

FED. RD. DIST. NO.	STATE	PROJECT	FISCAL YEAR
10	OHIO		1938

EUCLID-CHARDON RD.
S.H. 34 SEC. C (PT) & D
LAKE COUNTY

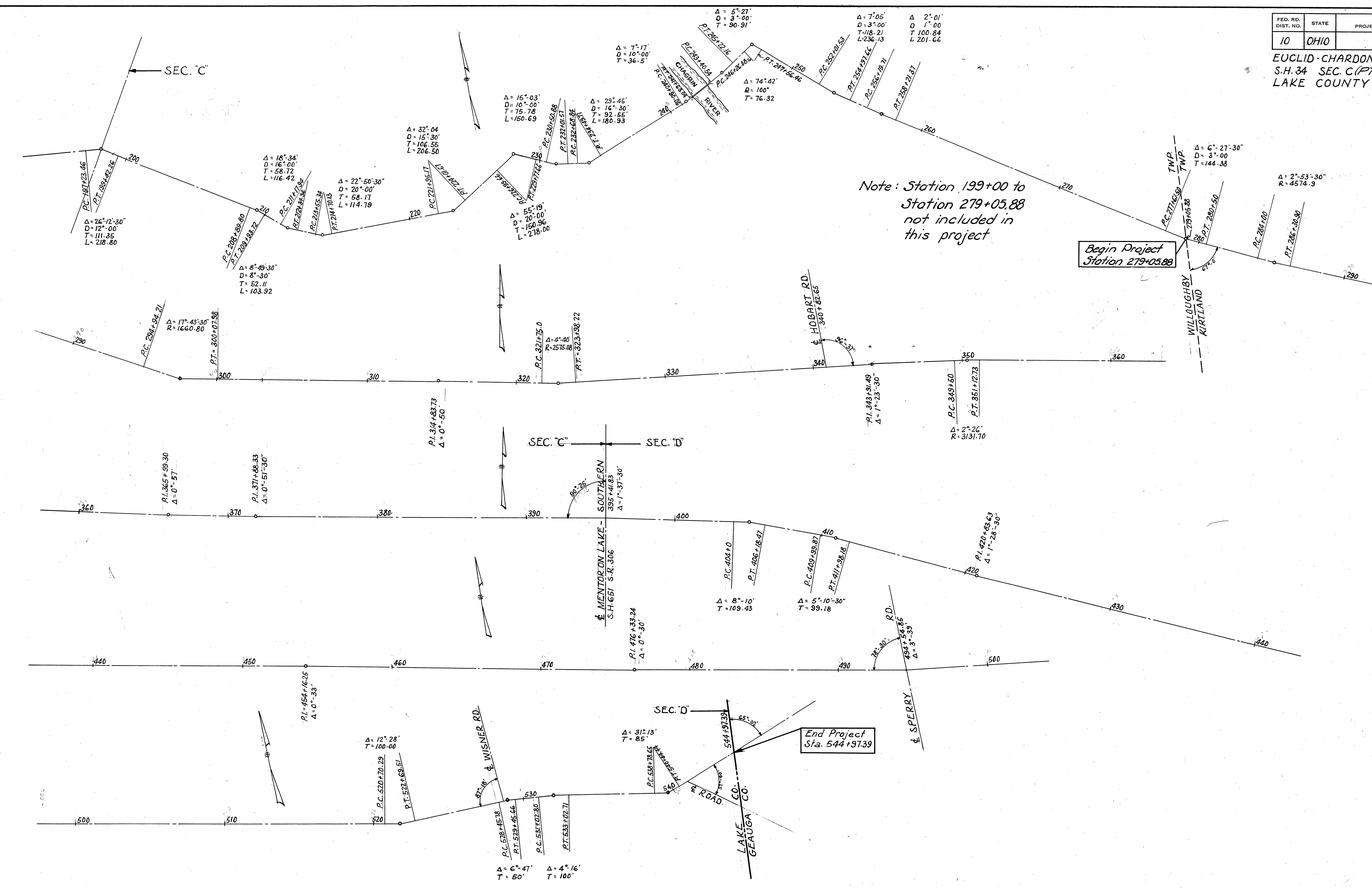

Note: Station 199+00 to
Station 279+05.88
not included in
this project

Begin Project
Station 279+05.88

End Project
Sta. 544+97.39

ALIGNMENT & ROAD