

71-5

AK-USG-0.00

Mildred F Devert

LAKE COUNTY STATE HIGHWAY

S.R. 6
I.C.H.N. 34 PETITION NO 2560

EUCLID-CHARDON ROAD

SECTIONS A AND B

THRU THE TOWNSHIP OF WILLOUGHBY

Datum of Elevations - U.S.G. Survey

May-1916

H.P. Cunningham RESIDENT ENGINEER
C.C. Hadden ASSISTANT ENGINEER

Anton J. ... STATE HIGHWAY COMMISSIONER

Approved: *L.O. Harris* County Surveyor
July 18-1917
We, the Commissioners of Lake County hereby approve these plans and certify that the right of way is available for the construction of the above highway.
Signed: *J.O. Phillips*
L.O. Harris
July, 1917
County Commissioners

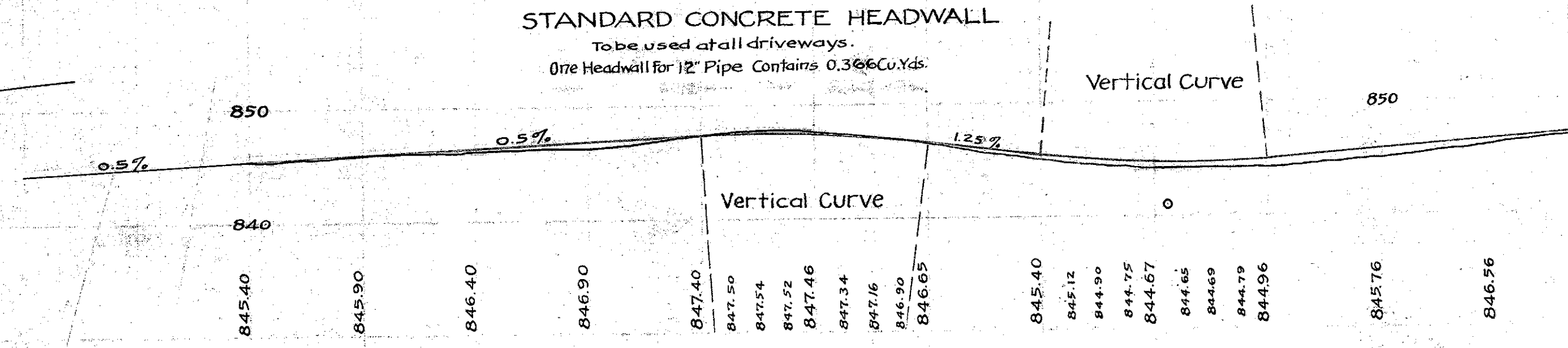
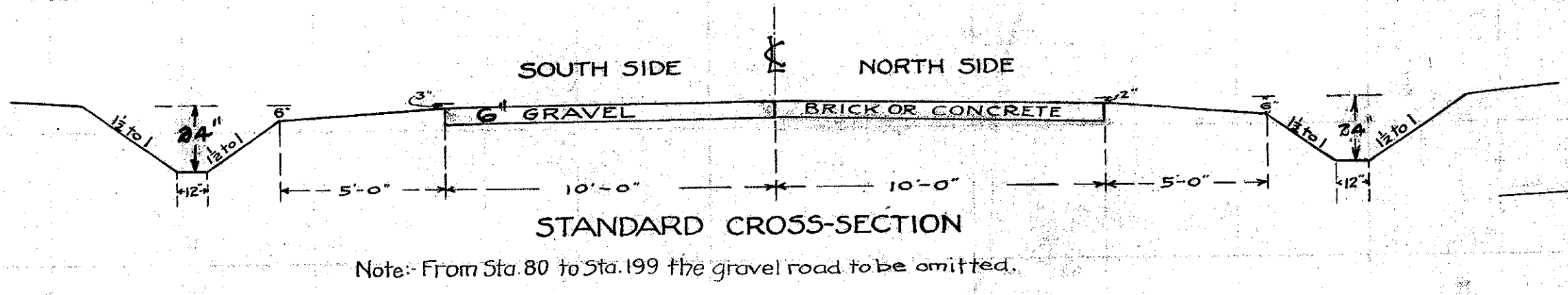
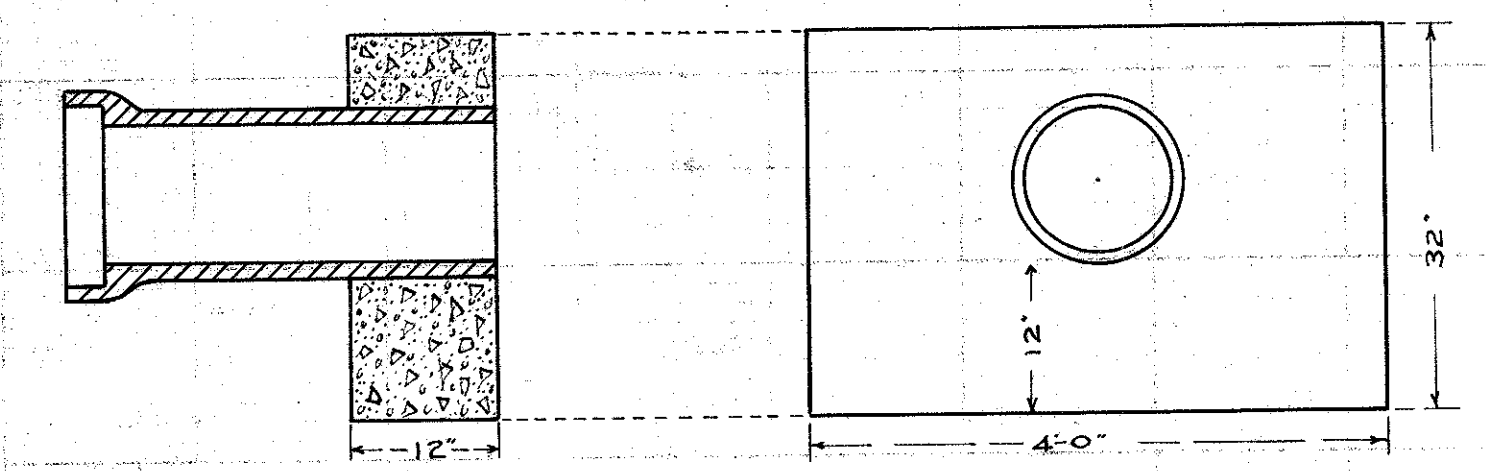
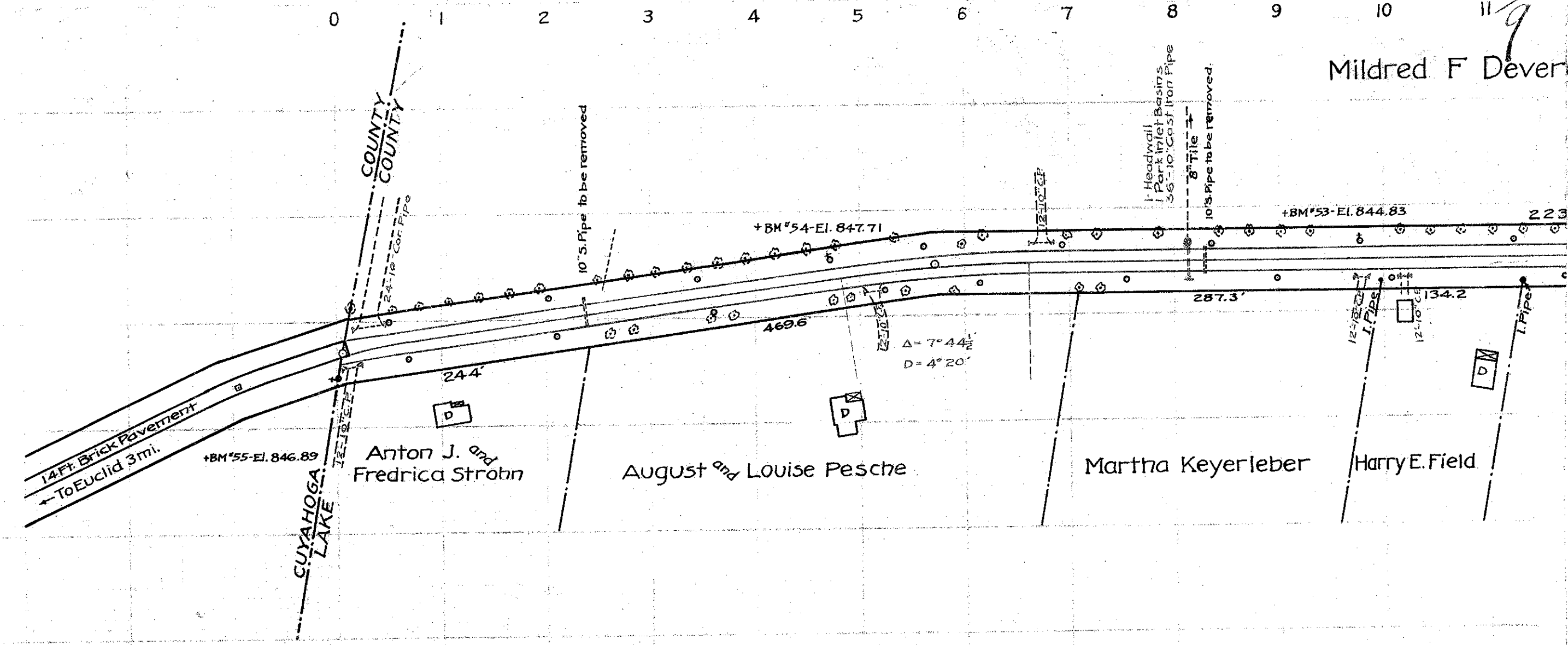

Note: - The grading quantities shown on plan are for the concrete section. As the brick section is 2 inches thicker than the concrete section the grading for the brick section should be proportionately increased.

Grading Sta. 0 to Sta. 10
Cut = 597.8 Cu.Yds
Fill = 217.2 "

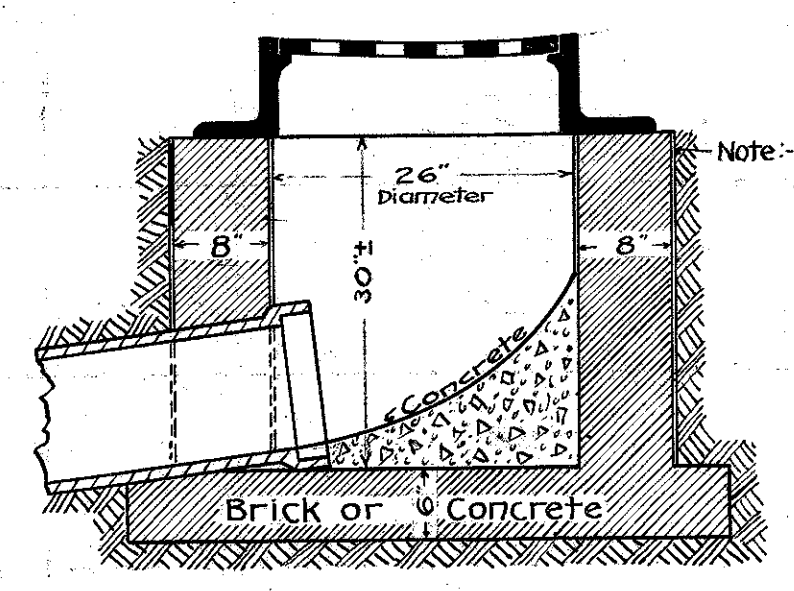
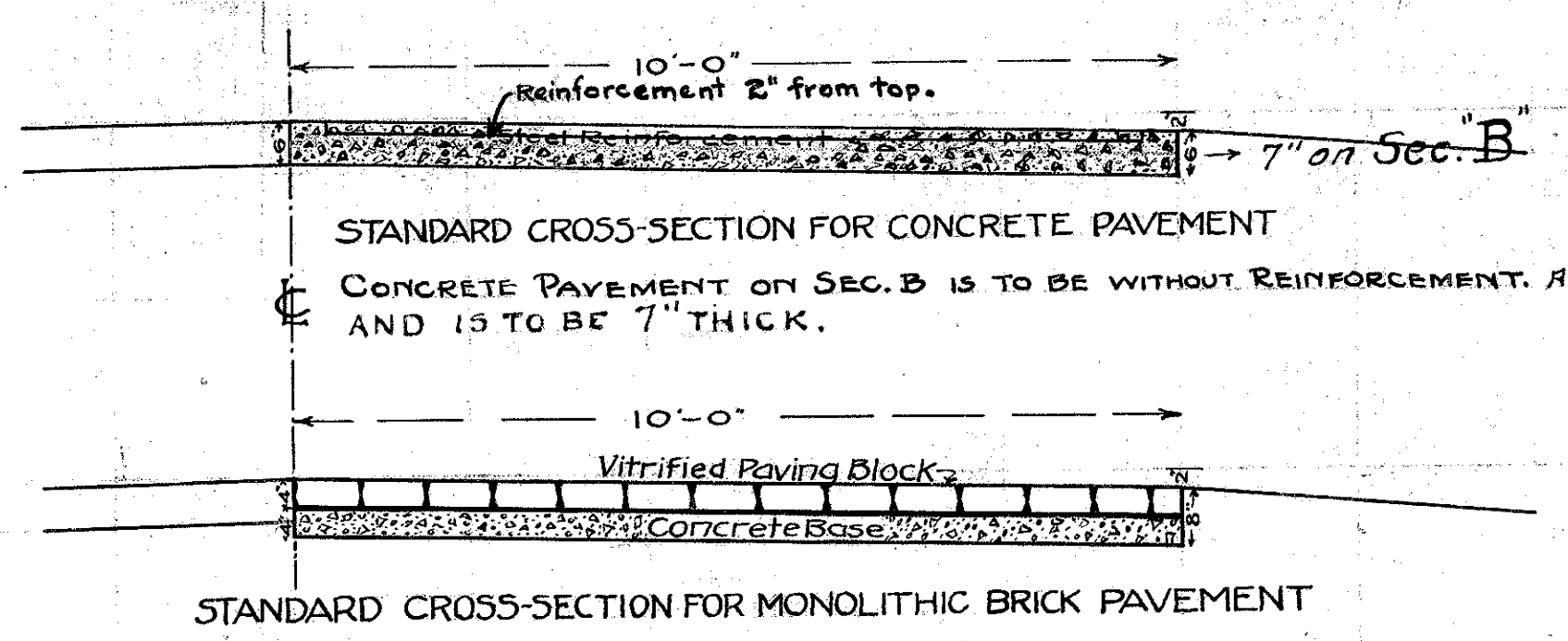

CONSTRUCTION BUREAU
APR 1956
GROUND PHOTOLAB

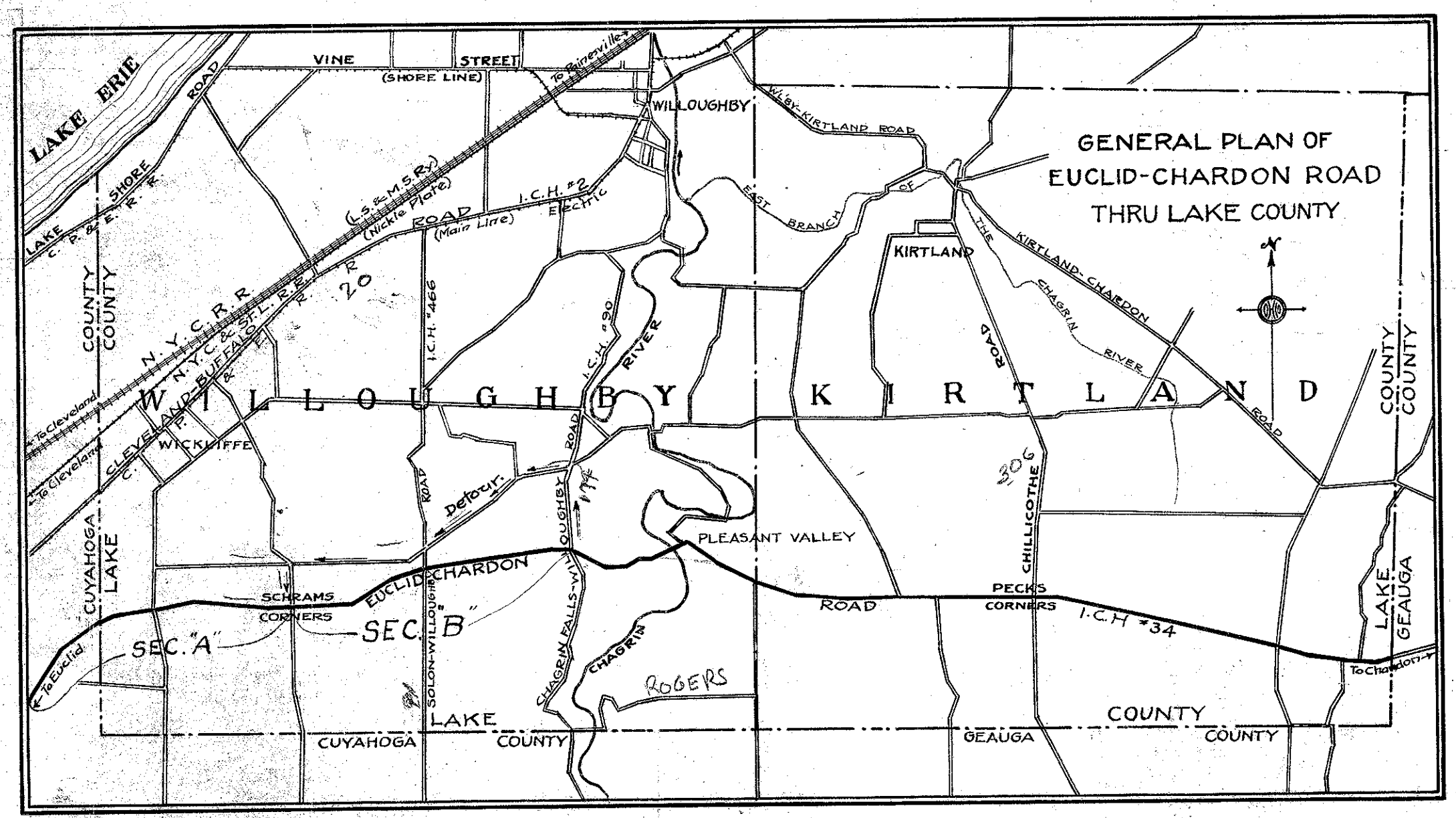

Sec A of the Euclid-Chardon Road, I.C.H. 34

62 LAKE - 34 - A & B
1916

874