CALC. BY: T.P.H. DATE: 3-20-84	LAK - 535 - 0.42	OHIO	213 / 225
CHKD. BY: [illegible] DATE: 3-22-84	HIGH STREET / WATER STREET	FHWA REGION 5	

R/W 22 / 34

VILLAGE OF FAIRPORT HARBOR
LAKE COUNTY, OHIO
TOWNSHIP 11 NORTH, RANGE 8 WEST
CONNECTICUT WESTERN RESERVE

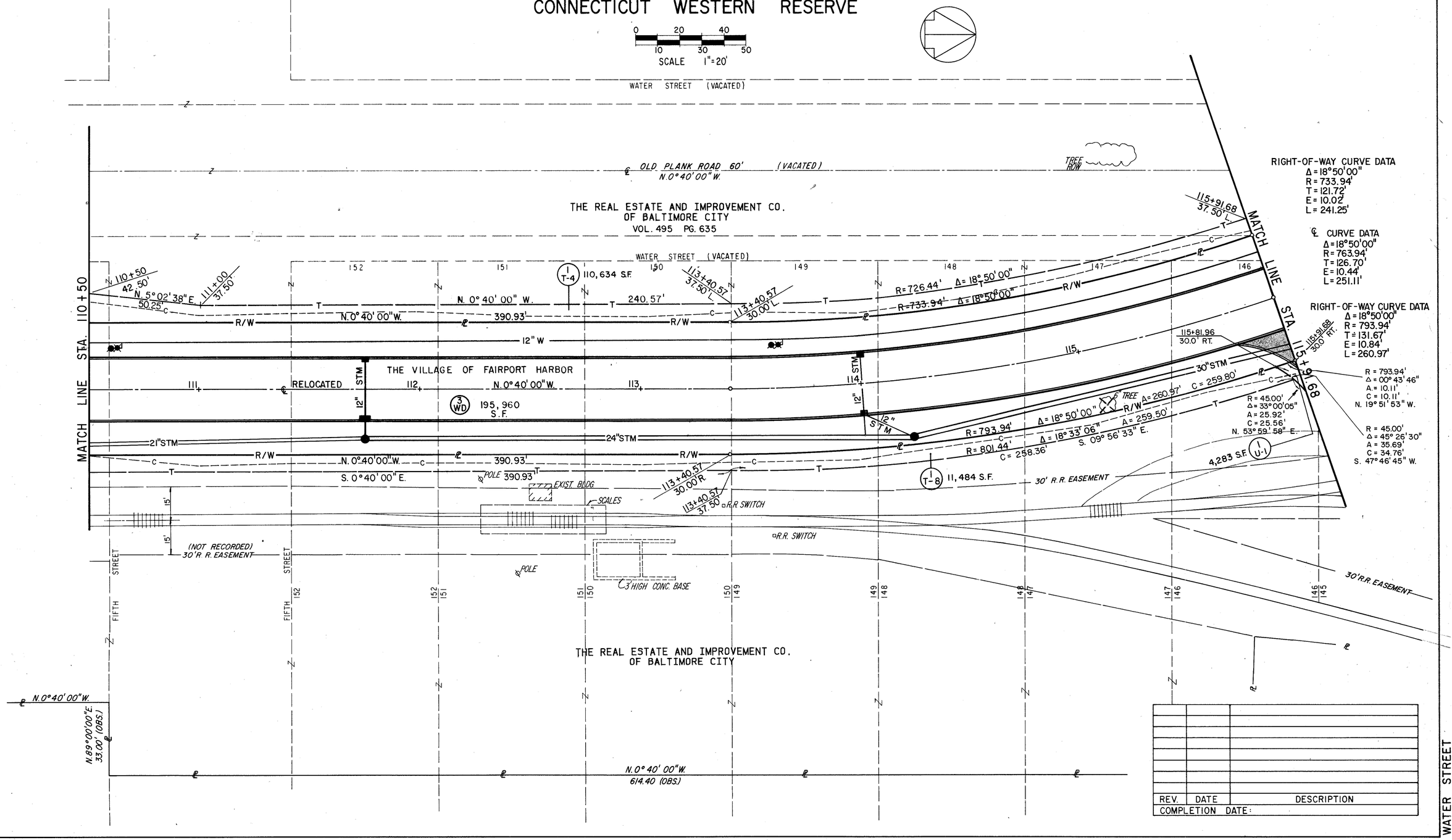

REV.	DATE	DESCRIPTION
COMPLETION DATE:		

RIGHT-OF-WAY STA. 110+50 TO STA. 115+91.68