

Q CURVE DATA
 P.I. = STA. 93+75.36
 D = 1° 23' 40"
 Δ = 6° 29' 00"
 T = 232.73'
 E = 6.58'
 L = 464.96'
 R = 4109.06'

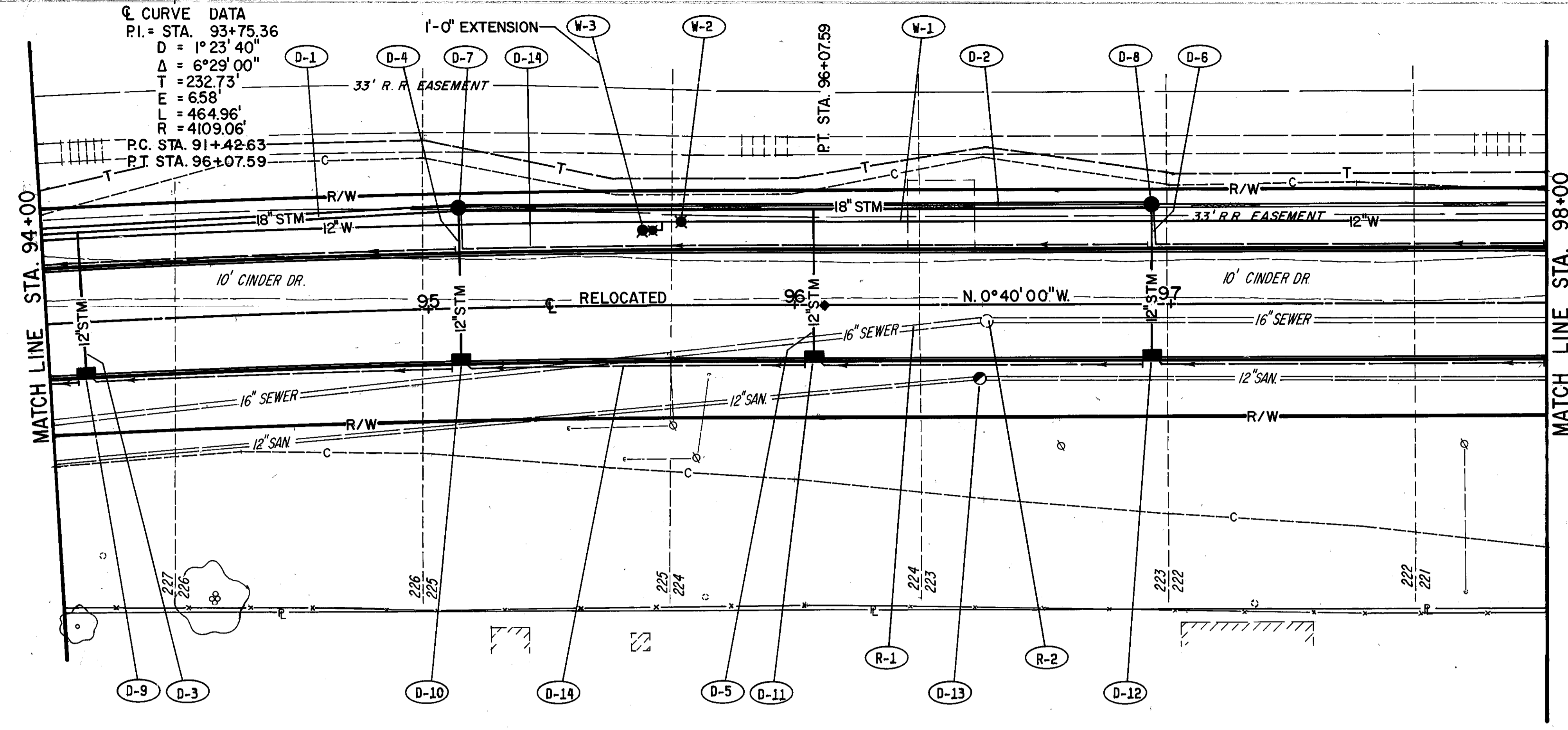

REFERENCE DWGS. SH'T NO.
 FOR PAVEMENT CROSS-SECTIONS 80-83
 FOR PAVEMENT, SIGNING & STRIPING PLANS 141, 142
 FOR STORM SEWER & OUTLET PROFILES 152
 FOR STORM CROSS CONNECTION DETAILS 166
 FOR RIGHT-OF-WAY PLANS 209-210
 FOR DRIVEWAY PROFILES -
 FOR DRIVEWAY SUMMARY & CONSTRUCTION DETAILS -

DRAINAGE		18" CONDUIT TYPE C, AS PER PLAN	12" CONDUIT TYPE B, AS PER PLAN	6" CONDUIT TYPE F, AS PER PLAN	MANHOLE STD NO. 3 MOD AS PER PLAN	CATCH BASIN STD NO. 3 MOD AS PER PLAN	MANHOLE RECONSTRUCTED TO GRADE	6" UNCLASSIFIED PIPE UNDERDRAIN, AS PER PL
REF	LOCATION	LF.	LF.	LF.	EA.	EA.	EA.	LF.
D-1	94+00, 22'L. - 95+10, 26.5'L.	111						
D-2	95+10 - 96+95, 26.5'L.	185						
D-3	94+10, 14'R. - 23.5'L.		37					
D-4	95+10, 14'R. - 26.5'L.		40					
D-5	96+05, 14'R. - 26.5'L.		40					
D-6	96+95, 14'R. - 26.5'L.		40					
D-7	95+10, 26.5'L.				1			
D-8	96+95, 26.5'L.				1			
D-9	94+10, 14'R.					1		
D-10	95+10, 14'R.					1		
D-11	96+05, 14'R.					1		
D-12	96+95, 14'R.					1		
D-13	96+49, 19.5'R. (SANITARY)						1	
D-14	94+00 - 98+00, L. & R.			80				720
TOTALS		296	157	80	2	4	1	720

PLAN
 DATE: _____
 BY: _____
 CHECKED: _____
 DATE: _____

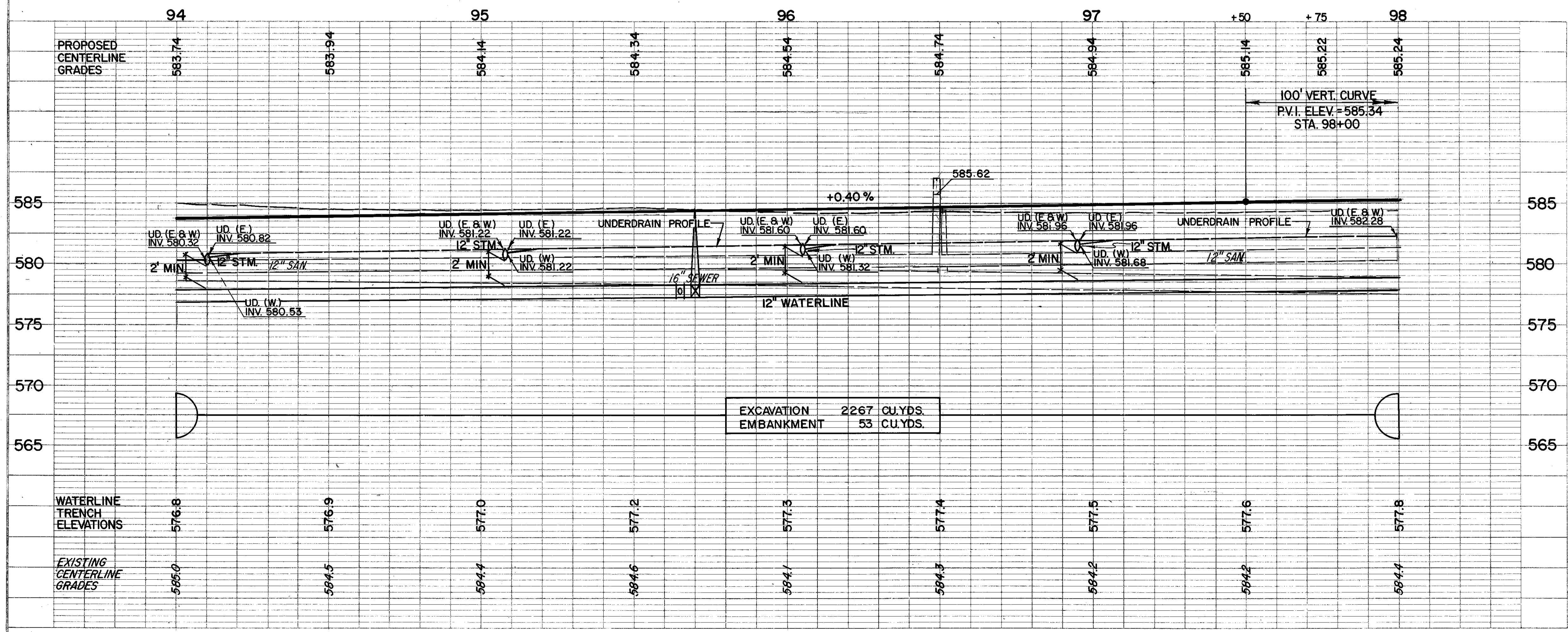

ROADWAY		PIPE REMOVED 24" AND UNDER	MANHOLE REMOVED
REF	LOCATION	LF.	EA.
R-1	94+00, 26'R. - 98+00, 5'R.	402	
R-2	98+51, 4'R.		1
TOTALS		402	1

WATERWORKS		12" CL. 32" D.I. PIPE AND C.I. FITTINGS	12" GATE VALVE W/VALVE BOX	6" HYDRANT ASSEMBLY TYPE B
REF	LOCATION	LF.	LF.	EA.
W-1	94+00 - 98+00	400		
W-2	95+70, 22'L.		1	
W-3	95+65, 22'L.			1
TOTALS		400	1	1

PROFILE
 DATE: _____
 BY: _____
 CHECKED: _____
 DATE: _____

WATER STREET