

CALC. BY: *[Signature]*
 DATE: 2/13/83
 CHKD. BY: *[Signature]*
 DATE: 3/5/84

LAK - 535 - 0.42
 HIGH STREET / WATER STREET

PLAN
 DATE: _____ BY: _____
 REVIEWED: _____
 NOTED: _____
 ALIGNMENT CHECKER: _____
 R.O.W. CHECKER: _____
 NO. _____

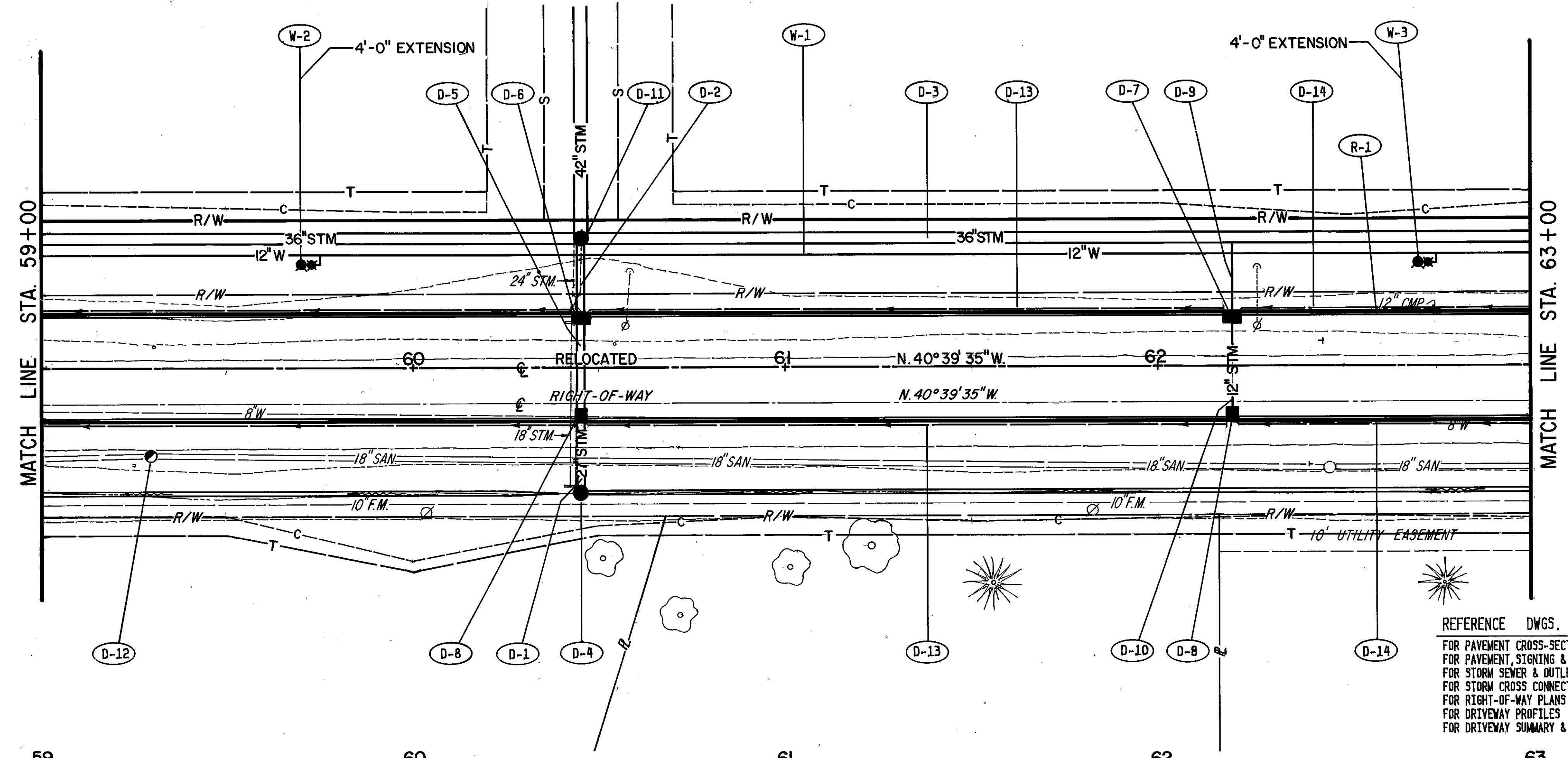
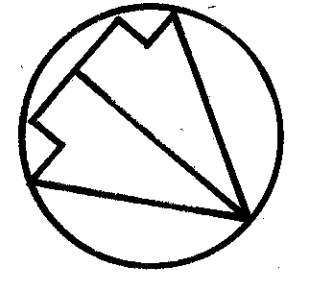

REF	DESCRIPTION	UNIT	AMOUNT	TOTALS
603	6" UNCLASSIFIED UNDERDRAINS, AS PER PLAN	LF.		140
604	6" SHALLOW PIPE UNDERDRAINS, AS PER PLAN	LF.		620
604	MANHOLE ADJUSTED TO GRADE	EA.		1
604	CATCH BASIN STD NO. 5	EA.	1	1
604	CATCH BASIN STD NO. 3A MOD AS PER PLAN	EA.		2
604	CATCH BASIN STD NO. 3 MOD AS PER PLAN	EA.		2
604	MANHOLE STD NO. 5	EA.		1
603	6" CONDUIT TYPE F, AS PER PLAN	LF.	20	20
603	12" CONDUIT TYPE B, AS PER PLAN	LF.	28.5	28.5
603	12" CONDUIT TYPE C, AS PER PLAN	LF.	21.5	21.5
603	27" CONDUIT TYPE B, AS PER PLAN	LF.	26.5	26.5
603	27" CONDUIT TYPE C, AS PER PLAN	LF.	21.5	21.5
603	36" CONDUIT TYPE C, AS PER PLAN	LF.	400	400
TOTALS				

REFERENCE DWGS.
 FOR PAVEMENT CROSS-SECTIONS
 FOR PAVEMENT, SIGNING & STRIPING PLANS
 FOR STORM SEWER & OUTLET PROFILES
 FOR STORM SEWER CONNECTION DETAILS
 FOR RIGHT-OF-WAY PLANS
 FOR DRIVEWAY PROFILES
 FOR DRIVEWAY SUMMARY & CONSTRUCTION DETAILS

SH'T NO.
 57-60
 135, 136
 149, 156
 164
 201-202
 106
 132

DRAINAGE

REF	LOCATION	PIPE REMOVED 24" AND UNDER	TOTALS
D-1	60+45, 14" R. - 34" R.		
D-2	60+45, 14" L. - 35" L.		
D-3	59+00 - 63+00, 35" L.		
D-4	60+45, 34" R.		
D-5	60+45, 14" L. - 14" R.		
D-6	60+45, 14" L.		
D-7	62+20, 14" L.		
D-8	62+20, 14" R. - 60+45, 14" R.		
D-9	62+20, 14" L. - 35" L.		
D-10	62+20, 14" L. - 14" R.		
D-11	60+45, 35" L.		
D-12	59+29.5, 23.7" R. (SANITARY)		
D-13	59+00 - 62+20, L. & R.		
D-14	62+20 - 63+00, L. & R.		
TOTALS			20

PROFILE
 DATE: _____ BY: _____
 REVIEWED: _____
 NOTED: _____
 GRADES CHECKED: _____
 R.W. NOTED: _____
 EXISTING UTILITIES CHECKED: _____
 NO. _____

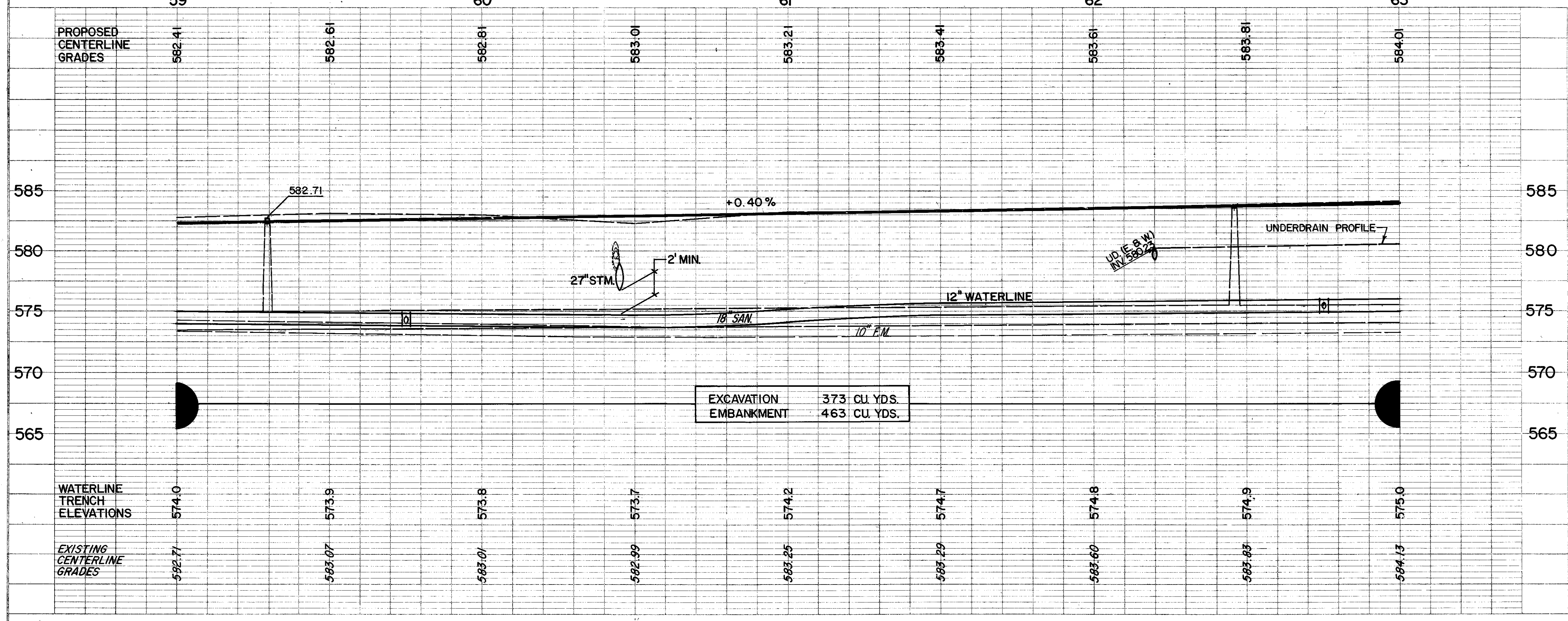

ROADWAY			
REF	LOCATION	PIPE REMOVED 24" AND UNDER	TOTALS
R-1	62+55 - 62+75, L.	20	
TOTALS			20

WATERWORKS			
REF	LOCATION	12" CL. 52 D.I. PIPE AND C.I. FITTINGS	6" HYDRANT ASSEMBLY TYPE B
W-1	59+00 - 63+00	400	
W-2	59+75, 30.5' L.		1
W-3	62+75, 30.5' L.		1
TOTALS		400	2