

FED. RD. DIVISION	STATE	FEDERAL AID PROJECT	TYPE FUNDS
2	OHIO	S-34 (2)	POST. WAR

2
17

LAK. 528 - 579
LAKE COUNTY

TYPICAL SECTION

22'-0" ASPHALTIC CONCRETE PAVEMENT

TYPE T-35
SCALE 3/8" = 1'-0"

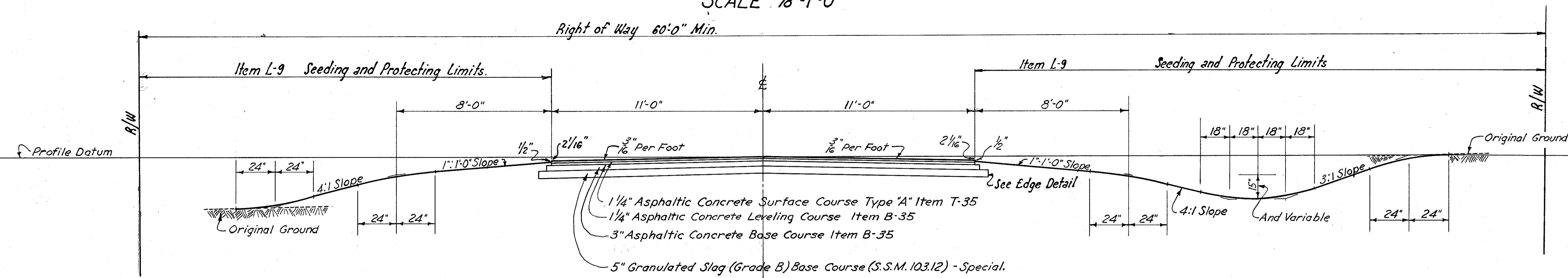

NORMAL SECTION.

Slopes on this project shall be as indicated hereon unless otherwise shown in cross sections

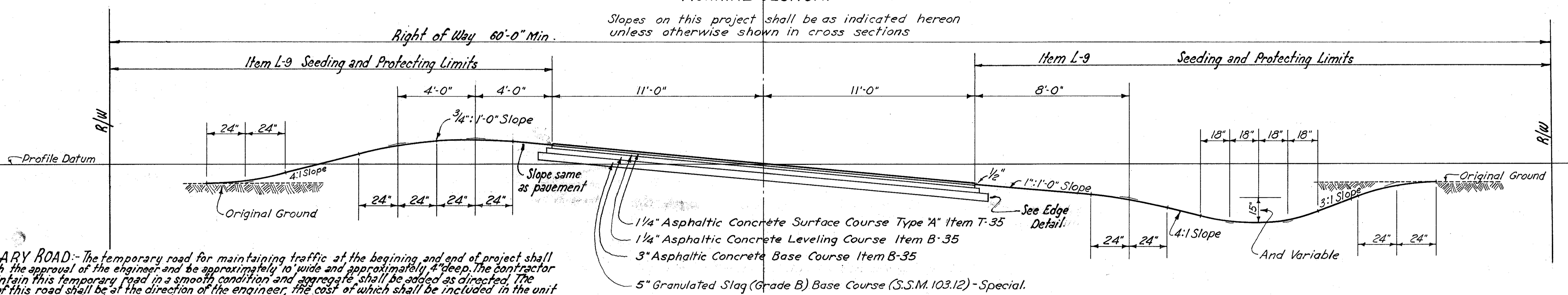

SUPERELEVATED SECTION. (From Sta. 50+50 To Sta. 66+50) (See Table Sheet No. 9)

TEMPORARY ROAD - The temporary road for maintaining traffic at the beginning and end of project shall meet with the approval of the engineer and be approximately 10' wide and approximately 4" deep. The contractor shall maintain this temporary road in a smooth condition and aggregate shall be added as directed. The removal of this road shall be at the direction of the engineer, the cost of which shall be included in the unit price bid for Item E-1 Roadway Excavation.

TREE REMOVAL - Payment for removal of trees and stumps is included in the unit price bid for Item E-1 Roadway Excavation. Trees over 12" in diameter are shown on the plans for the benefit of the contractor only and the State of Ohio does not guarantee the accuracy thereof.

TRAFFIC - Traffic shall be maintained at all times. The length of one way traffic zone shall be kept to a minimum consistent with the requirements of section T-35.23. The item of maintaining traffic shall include furnishing lights, all signs, barricades and watchman according to the requirements of section G-8.07, barricades, danger and warning signs to secure the flow of traffic twenty-four (24) hours daily.

GRANULATED SLAG BASE COURSE - The granulated slag base course shall be constructed in accordance with section I-19.01 and section I-19.03 of the general specifications. The yardage to be paid for shall be the number of square yards of granulated slag base course as specified, in place, compacted and accepted.

SEEDING - An approved power driven rotary type mixing machine shall be used to incorporate straw mulch in connection with all seeding, on all berms and all slopes 3:1 or flatter.

I-17 SIDE APPROACHES, MAIL BOX TURNOUTS AND BERM MATERIAL - I-17.02 material for drives, shall be limited to the use of air-cooled slag. In lieu of grading requirements, the size shall be 80% No. 34 and 20% screenings.

UTILITY NOTE - Any and all work required for private utilities will be done by and at the expense of their respective owners unless otherwise noted in these plans.

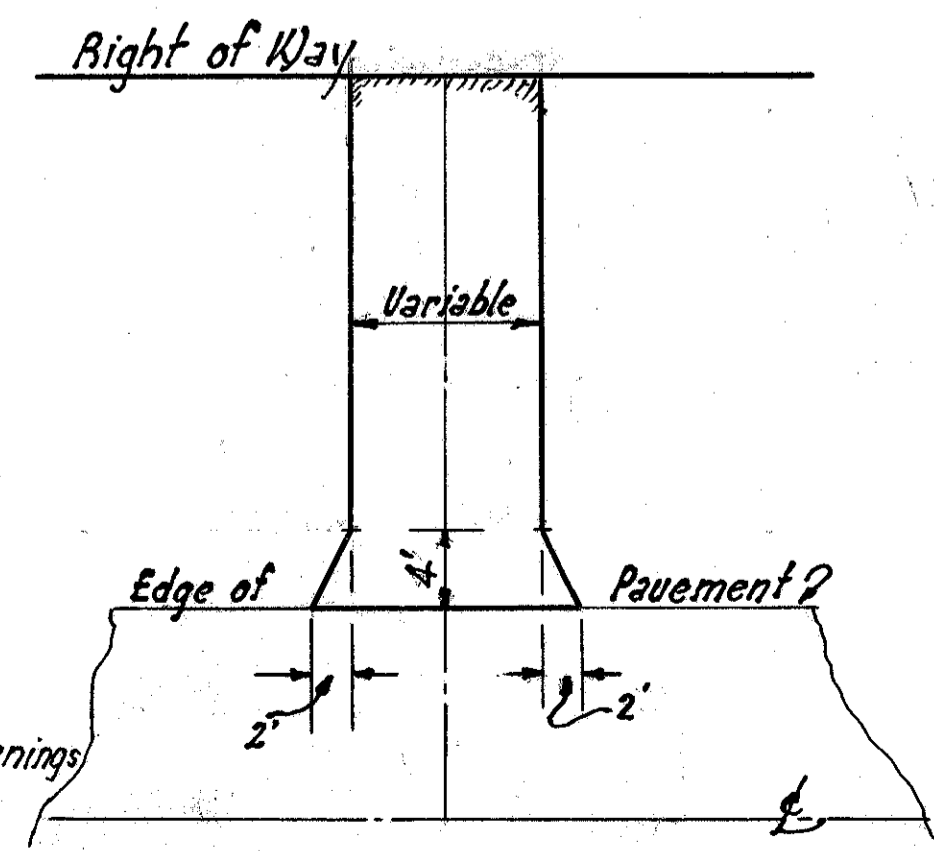

DETAIL OF DRIVES

DETAIL OF LAPPING JOINTS.

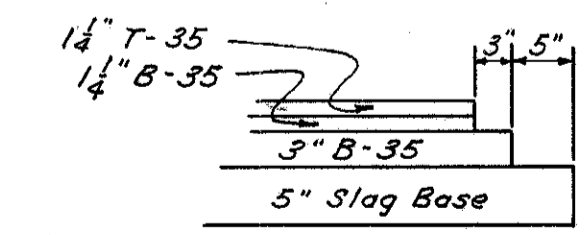
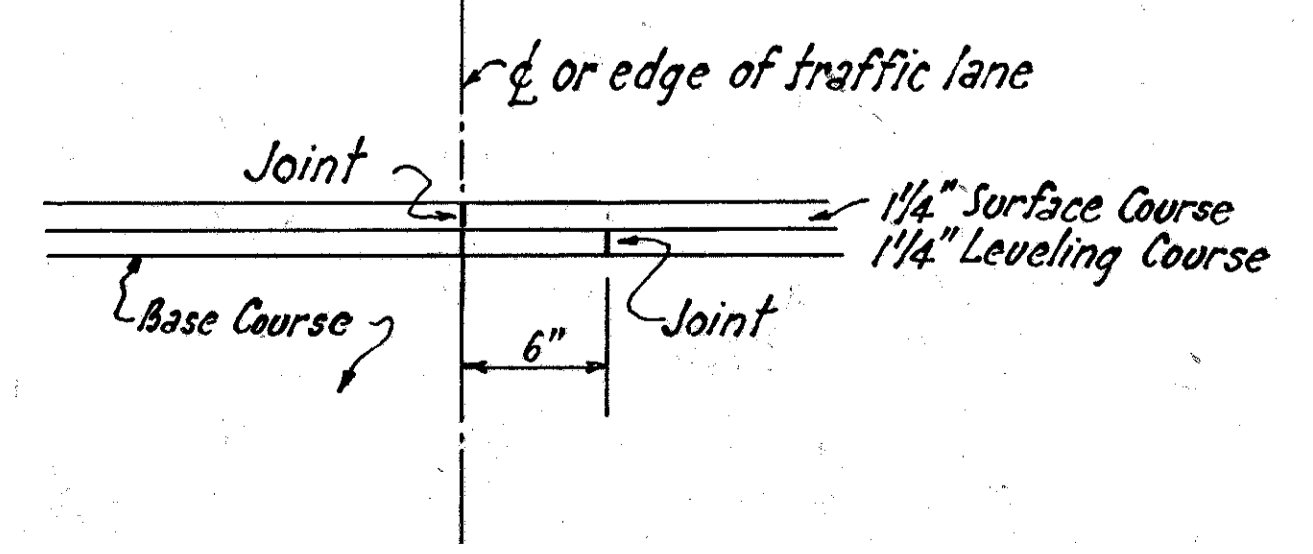

EDGE DETAIL
Scale 3/4" = 1'-0"