

SPECIAL CATCH BASIN No. 1

LAK-528-(3.71-4.35)
LAKE COUNTY

Asph. Conc. Surf. Course 1 1/4" Ave. - 59 Sq. Yds.
Asph. Conc. Base Course 3" - 5 Sq. Yds.
Crushed Aggregate Base Course 5" - 5 Sq. Yds.

Deduct for Intersection - 17 Sq. Yds.

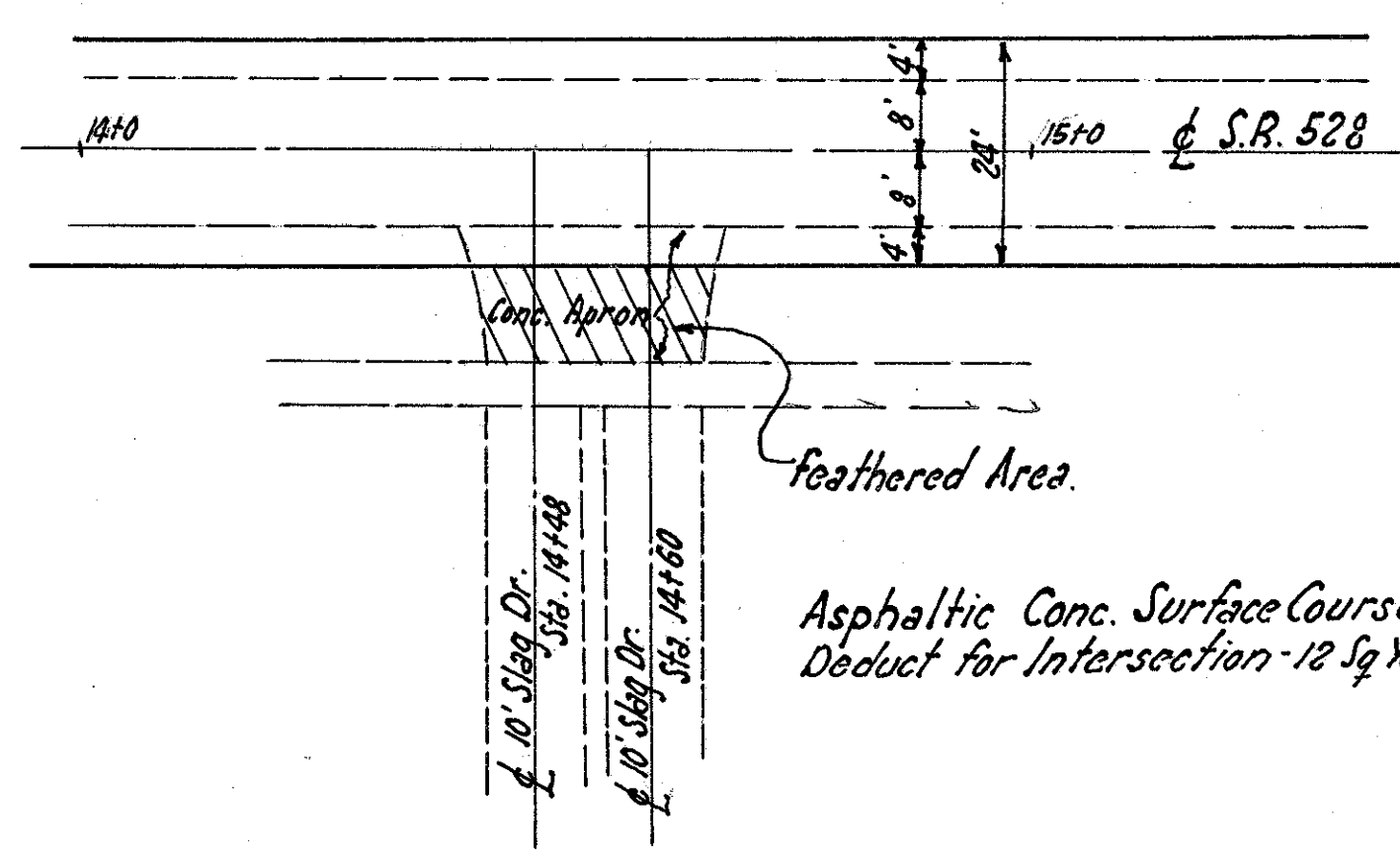
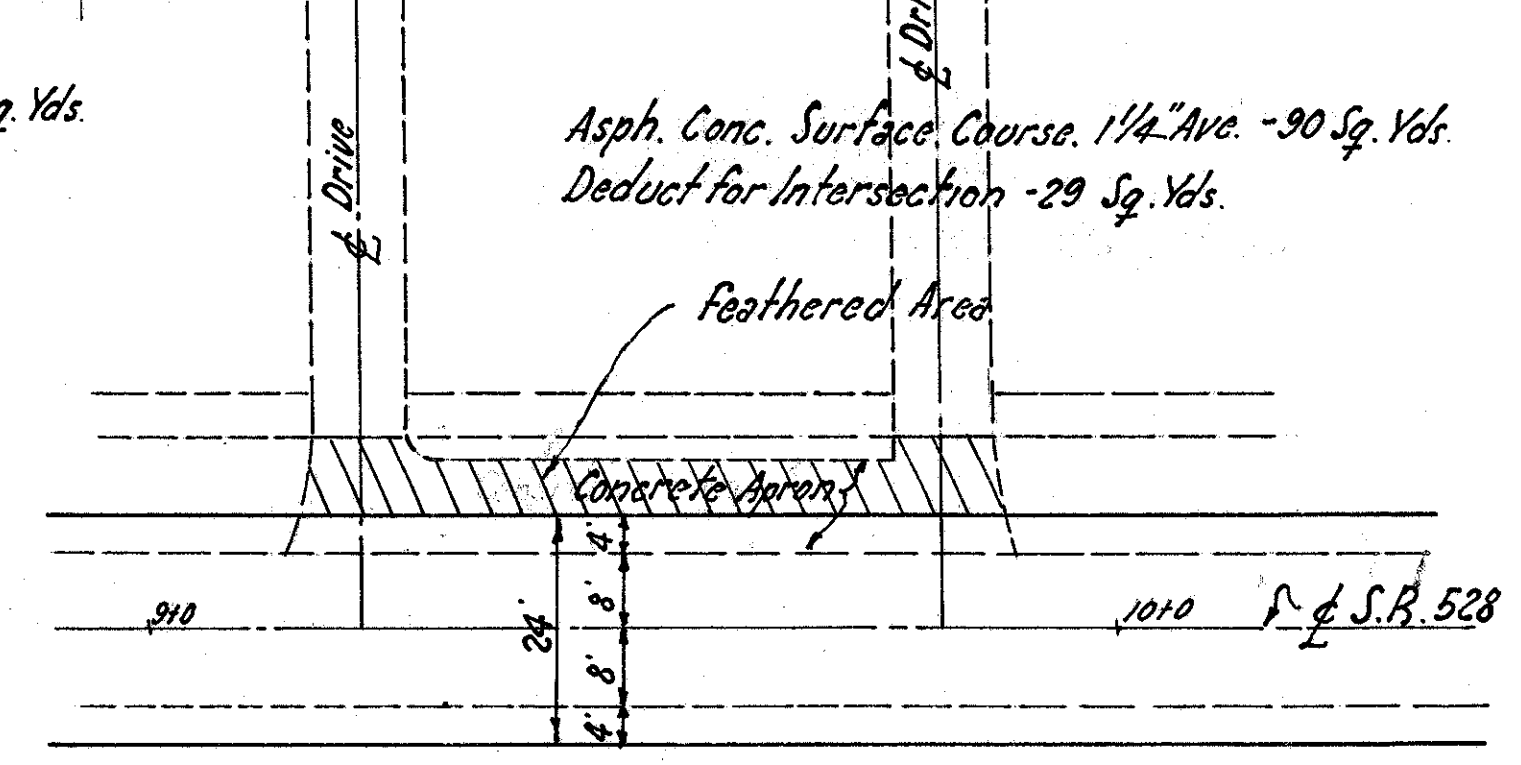
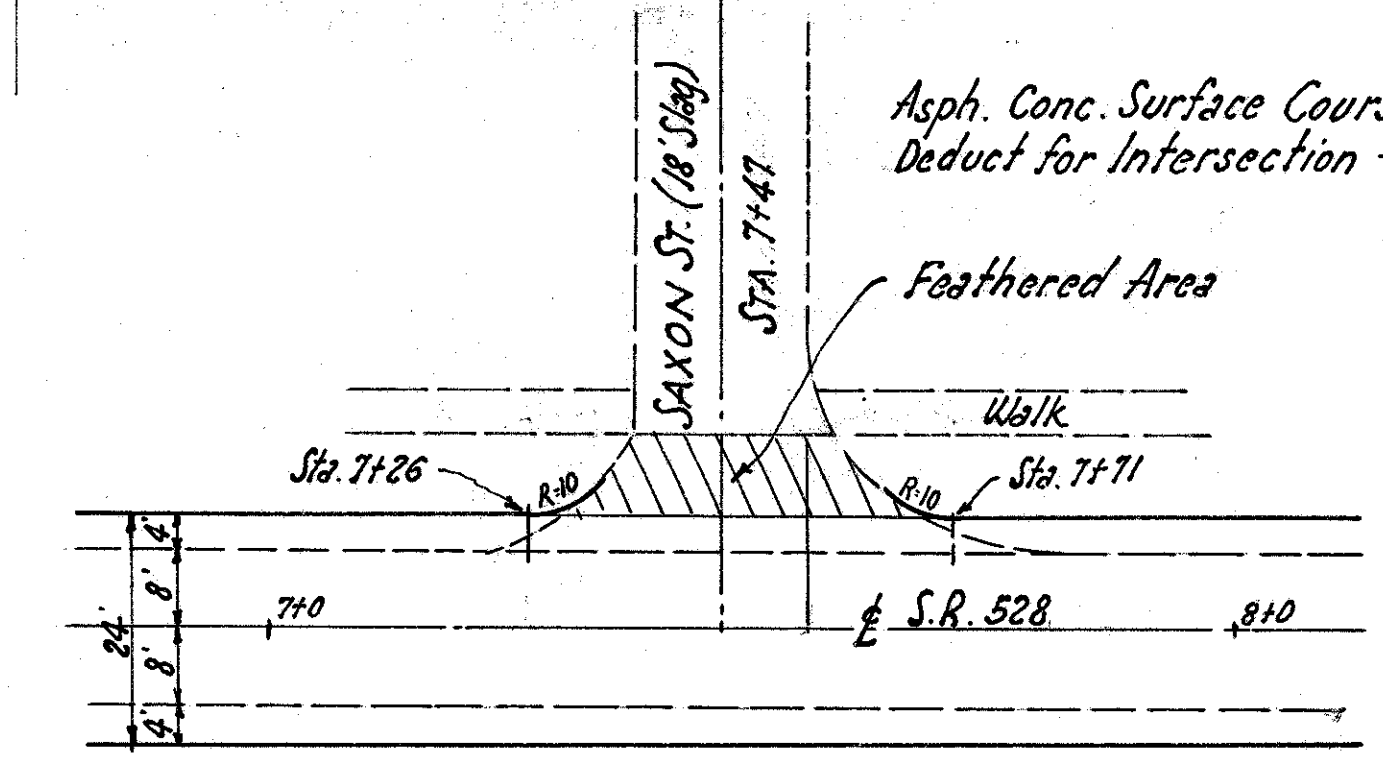
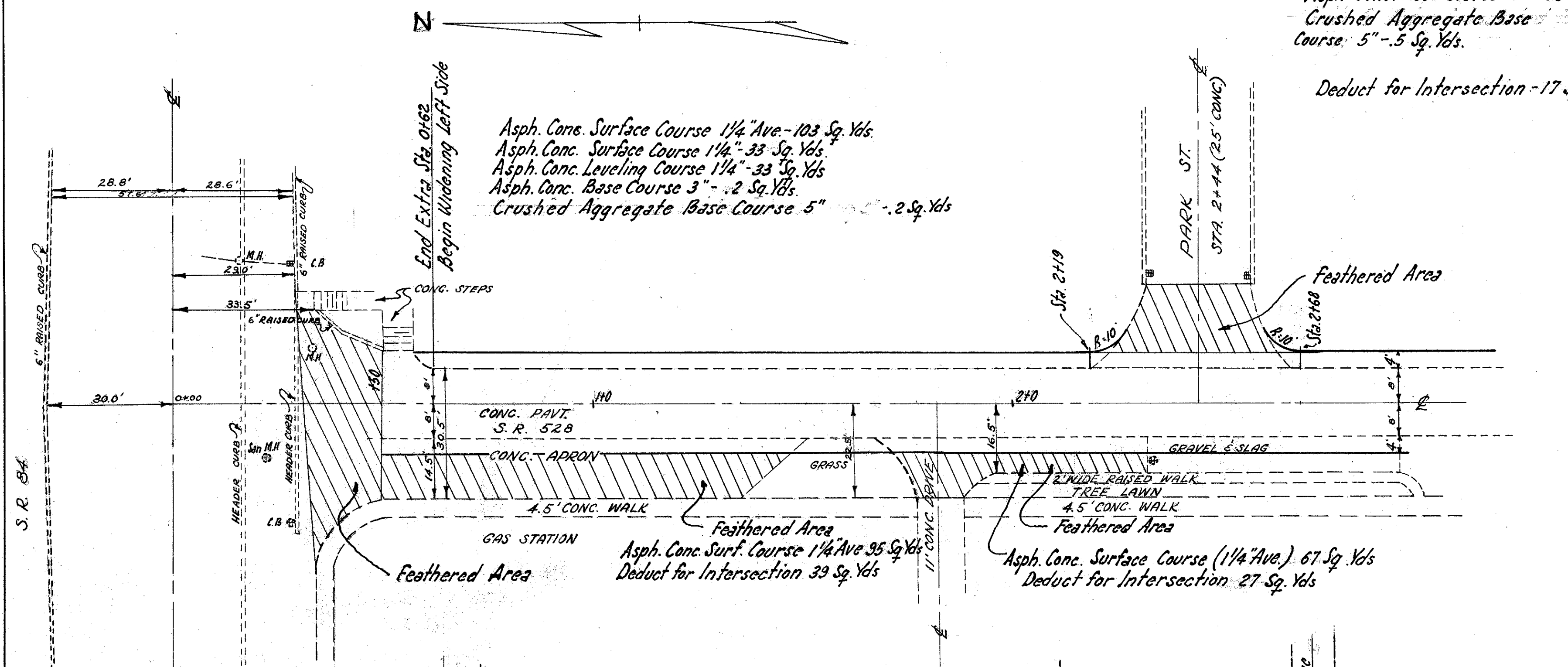

SUMMARY OF EXTRA AREA.

Asphaltic Concrete Surface Course 1 1/4" Ave.	=	466 Sq. Yds.
Asphaltic Concrete Surface Course 1 1/4"		33 Sq. Yds.
Asphaltic Concrete Leveling Course 1 1/4"		33 Sq. Yds.
Asphaltic Concrete Base Course 3"		.7 Sq. Yds.
Crushed Aggregate Base Course 5"		.7 Sq. Yds.
Deduct for Extra Area & Intersections		14.3 Sq. Yds.

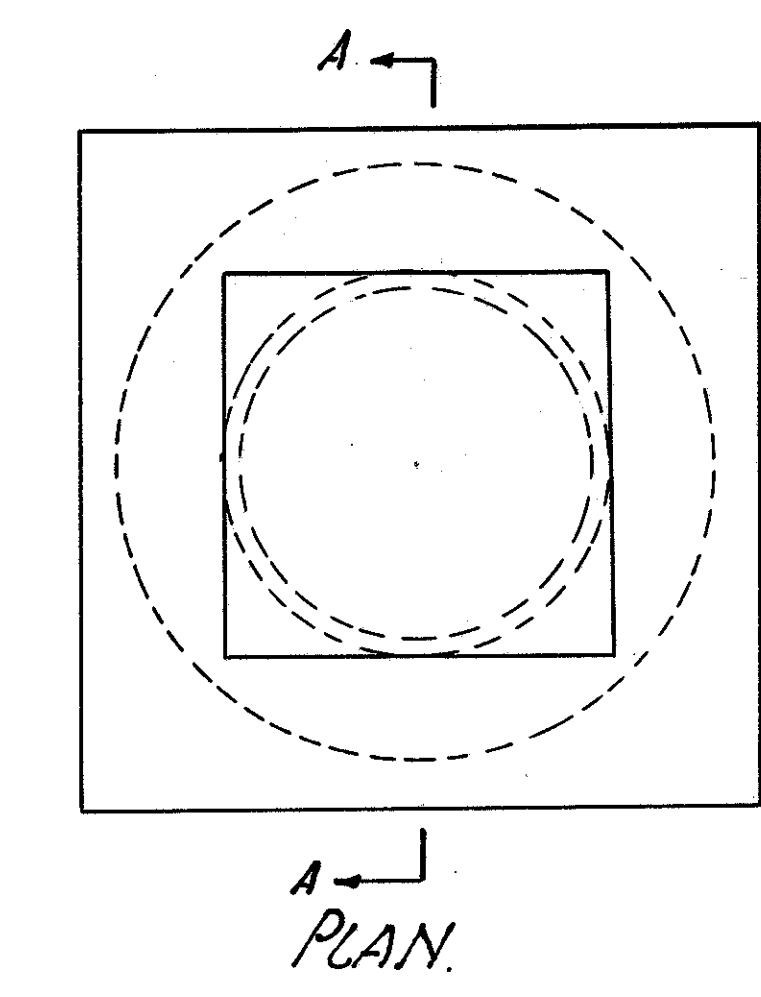
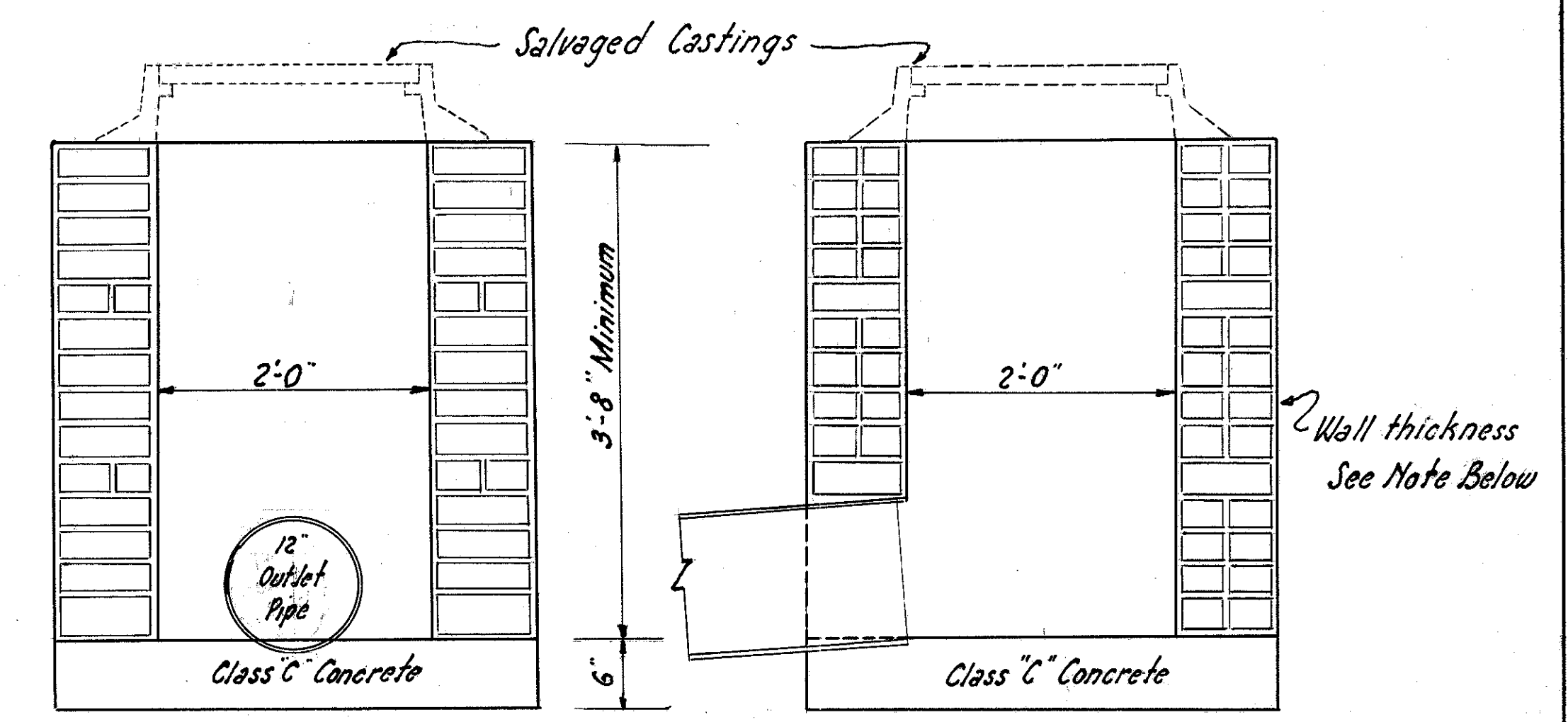

WALLS: - Brick walls shall be 8" thick and plastered on the outside with 1:2 cement mortar 1/2" thick.
Concrete side walls where used in place of brick shall be made 6" thick of class "C" concrete.

OUTLETS: - The outlet shall be of the size shown on the plans and may be constructed in any side.

BOTTOM: - Bottom shall be built as per plan of Class "C" concrete.

CASTINGS: - Castings shall be salvage castings.