

CONVENTIONAL SIGNS

- County Line _____
- Township Line _____
- Section Line _____
- Corporation Line _____ or _____
- Fence Line (existing) - - - - - (proposed) - - - - -
- Center Line 3+100 3+120
- Trees (to be removed) (to remain)
- Utility Poles: Telephone ϕ , Power ϕ , Light ϕ , Cable TV ϕ
- Limited Access (only) _____ LA _____
- Right of Way (only) _____ RW _____
- Limited Access & Right of Way _____ LA & RW _____
- Existing Right of Way _____
- Property Line _____ (in existing fence) - - - - -
- Railroad _____ or _____
- Guardrail (existing) _____ (proposed) _____

LAK-528-11.024(6.85)

MADISON TOWNSHIP

LAKE COUNTY

TOWNSHIP 12 NORTH, RANGE 6 WEST

COWLES LOT, TRACT 2 AND LOT 1, TRACT 3

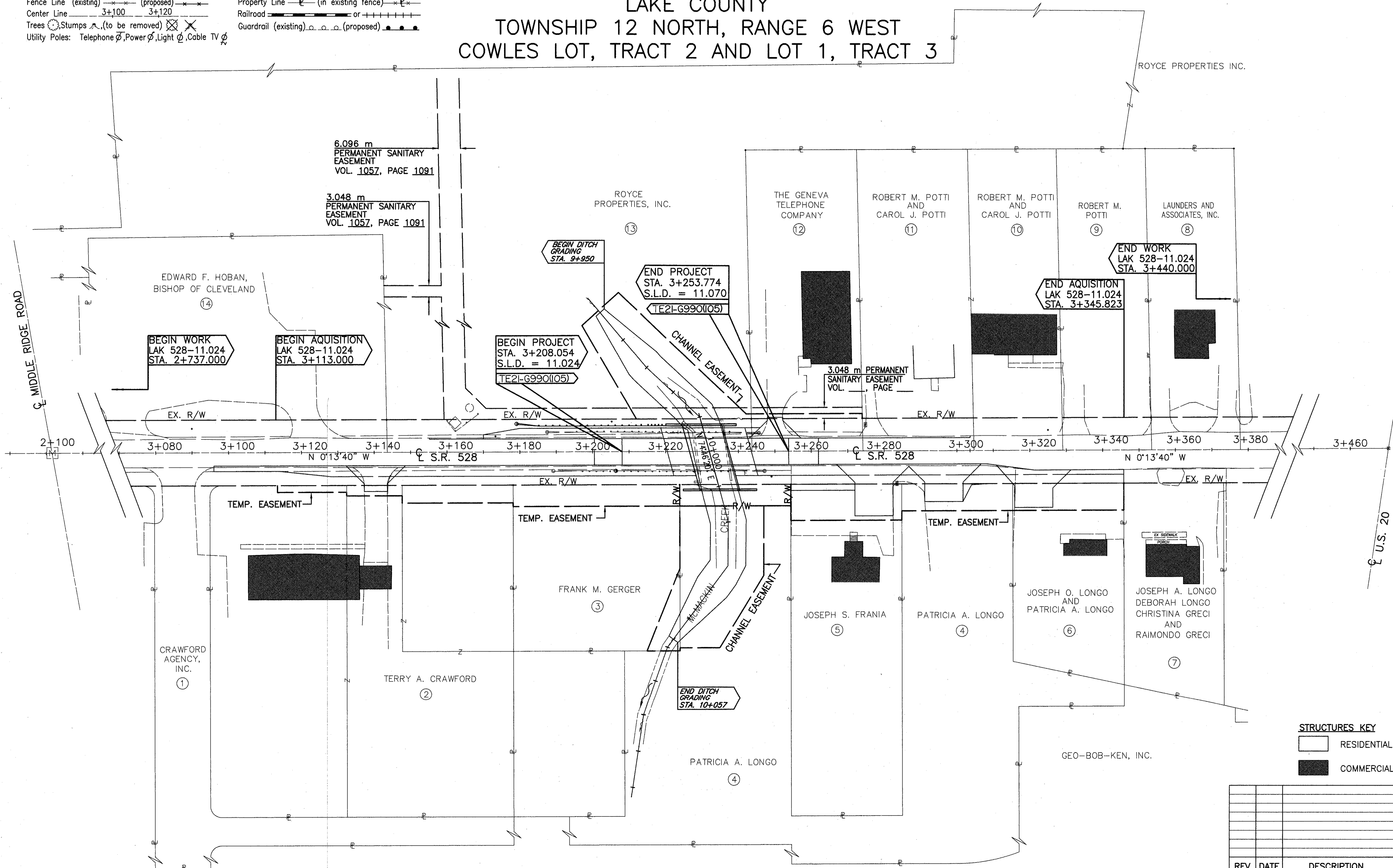
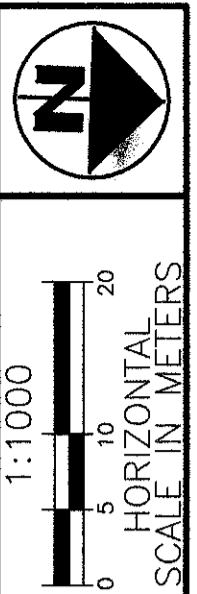

FEDERAL PROJECT NO. _____

P.I.D. NO. 12834

PROPERTY MAP

LAK-528-11.024(6.85)

2/8

43/49

STRUCTURES KEY

□ RESIDENTIAL

■ COMMERCIAL

| REV. | DATE | DESCRIPTION |
|------|------|-------------|
| | | |
| | | |
| | | |
| | | |

FILE NAME: 12834R.DWG
 PLOT: 12834
 DATE: 11/05