

# LAK-528-11.024(6.85)

## MADISON TOWNSHIP LAKE COUNTY TOWNSHIP 12 NORTH, RANGE 6 WEST COWLES LOT, TRACT 2 AND LOT 1, TRACT 3



1:2000  
HORIZONTAL  
SCALE IN METERS

FEDERAL  
PROJECT NO.

P.I.D. NO.  
12834

CENTERLINE PLAT

LAK-528-11.024(6.85)

1/8

42  
49

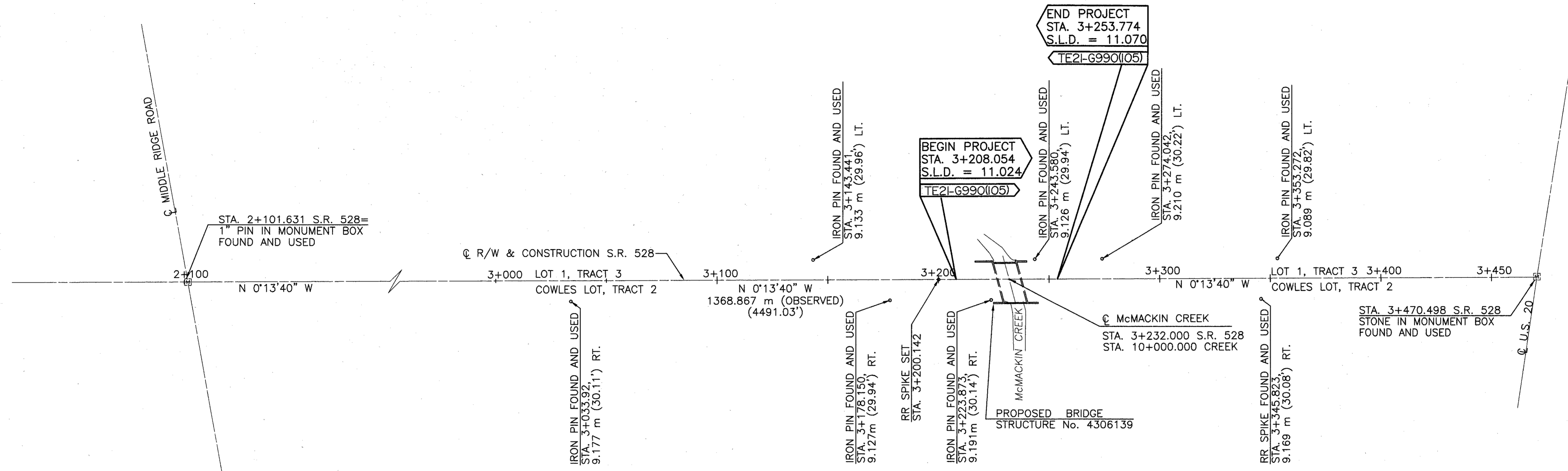

THE PROPOSED RIGHT OF WAY SHALL BE REFERENCED FROM THE CENTERLINE.

CENTERLINE MONUMENTS ARE SHOWN ON STANDARD CONSTRUCTION DRAWINGS RM-1.1M (6-30-95) OF THE OHIO DEPARTMENT OF TRANSPORTATION. THE PLACING OF THE MONUMENTS SHALL BE SET, AS SHOWN, BY THE HIGHWAY CONTRACTOR AT THE TIME OF CONSTRUCTION. ANY ALTERATIONS, WITH PRIOR APPROVAL OF THE DEPARTMENT OF TRANSPORTATION, SHALL BE NOTED AND O.D.O.T. SHALL BE NOTIFIED OF THE NEW LOCATIONS.

**NOTE:**  
THE EXISTING R/W WIDTH AND LOCATION WERE DETERMINED USING:  
-STATE OF OHIO, DEPARTMENT OF HIGHWAYS, CHANNEL CHANGE, BRIDGE NO. LA-528-69 OVER BIG CREEK, LAKE COUNTY, S.R.-528 SECTION F, STA. 106+06.00, OCT. 1947  
-SURVEY BY McCOY ASSOCIATES, INC., JAN. 26, 1996

**MONUMENT LEGEND**

- EXISTING IRON PIN/PIPE/R.R. SPIKE FOUND
- ◻ EXISTING MONUMENT BOX
- 5/8" IRON PIN SET WITH I.D. CAP
- R.R. SPIKE SET

CENTERLINE OF R/W ESTABLISHED BY THE USE OF EXISTING MONUMENTATION AND FIELD SURVEY OF FOUND PARCEL CORNER IRON PINS.

**BASIS OF BEARING**

ALL BEARINGS SHOWN ARE FOR PROJECT USE ONLY. THE BEARING N 0°13'40" W IS AN ASSUMED BEARING BETWEEN MONUMENTS FOUND AT STA. 2+101.631 AND STA. 3+470.498

RECORDER'S STAMP

RECEIVED \_\_\_\_\_, 19\_\_\_\_

RECORDED \_\_\_\_\_, 19\_\_\_\_

BOOK \_\_\_\_\_, PAGE \_\_\_\_\_

\_\_\_\_\_  
COUNTY RECORDER

I HEREBY CERTIFY THAT THIS PLAT IS A TRUE DELINEATION OF A SURVEY MADE FOR THE OHIO DEPARTMENT OF TRANSPORTATION IN 1996 BY McCOY ASSOCIATES INC. THE ESTABLISHMENT OF THE PROPERTY LINES AND EXISTING RIGHT OF WAY LINES SHOWN ON THIS PLAN AS OF THIS DATE WAS PERFORMED BY ME OR UNDER MY DIRECT SUPERVISION.

BY Bryan E. McCoy SURVEYOR'S NAME  
SURVEYOR No. 4986 DATE 3-23-98

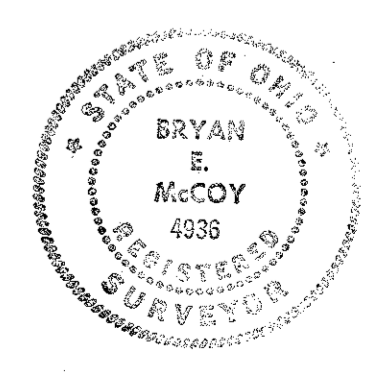

FILE NAME: 12834.RCD.DWG  
PLOT: 9/21/97 WEB  
PLOT: 1