

LAK-528-1.24  
1.1± Miles south of Madison

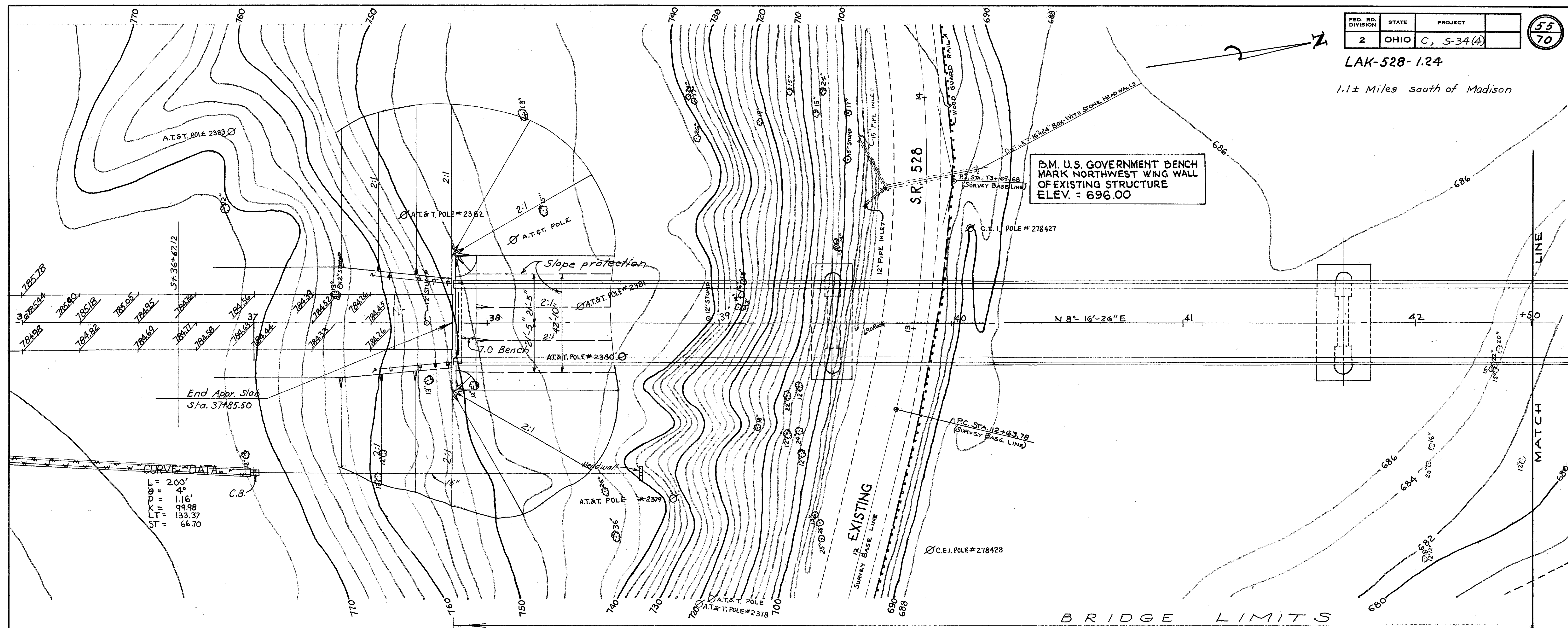

CURVE DATA

CHORD	= 200'
ARC	= 4°
DELTA	= 1.16'
CHORD	= 99.98'
DELTA	= 133.37'
CHORD	= 66.70'

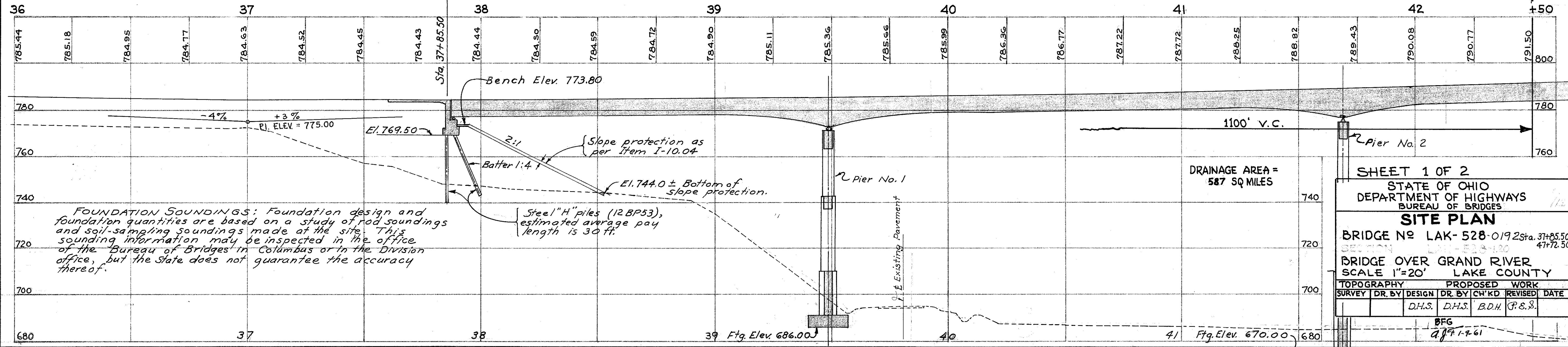

**FOUNDATION SOUNDINGS:** Foundation design and foundation quantities are based on a study of rod soundings and soil-sampling soundings made at the site. This sounding information may be inspected in the office of the Bureau of Bridges in Columbus or in the Division office, but the State does not guarantee the accuracy thereof.

SHEET 1 OF 2  
STATE OF OHIO  
DEPARTMENT OF HIGHWAYS  
BUREAU OF BRIDGES

**SITE PLAN**

BRIDGE No LAK-528-0192 Sta. 37+85.50  
SECTION LAK-528-1.24 47+72.50

BRIDGE OVER GRAND RIVER  
SCALE 1"=20' LAKE COUNTY

TOPOGRAPHY		PROPOSED WORK	
SURVEY	DR. BY	DESIGN	DR. BY
	D.H.S.	D.H.S.	B.D.H.
		CH'KD	REVISED
		P.S.S.	

BFG  
7/7-1-61