

LAKE COUNTY  
LAK - 44 - 722

### SPECIAL BERM & SLOPE PROTECTION

Prior to placement of sod in the berm and slope, galvanized poultry fence shall be placed on the finished grade in strands which shall be at right angles to the direction of flow. Each strand shall be staked securely on top and bottom with stakes spaced at four foot intervals and alternated in rows four feet apart.

Stakes shall be 1" x 1" x 8" wood stakes and shall be perpendicular to the ground and flush with the finished grade.

The fence shall be Straight Line Poultry Fence or equivalent with strand width of four feet, having a two inch mesh and all wires No. 20 Gauge

Each strand of fencing shall be fastened together at twelve inch intervals by means of hog rings.

The fence shall be secured to the wood stakes by metal staples

Sod shall be laid in accordance with Construction and Materials Specifications Section L-10.07.

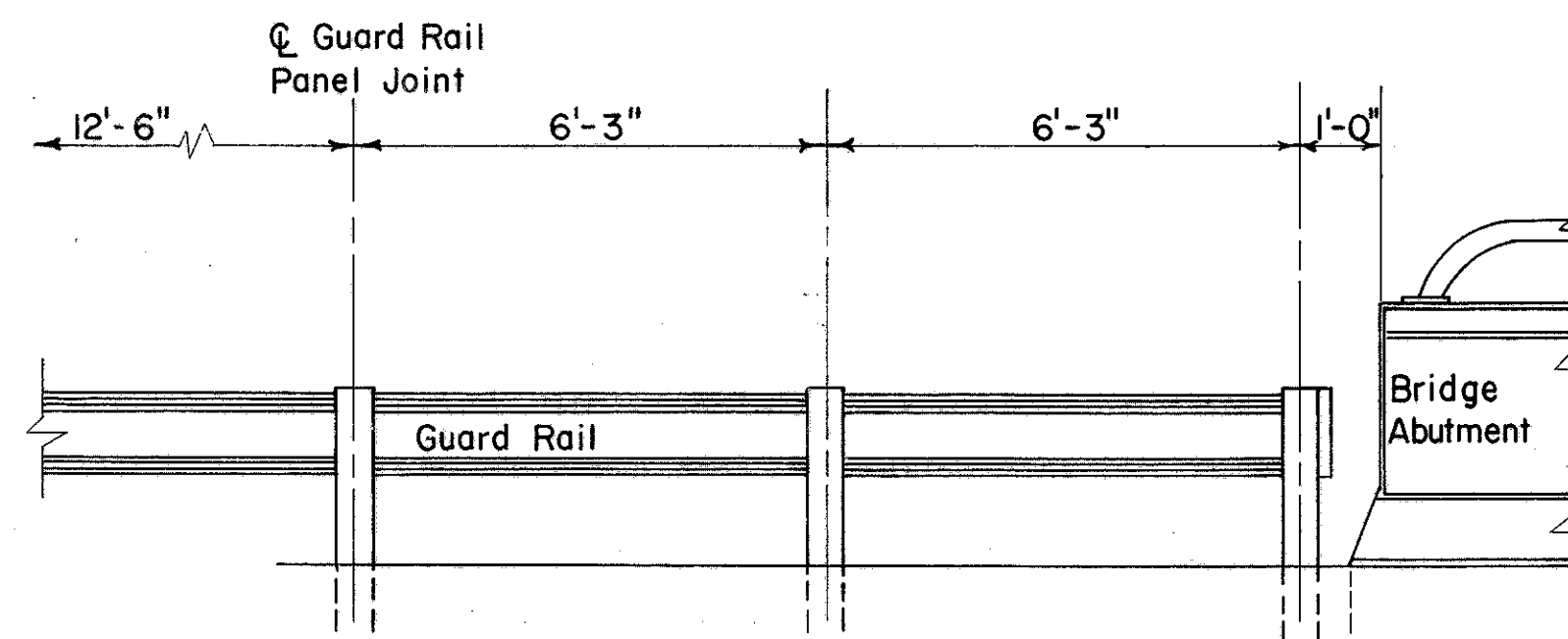

GUARD RAIL DETAIL  
END PANEL AT STRUCTURES

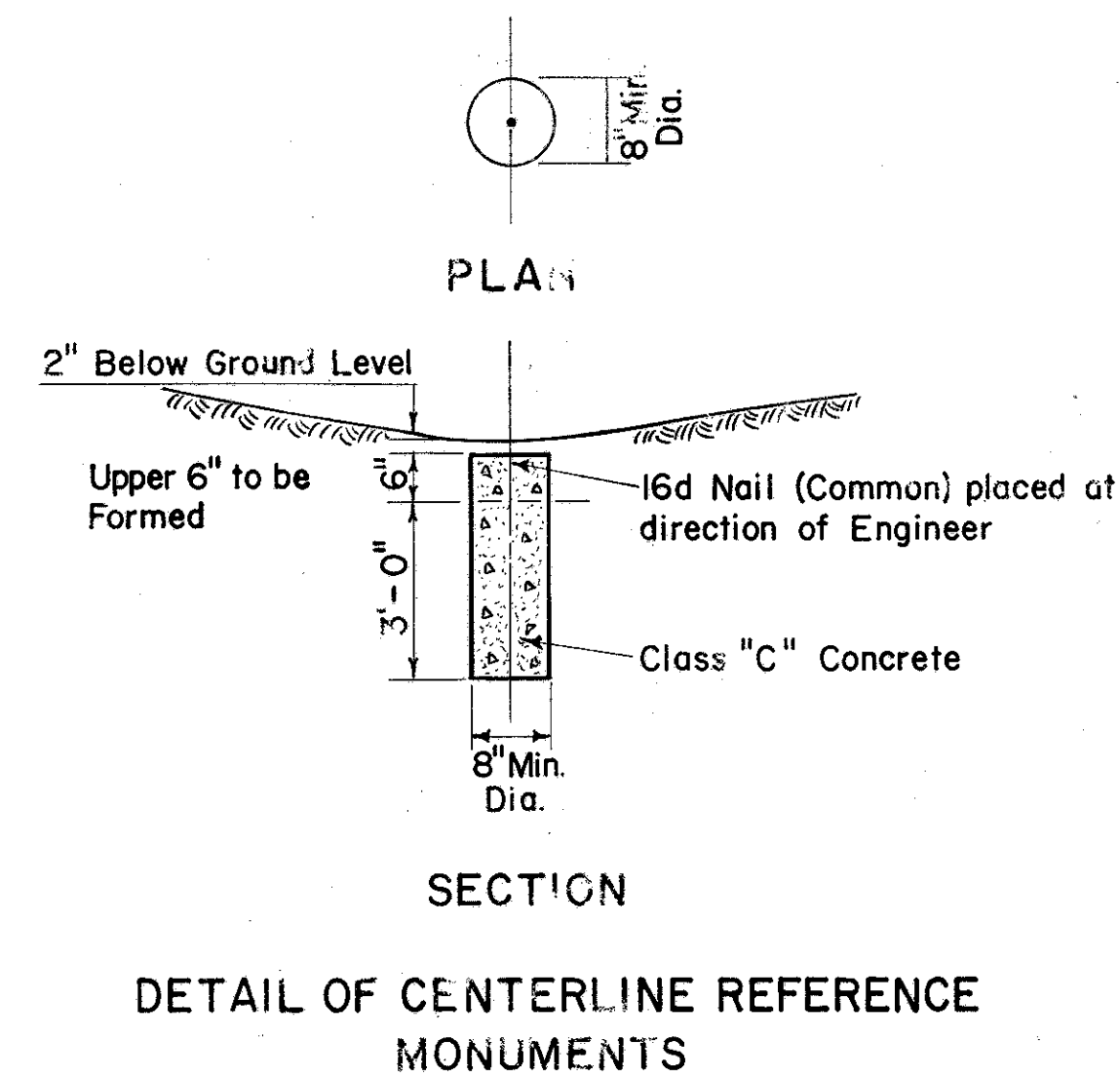

DETAIL OF CENTERLINE REFERENCE  
MONUMENTS

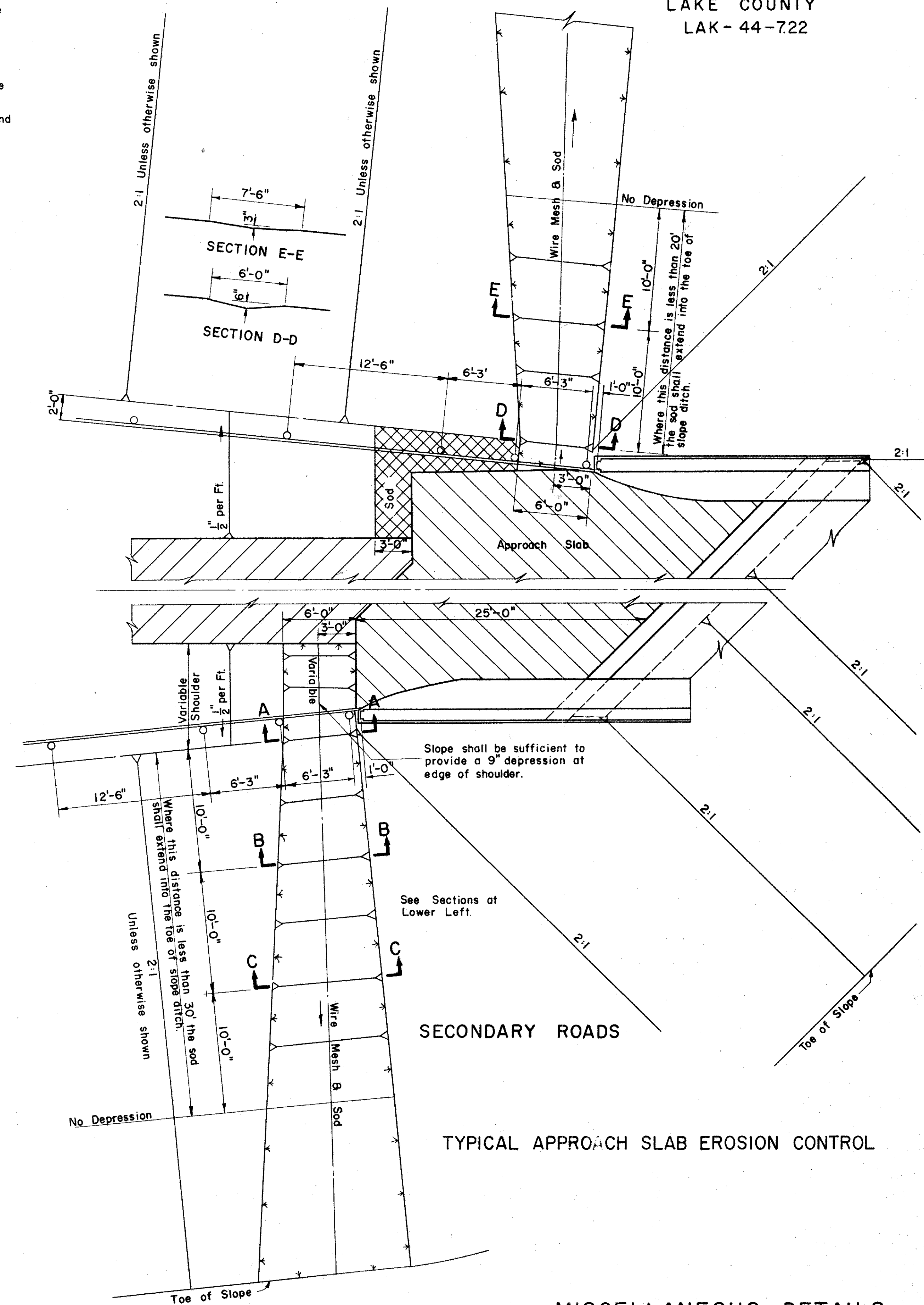

SECONDARY ROADS

TYPICAL APPROACH SLAB EROSION CONTROL

MISCELLANEOUS DETAILS