

PLAN

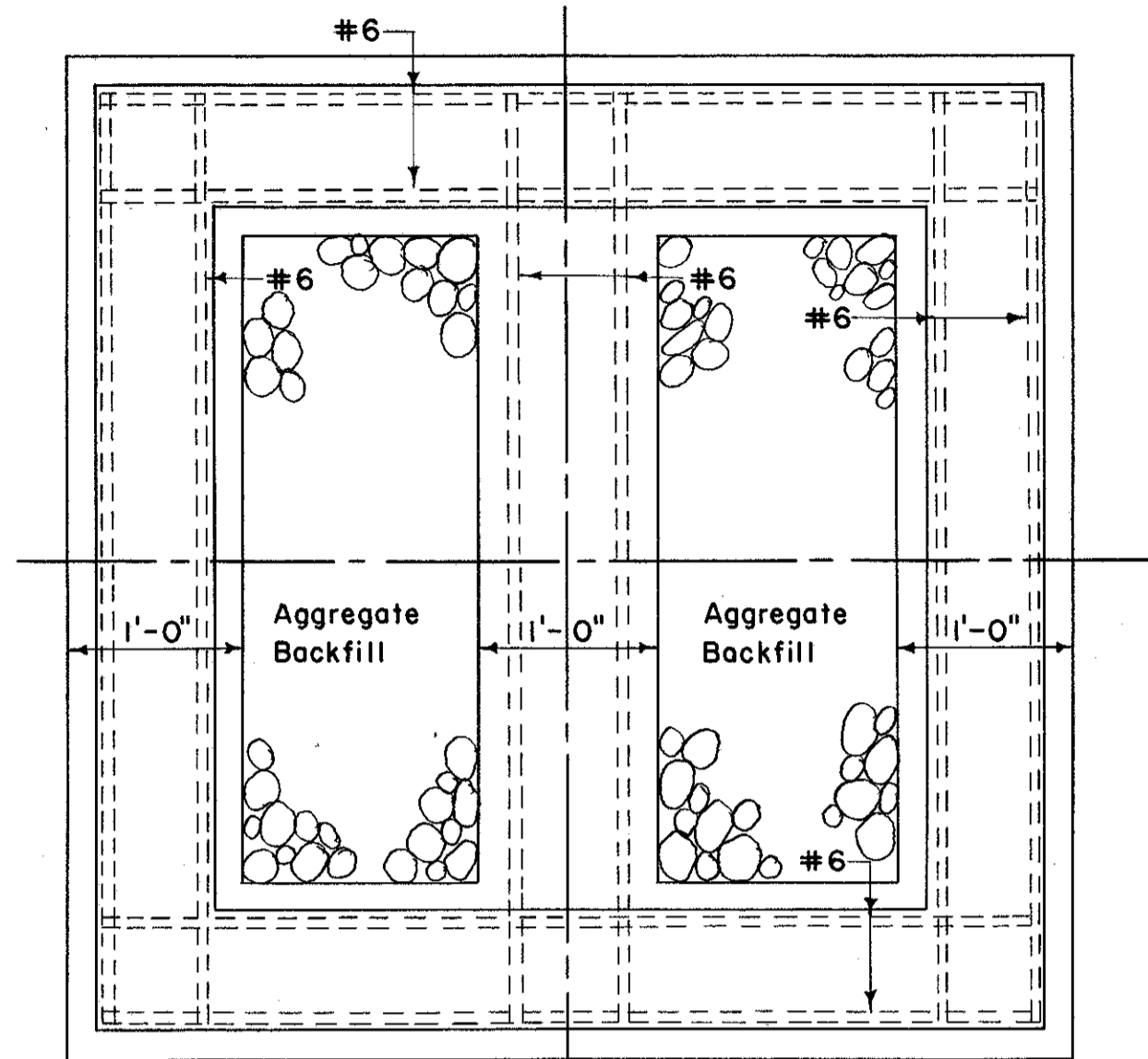

SECTION C-C

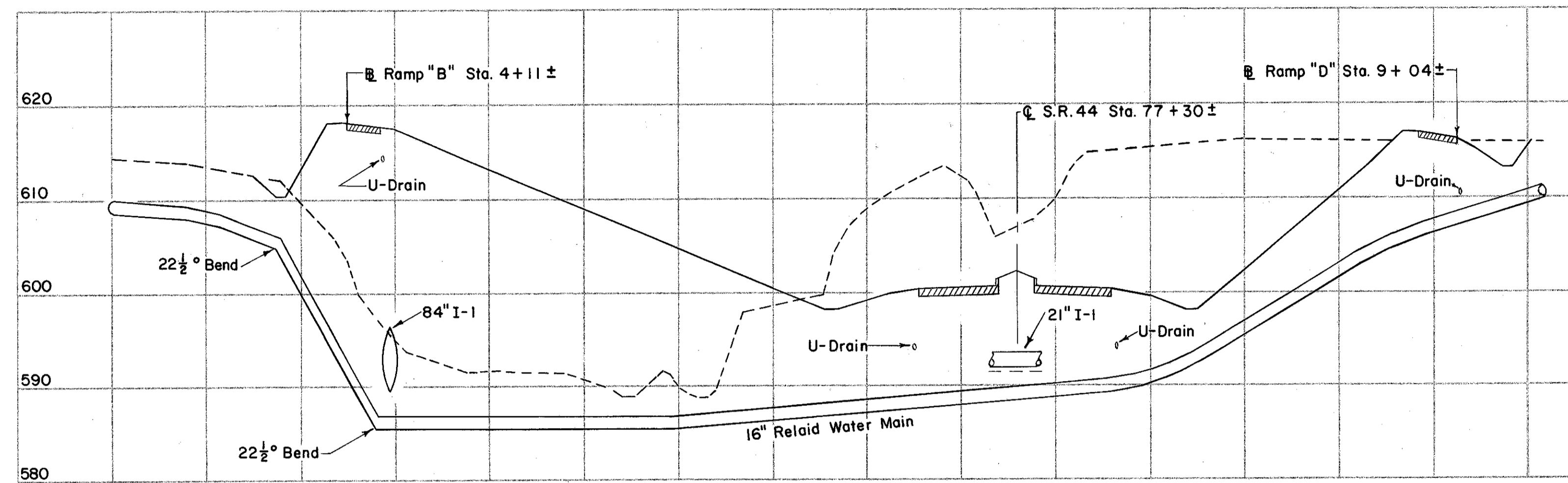

PROFILE OF 16" RELAID WATER MAIN THROUGH INTERCHANGE AREA

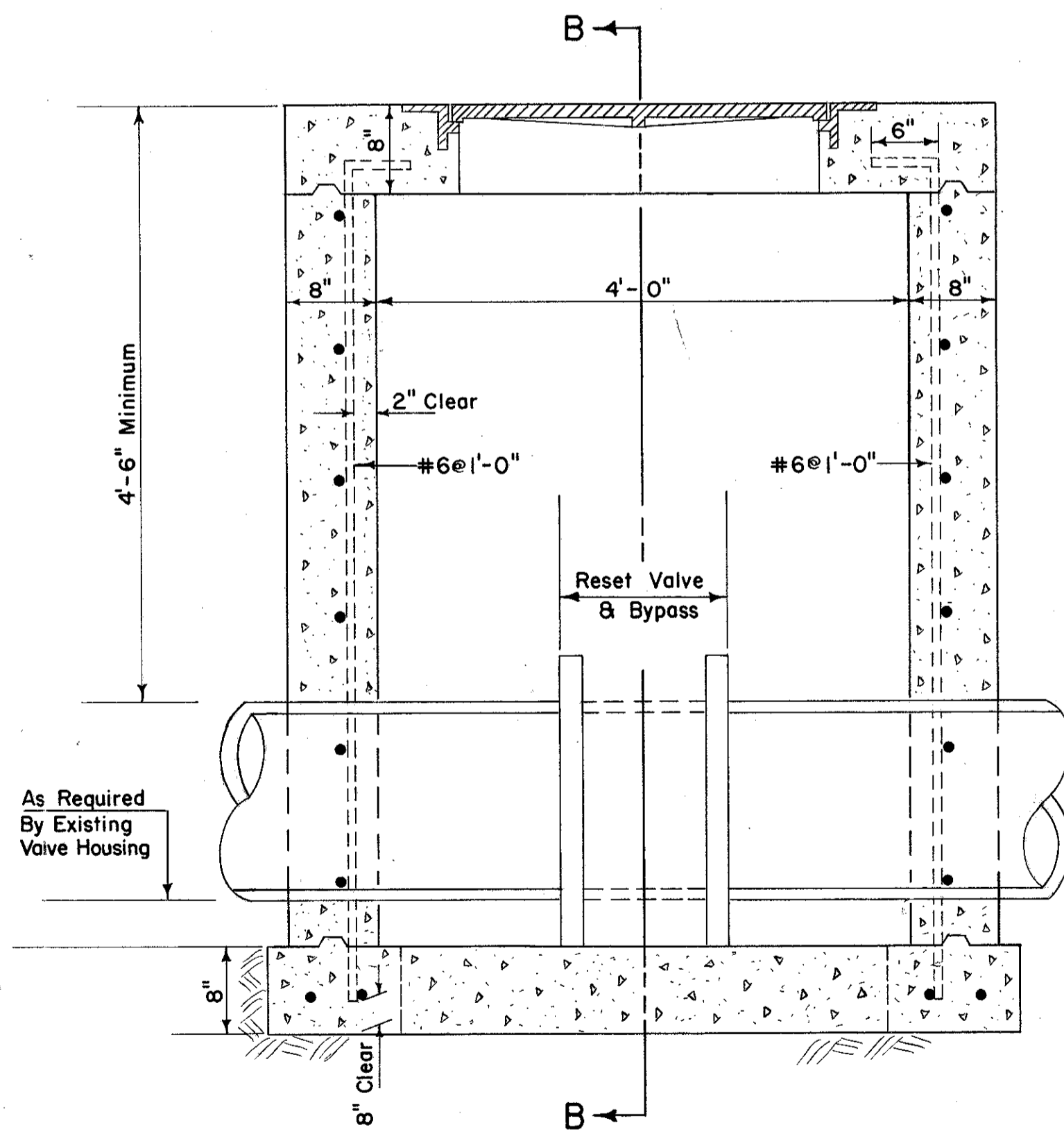

SECTION A-A

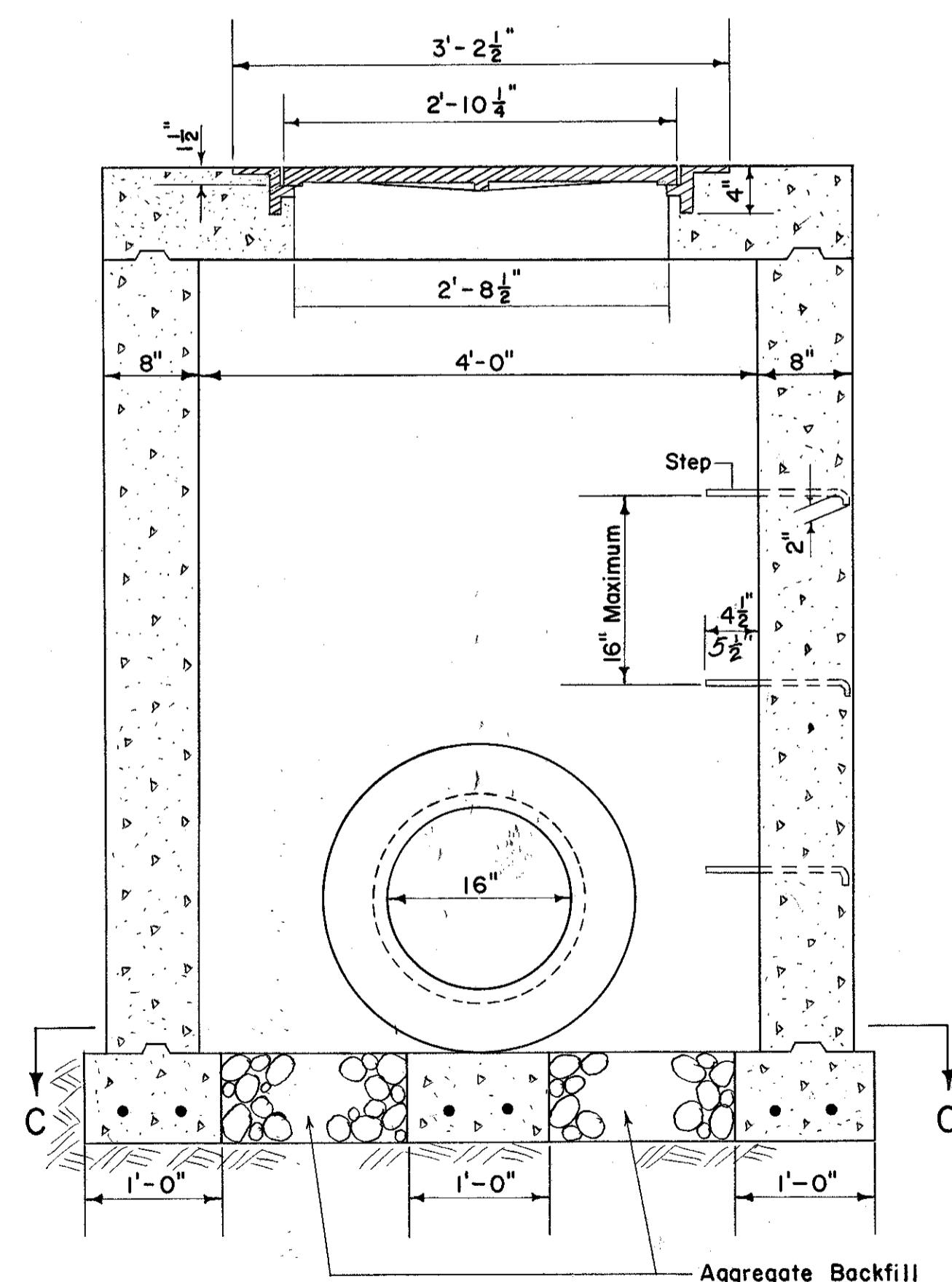

SECTION B-B

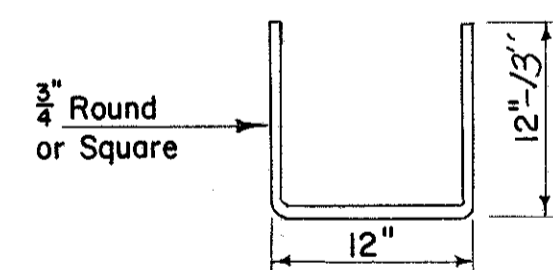

STEP DETAIL

NOTE:

Castings shall meet the requirements of Item I-8. The design shall be essentially the same, and equally as strong as the one shown hereon, and shall be given one coat of paint as per specifications.
 Minimum weight 295 lbs.
 Top of valve chamber & casting to conform to the finished pavement or shoulder grade.
 All reinforcing steel shall have a minimum cover of 2" unless shown otherwise.
 Aggregate Backfill shall meet the requirements of Specifications M-3, No. 2.

VALVE CHAMBER FOR 16" WATER VALVE