

LAKE COUNTY
LAK-44-170

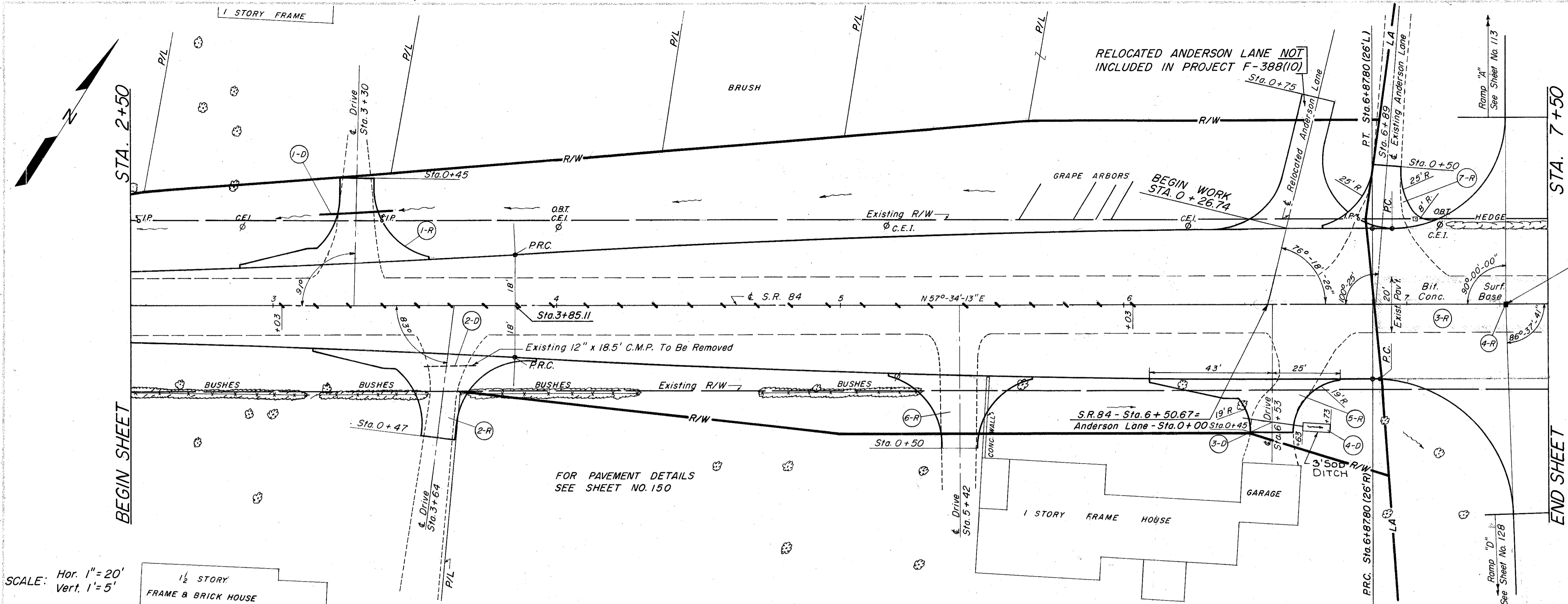

SCALE: Hor. 1" = 20'
Vert. 1" = 5'

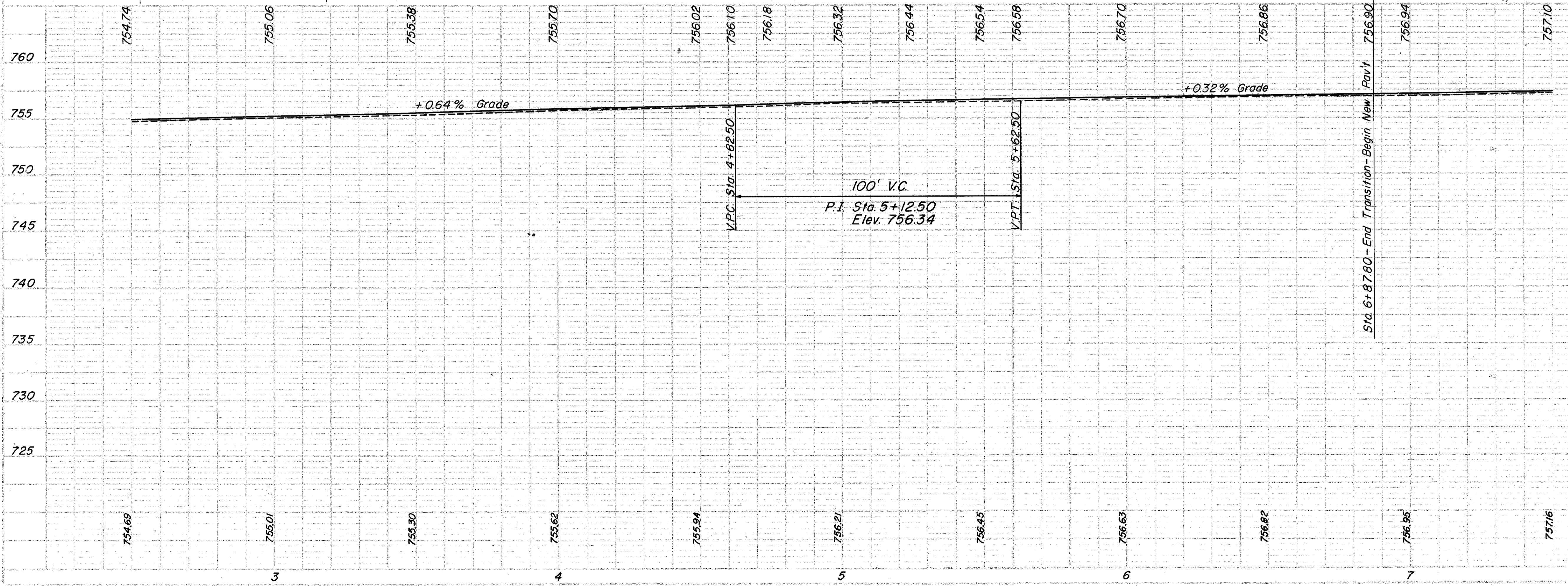

STATION TO STATION	REFERENCE NO. OR STRUCTURE NO.	SIDE	REMOVAL AND EXISTING RIGID PAVEMENT	CRUSHED AGGREGATE BASE COURSE	MONUMENTS	ASPHALTIC SURFACE COURSE	TYPE "A" (10-8)
3+30	1-R	LEFT	138.2	14.3		4.8	
3+64	2-R	RIGHT		14.3		4.8	
6+87.80 TO 7+50	3-R	LEFT					
7+35	4-R	RIGHT		10	1	3.3	
6+53	5-R	RIGHT		11.5		3.8	
5+42	6-R	RIGHT		8.0		2.7	
6+89	7-R	LEFT					
TOTAL			138.2	58.1	1	19.4	

STATION TO STATION	REFERENCE NO. OR STRUCTURE NO.	SIDE	12" PIPE REMOVED	8" PIPE FOR DRIVEWAY (SEC. M-6.4 (2))	12" PIPE FOR DRIVEWAY (SEC. M-6.4 (2))	SOODING
3+17 TO 3+43	1-D	LEFT			26	
3+53 TO 3+71.5	2-D	RIGHT	18.5			
6+43 TO 6+63	3-D	RIGHT		21		3.3
6+63 TO 6+73	4-D	RIGHT				
TOTAL			18.5	21	26	3.3

ROADWAY & PAVEMENT QUANTITIES

DRAINAGE QUANTITIES