

H-REC-1-2

A	B	C	D	R	GAUGE	SQ. FT.
12	6	1.50	3	1.50	.063	.50
18	6	1.50	3	1.50	.063	.75
18	12	1.50	9	1.50	.063	1.50
21	15	1.50	12	1.50	.063	2.19
21	18	3	12	1.50	.063	2.63
24	6	1.50	3	1.50	.063	1.00
24	8	1.50	5	1.50	.063	1.33
24	10	1.50	7	1.50	.063	1.67
24	12	1.50	9	1.50	.063	2.00
24	18	3	12	1.50	.063	3.00
30	8	1.50	5	1.50	.063	1.67
30	10	1.50	7	1.50	.063	2.08
30	12	1.50	9	1.50	.080	2.50
30	15	1.50	12	1.50	.080	3.13
30	16	1.50	13	1.50	.080	3.33
30	18	3	12	1.50	.080	3.75
30	24	3	18	1.50	.080	5.00
36	6	1.50	3	1.50	.080	1.50
36	12	1.50	9	1.50	.080	3.00
36	15	1.50	12	1.50	.080	3.75
36	18	3	12	1.50	.080	4.50
36	24	3	18	1.50	.080	6.00
37.5	30	3	24	1.50	.080	7.81
42	15	1.50	12	1.50	.080	4.38
48	20	3	14	1.50	.080	6.67

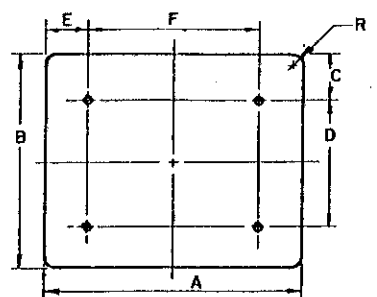

H-REC-2-4

A	B	C	D	E	F	R	GAUGE	SQ. FT.
36	24	3	18	6	24	1.50	.080	6.00
36	30	3	24	6	24	1.88	.080	7.50
40	20	3	14	6	28	1.50	.080	5.56
42	36	6	24	9	24	2.25	.100	10.50
45	36	6	24	9	27	2.25	.100	11.25
48	8	1.50	5	9	30	1.50	.080	2.67
48	8.50	1.50	5.50	9	30	1.50	.080	2.83
48	14	1.50	11	9	30	1.50	.080	4.67
48	16	1.50	13	9	30	1.50	.080	5.33
48	18	3	12	9	30	1.50	.080	6.00
48	24	3	18	9	30	1.88	.100	8.00
48	30	3	24	9	30	1.88	.100	10.00
48	36	6	24	9	30	2.25	.100	12.00
48	42	6	30	9	30	2.25	.100	14.00
56	8	1.50	5	12	32	1.50	.100	3.11
60	12	1.50	9	12	36	1.50	.080	5.00
60	24	3	18	12	36	1.50	.100	10.00
60	30	3	24	12	36	1.88	.100	12.50
60	36	6	24	12	36	2.25	.100	15.00
60	40	6	28	12	36	2.25	.100	16.67
64	8	1.50	5	12	40	1.50	.100	3.56
66	24	3	18	12	42	1.50	.100	11.00
66	36	6	24	12	42	2.25	.100	16.50
72	12	1.50	9	12	48	1.50	.100	6.00
72	18	3	12	12	48	1.50	.100	9.00
72	24	3	18	12	48	1.50	.100	12.00
72	36	6	24	12	48	1.50	.100	18.00

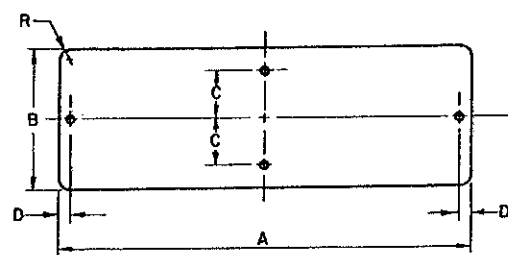

H-REC-1-4 (ONE WAY)

A	B	C	D	R	GAUGE	SQ. FT.
36	12	4	1	1.50	.080	3.00
48	18	6	1.50	1.50	.100	6.00

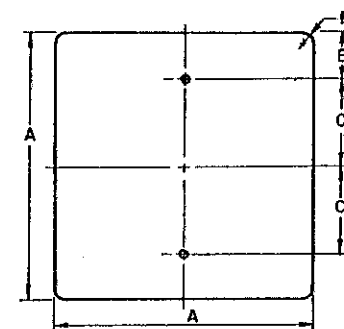

SQ-1-2

A	B	C	R	GAUGE	SQ. FT.
15	3	4 1/2	1.50	.063	1.56
18	3	6	1.50	.063	2.25
24	3	9	1.50	.063	4.00

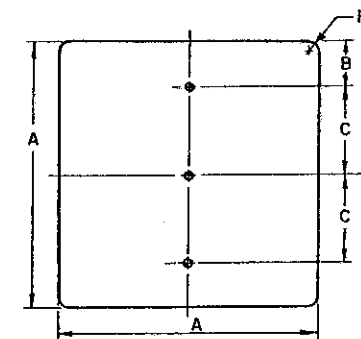

SQ-1-3

A	B	C	R	GAUGE	SQ. FT.
30	3	12	1.88	.080	6.25
36	6	12	2.25	.080	9.00

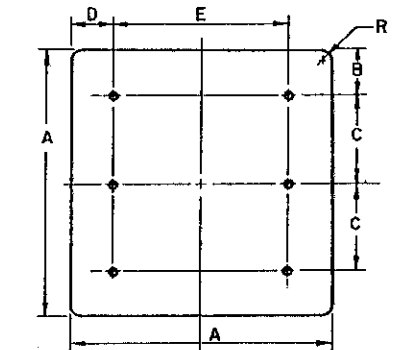

SQ-2-6

A	B	C	D	E	R	GAUGE	SQ. FT.
36	6	12	6	24	2.25	.080	9.00
48	6	18	9	30	3.00	.100	16.00

* "DO NOT ENTER" SIGN.

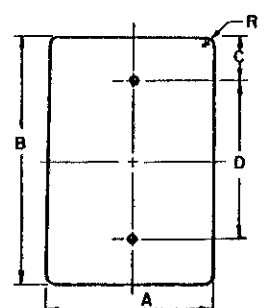

V-REC-1-2

A	B	C	D	R	GAUGE	SQ. FT.
8	26	3	16	1.50	.063	1.44
9	12	1.50	9	1.50	.063	.75
12	18	1.50	15	1.50	.063	1.50
12	24	3	18	1.50	.063	2.00
18	24	3	18	1.50	.063	3.00

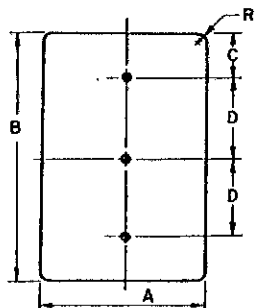

V-REC-1-3

A	B	C	D	R	GAUGE	SQ. FT.
6	54	9	18	1.50	.080	2.25
12	36	3	15	1.50	.063	3.00
12	48	6	18	1.50	.080	4.00
24	30	3	12	1.50	.080	5.00
24	36	3	15	1.50	.080	6.00
24	48	9	15	1.50	.100	8.00
30	36	3	15	1.88	.080	7.50
30	38	3	16	1.50	.080	7.92
30	42	9	12	1.50	.080	8.75
36	42	9	12	2.25	.100	10.50

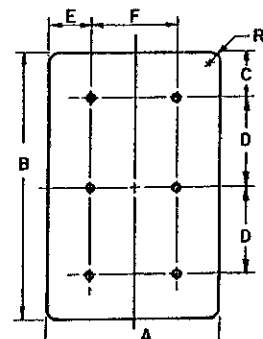

V-REC-2-6

A	B	C	D	E	F	R	GAUGE	SQ. FT.
36	48	6	18	6	24	2.25	.080	12.00
36	54	6	21	6	24	2.25	.100	13.50
36	60	6	24	6	24	2.25	.100	15.00
36	72	9	27	6	24	2.25	.100	18.00
48	54	6	21	9	30	3.00	.100	18.00
48	60	6	24	9	30	3.00	.100	20.00
48	96	12	36	9	30	3.00	.100	32.00

NOTES

1. ALL DIMENSIONS ARE IN INCHES, UNLESS OTHERWISE NOTED.
2. ALL BOLT HOLES SHALL BE 3/8" DIAMETER, AND MAY BE DRILLED OR PUNCHED TO FINISHED SIZE.
3. DIMENSIONS BETWEEN BOLT HOLES SHALL BE TO TOLERANCE OF ± 1/32" INCH.
4. FOR ADDITIONAL BLANK DETAILS SEE SIGN LAYOUT DRAWINGS.

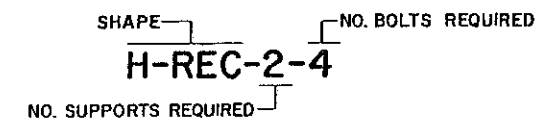

ALL ITEMS SHALL CONFORM TO SUPPLEMENTAL SPECIFICATIONS 857 AND 957, UNLESS OTHERWISE SPECIFIED.

BUREAU OF DESIGN SERVICES DIVISION OF HIGHWAYS OHIO DEPARTMENT OF TRANSPORTATION	
TRAFFIC CONTROL	DATE 4/1/77 4/3/79
SIGN BLANK DETAILS II	
STANDARD CONSTRUCTION DRAWING	
TC-52.20	
APPROVED: <i>E. J. ...</i> Engineer of Design Services	