

PRELIMINARY

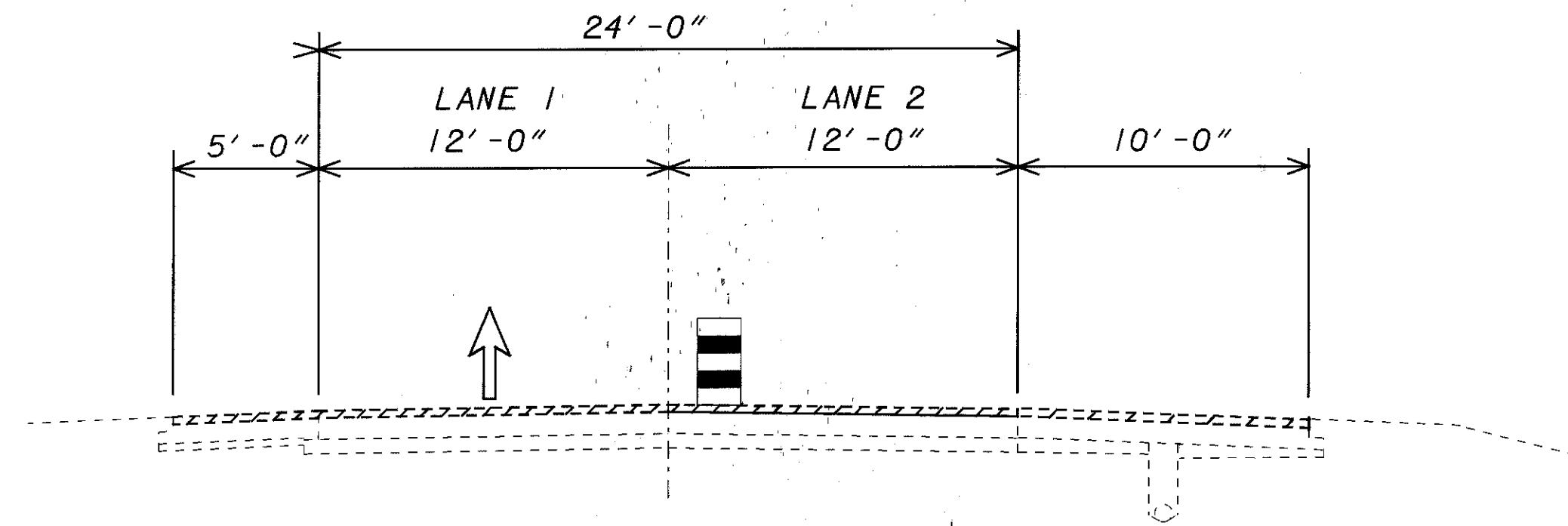

CLOSE LANE 1 OR 2

PLANE PAVEMENT AND SHOULDERS  
INSTALL TEMPORARY PAVEMENT MARKINGS FOR PHASE I

PHASE II

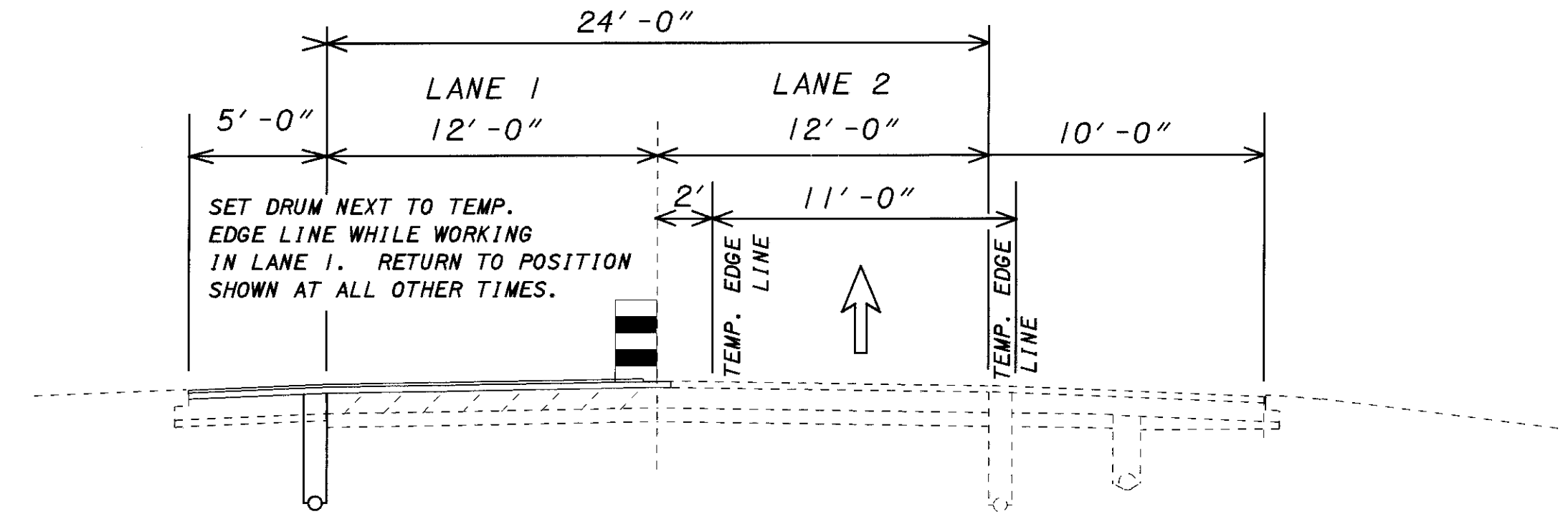

CLOSE LANE 1

REPAIR LANE 1, INSTALL UNDERDRAIN,  
PLACE INTERMEDIATE COURSE, PLACE  
SURFACE COURSE SHOWN AT  
COMPLETION OF PHASE II OR BEGINNING  
OF PHASE III. INSTALL TEMP. LEFT EDGE  
LINE AFTER PLACING SURFACE COURSE.

PHASE I

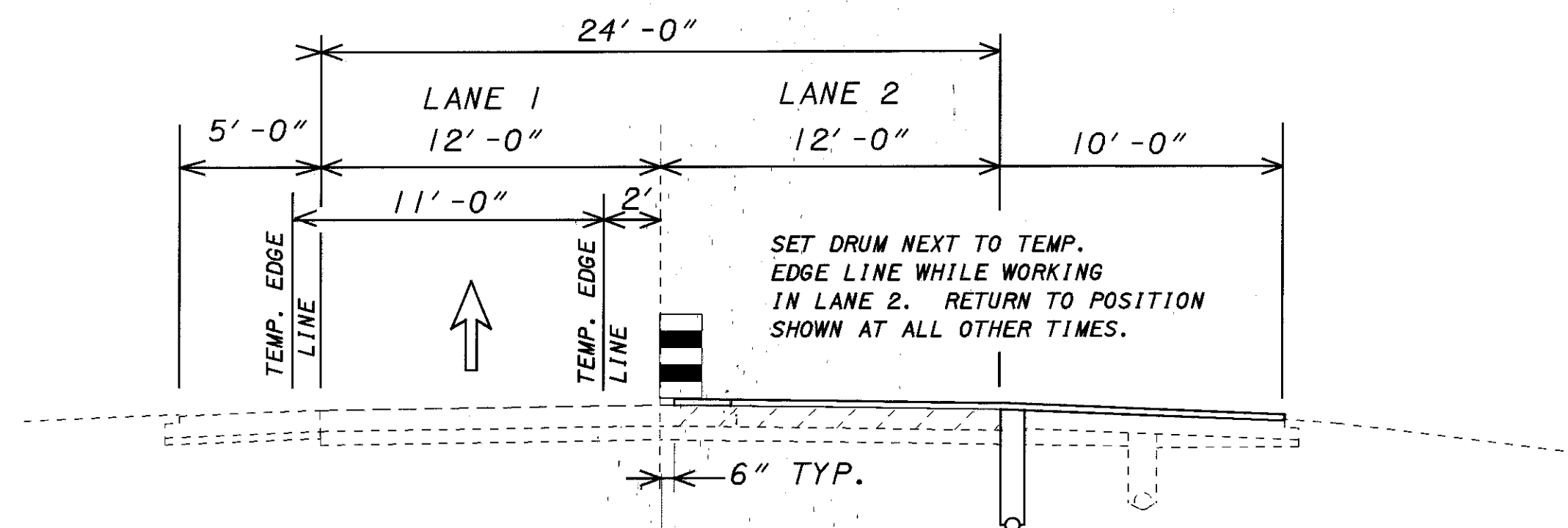

CLOSE LANE 2

REPAIR LANE 2, INSTALL UNDERDRAIN,  
PLACE INTERMEDIATE COURSE  
INSTALL TEMPORARY PAVEMENT MARKINGS FOR PHASE II

PHASE III

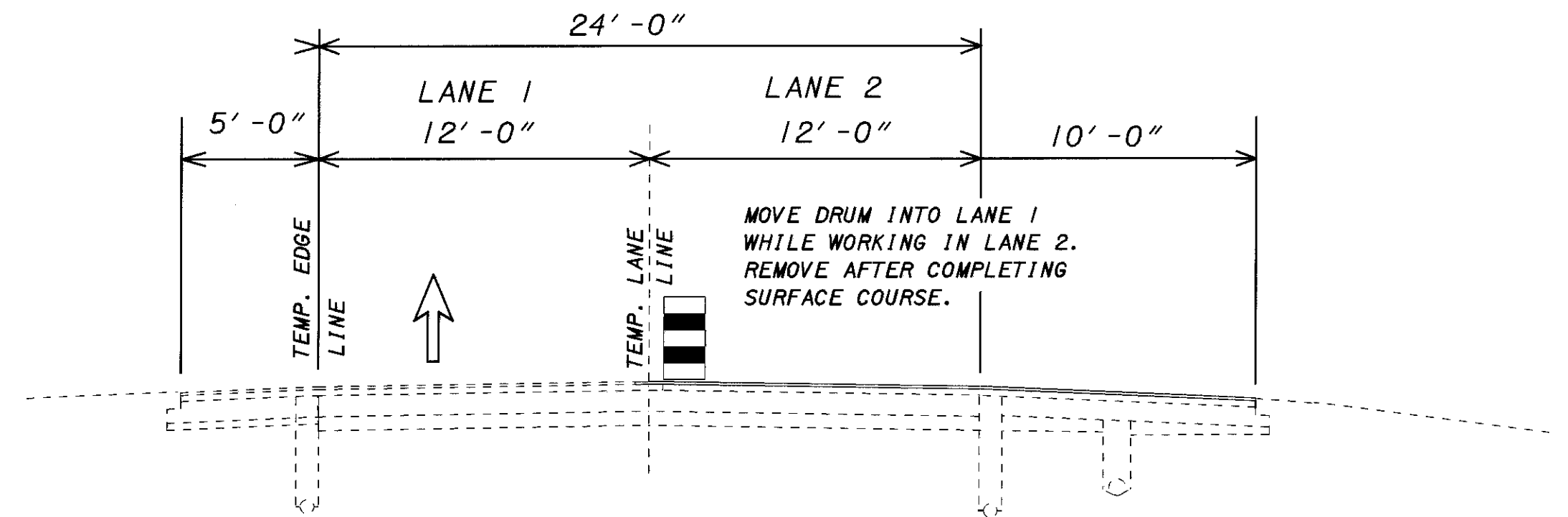

CLOSE LANE 2

PLACE REMAINDER OF SURFACE  
COURSE, INSTALL TEMPORARY  
MARKINGS AND RE-OPEN TO TRAFFIC.

PLOT SUBMITTED: 10-FEB-1999 06:20

09866MDA.dgn

PLOTTED BY: fkonopka  
PLOTTED FROM: i:\projects\pid09866\09866mda.dgn

CALCULATED XXX  
CHECKED XXX  
SCALE IN FEET  
0 5 10

MAINTENANCE OF TRAFFIC  
TYPICAL SECTIONS  
STA. 138+00 TO STA. 233+00

LAK-44-0.01