

MAINTAINING VEHICULAR TRAFFIC (CONTINUED)

GENERAL PROVISIONS

9. ANY TIME TRAFFIC MUST BE COMPLETELY STOPPED ON A FREEWAY, OR INTERSTATE IT SHALL BE DONE IN THE FOLLOWING MANNER: (THIS INCLUDES THE ERECTION OF OVER HEAD SUPPORTS.) THE COMPLETE TRAFFIC STOPPAGE ON ALL LANES OF ANY DIRECTIONAL ROADWAY SHALL BE NO MORE THAN 10 MINUTES IN ANY ONE CONSECUTIVE 30 MINUTE PERIOD.

A MINIMUM OF TWO (2) LAW ENFORCEMENT OFFICERS (L.E.O.) WITH PATROL VEHICLES SHALL BE USED TO PACE MOTORISTS TO A STOP. THERE SHALL BE ONE L.E.O. FOR EACH LANE ON THE FREEWAY.

AFTER TRAFFIC HAS BEEN SLOWED, ONE (1) PATROL VEHICLE SHALL TRAVEL ALONG THE ROADWAY SHOULDER 500 FEET BEHIND THE BACK UP OF STOPPED VEHICLES. WHERE STOPPAGE OCCURS IN THE VICINITY OF FREEWAY ENTRANCES, THE CONTRACTOR SHALL PLACE FLAGGERS ON THE RAMPS TO STOP TRAFFIC. PATROL VEHICLES SHALL HAVE FLASHING BEACONS.

TO PROVIDED ADEQUATE VISIBILITY TO APPROACHING MOTORIST THE CONTRACTOR SHALL ERECT AND MAINTAIN "ROADWORK AHEAD", "PREPARE TO STOP", AND "STOP AHEAD" SIGNS WITH TWO FLASHING TWELVE (12) INCH TRAFFIC SIGNAL HEADS IN ACCORDANCE WITH 632.05. THESE SIGNS SHALL BE ILLUMINATED DURING NIGHT OPERATIONS AND SHALL BE 48 INCH BY 48 INCH SIGNS. PATROL VEHICLES AND SIGNS SHALL BE LOCATED IN ACCORDANCE WITH THE SKETCH BELOW.

STOPPING TRAFFIC SHALL BE DONE BETWEEN 10:00 PM AND 6:00 AM.

A PORTABLE CHANGEABLE MESSAGE SIGN, TYPE TO BE ON ODOT'S PRE-APPROVED LIST, SHALL BE PLACED 1.5 MILES TO 2 MILES IN ADVANCE OF THE CLOSURE OR AS DIRECTED BY THE ENGINEER.

10. A 45 OR 50 MPH REGULATORY SPEED LIMIT ZONE WILL BE ESTABLISHED FOR THIS PROJECT AS INDICATED ON THE MAINTENANCE OF TRAFFIC SHEETS. THIS WILL REQUIRE NEW TEMPORARY R-10-48 SPEED LIMIT SIGNS TO BE FURNISHED, ERECTED, AND MAINTAINED BY THE CONTRACTOR, PER THE MAINTENANCE OF TRAFFIC PLANS. IN ADDITION, THE EXISTING SPEED LIMIT SIGNS ARE TO BE MODIFIED BY THE CONTRACTOR TO INCLUDE ALUMINUM SIGN OVERLAYS, AND RELOCATION ON TEMPORARY SIGN SUPPORTS.

11. CONTRACTOR SHALL BE REQUIRED TO PROVIDE SUFFICIENT CREWS TO IMPLEMENT ALL OR A SUB-PHASE OF THE TRAFFIC CONTROL IN THE MAINTENANCE OF TRAFFIC PLANS WITHIN THE SAME WORK DAY. THIS WILL PREVENT ANY CONFUSION BETWEEN THE CONSTRUCTION PHASE TRAFFIC PATTERN AND THE EXISTING TRAFFIC PATTERN. THE MAINTENANCE OF TRAFFIC PLANS CAN BE SUB-PHASED BY CONCENTRATING ON ONE DIRECTION OR A LENGTH WITHIN THAT DIRECTION. HOWEVER, IN EACH SUB-PHASE THE MAINTENANCE OF TRAFFIC PLAN SHALL BE COMPLETELY IMPLEMENTED WITHIN THE SAME WORK DAY.

12. FOR ANY OPERATION NOT SPECIFICALLY MENTIONED IN THESE PLANS, THE TRAFFIC SHALL BE MAINTAINED IN ACCORDANCE WITH THE "OHIO MANUAL OF UNIFORM TRAFFIC CONTROL DEVICES".

13. NO STOPPAGE OF TRAFFIC OR ESTABLISHMENT OF PERMANENT LANE SHIFTS SHALL OCCUR WITHOUT LAW ENFORCEMENT PERSONEL AT EACH LOCATION TO DIRECT TRAFFIC.

14. ALL LABOR, MATERIALS, EQUIPMENT AND ANY INCIDENTALS REQUIRED TO COMPLETE THE WORK AS DESCRIBED ABOVE SHALL BE INCLUDED IN THE LUMP SUM BID FOR ITEM 614, MAINTAINING TRAFFIC.

ITEM SPECIAL - REPLACEMENT SIGN

FLAT SHEET SIGNS FURNISHED BY THE CONTRACTOR IN ACCORDANCE WITH THE REQUIREMENT OF THE PLANS, SPECIFICATIONS AND PROPOSAL WHICH BECOME DAMAGED BY TRAFFIC FOR REASONS BEYOND THE CONTROL OF THE CONTRACTOR SHALL BE REPLACED IN KIND WHEN ORDERED BY THE ENGINEER. REPLACEMENT SIGNS SHALL BE NEW. OTHER MATERIAL MAY BE USED BUT, MUST BE IN GOOD CONDITION SUBJECT TO APPROVAL BY THE ENGINEER.

PAYMENT FOR THE NEW SIGNS SHALL BE MADE AT THE BID PRICE PER SQUARE FOOT FOR ITEM SPECIAL, REPLACEMENT SIGN AND SHALL INCLUDE THE COST OF REMOVING AND DISPOSING OF THE DAMAGED SIGNS, HARDWARE AND SUPPORTS AND PROVIDING NECESSARY REPLACEMENT HARDWARE SUPPORTS, ETC.

AN ESTIMATED QUANTITY OF ITEM SPECIAL, REPLACEMENT SIGN HAS BEEN CARRIED TO THE GENERAL SUMMARY:

ITEM SPECIAL - REPLACEMENT SIGN 300 SQ. FT.

REPLACEMENT DRUMS

DRUMS FURNISHED BY THE CONTRACTOR IN ACCORDANCE WITH THE REQUIREMENT OF THE PLANS, SPECIFICATIONS AND PROPOSAL WHICH BECOME DAMAGED BY TRAFFIC FOR REASONS BEYOND THE CONTROL OF THE CONTRACTOR SHALL BE REPLACED AS DIRECTED BY THE ENGINEER.

PAYMENT FOR THE NEW DRUMS SHALL BE INCLUDED IN THE LUMP SUM BID PRICE FOR ITEM 614, MAINTAINING TRAFFIC, AND SHALL INCLUDE THE COST OF REMOVING AND DISPOSING OF THE DAMAGED DRUM AND PROVIDING AND MAINTAINING THE REPLACEMENT DRUMS IN ACCORDANCE WITH THE CONTRACT REQUIREMENTS FOR THE ORIGINAL DRUM.

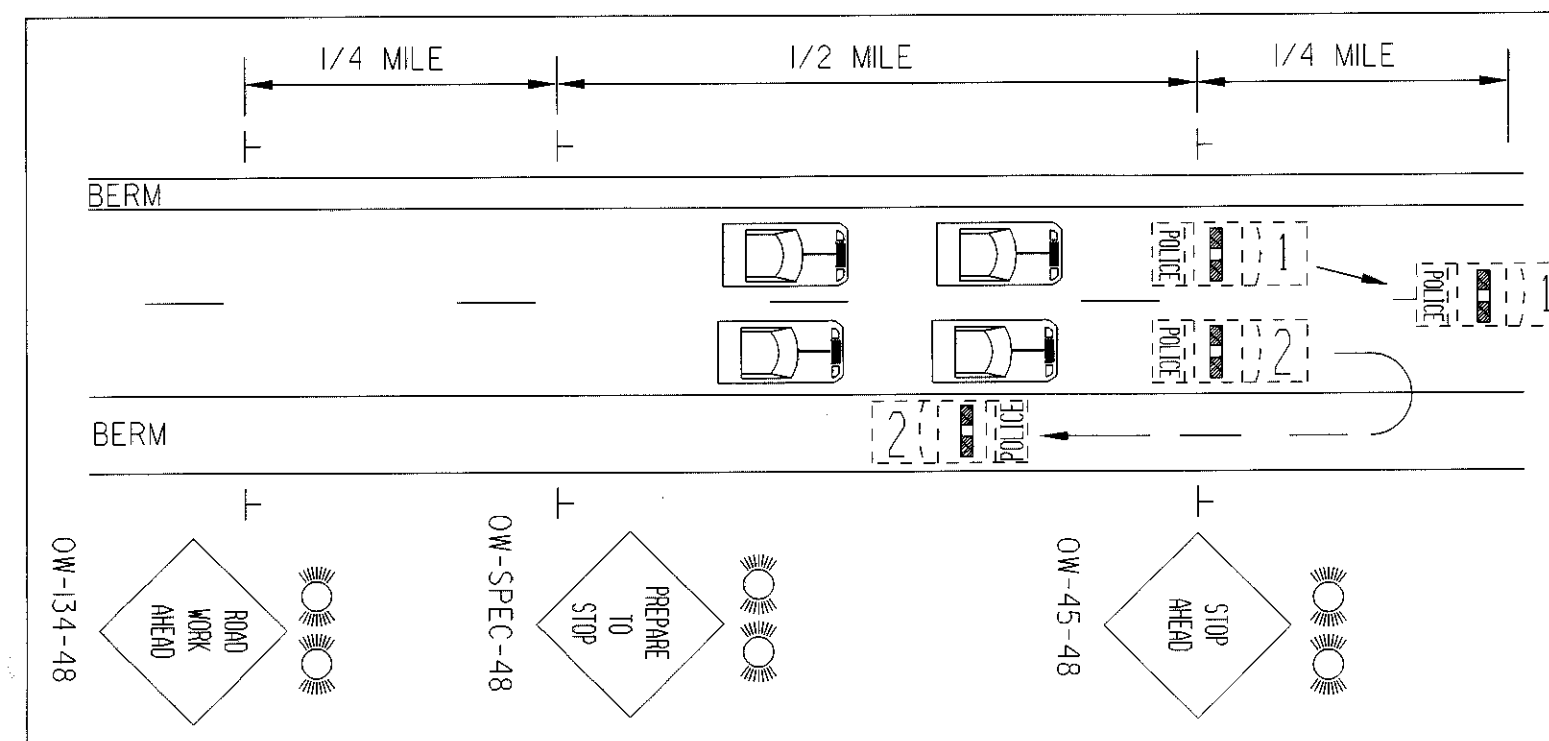

TRAFFIC CONTROL MATERIALS

A. SIGNS

SIGN DIMENSIONS AND SPECIFICATIONS, INCLUDING LETTER SIZES, SHALL BE AS PROVIDED IN THE "MANUAL", OR IN SIGN DESIGN DRAWINGS PROVIDED BY THE DEPARTMENT OF TRANSPORTATION. THE SIGNS SHALL BE SUBJECT TO APPROVAL OF THE ENGINEER PRIOR TO THE START OF THE PROJECT.

ALL SIGNS SHALL HAVE A REFLECTORIZED BACKGROUND OF REFLECTIVE MATERIALS AS DESCRIBED IN THE "MANUAL".

B. SIGN SUPPORTS

TEMPORARY SIGN SUPPORTS SHALL BE AS SHOWN ON MT-105.10 AND MT-105.11

C. DRUMS

DRUMS SHALL BE IN ACCORDANCE WITH PERTINENT SECTIONS OF THE OHIO MANUAL OF UNIFORM TRAFFIC CONTROL DEVICES. ALL PERMANENT LANE CLOSURES SHALL BE DELINEATED WITH DRUMS SPACED AT 50 FEET CENTER TO CENTER. ALL COSTS FOR INSTALLING, MAINTAINING AND SUBSEQUENT REMOVAL OF SAID DRUMS SHALL BE INCLUDED IN THE LUMP SUM BID PRICE FOR ITEM 614, MAINTAINING TRAFFIC.

D. SMALL BARRICADES

TYPE II BARRICADES MAY BE USED INSTEAD OF DRUMS TO CLOSE LANES WHERE REQUIRED FOR RESURFACING. THESE SHALL BE AT LEAST 36" HIGH AND 12" WIDE. NEAR THE TOP OF THE BARRICADE THERE SHALL BE A PANEL WITH ALTERNATE ORANGE AND REFLECTORIZED WHITE 6" WIDE STRIPS. THIS PANEL SHALL BE AT LEAST 12" WIDE AND 24" HIGH. THE BARRICADE SHALL BE OF SUFFICIENT STABILITY SO THAT WIND OR TRAFFIC AIR-TURBULENCE WILL NOT UPSET THEM. BARRICADES SHALL BE IN ACCORDANCE WITH PERTINENT SECTIONS OF THE OHIO MANUAL OF UNIFORM TRAFFIC CONTROL DEVICES.

BARRICADES SHALL BE USED DURING NIGHT TIME HOURS ONLY.

E. LIGHTING DEVICES

FLASHERS SHALL BE 12 VOLT BATTERY OPERATED MODELS WITH 7 INCH DIAMETER YELLOW LENSES ILLUMINATED BY RAPID INTERMITTENT FLASHES OF SHORT DURATION AND SHALL BE PLACED ON ALL SIGNS AT ALL TIMES.

CONTINUOUS BURN LIGHTS SHALL BE 12 VOLT BATTERY OPERATED MODELS WITH MINIMUM 7 INCH DIAMETER YELLOW LENSES.

F. FLASHING ARROW BARRICADE

WHENEVER ANY PART OF THE TRAVELED SURFACE IS CLOSED. THE MOTORIST SHALL BE WARNED AND DIVERTED BY THE CONTRACTOR THROUGH THE USE OF ONE FLASHING ARROW BARRICADE FOR EACH LANE CLOSED. THE CONTRACTOR SHALL REFER TO STANDARD DRAWING TC-35.10 AND THE PROVISION SET FORTH IN OHIO MANUAL OF UNIFORM TRAFFIC CONTROL DEVICES FOR STREETS AND HIGHWAYS FOR ALL INFORMATION REGARDING FURNISHING, MAINTAINING, AND USE OF FLASHING ARROW BARRICADES. IF THE FLASHING ARROW BARRICADE IS WITHIN 300 FT OF A RESIDENCE OR ON A SURFACE STREET, A SOLAR POWERED FLASHING ARROW BARRICADE SHALL BE USED. PAYMENT FOR THE ABOVE SHALL BE INCLUDED IN THE LUMP SUM BID FOR ITEM 614, MAINTAINING TRAFFIC.

PLOTTED BY: jgrmovse
 PLOTTED FROM: I:\PROJECTS\pjd\09866\09866mnb.dgn
 PLOT SUBMITTED: 11-FEB-1999 10:30
 09866MNB.dgn

CALCULATED
 KAS
 CHECKED
 ENF

MAINTENANCE OF TRAFFICE NOTES

LAK-44-0.01