

# LIGHTING DETAILS

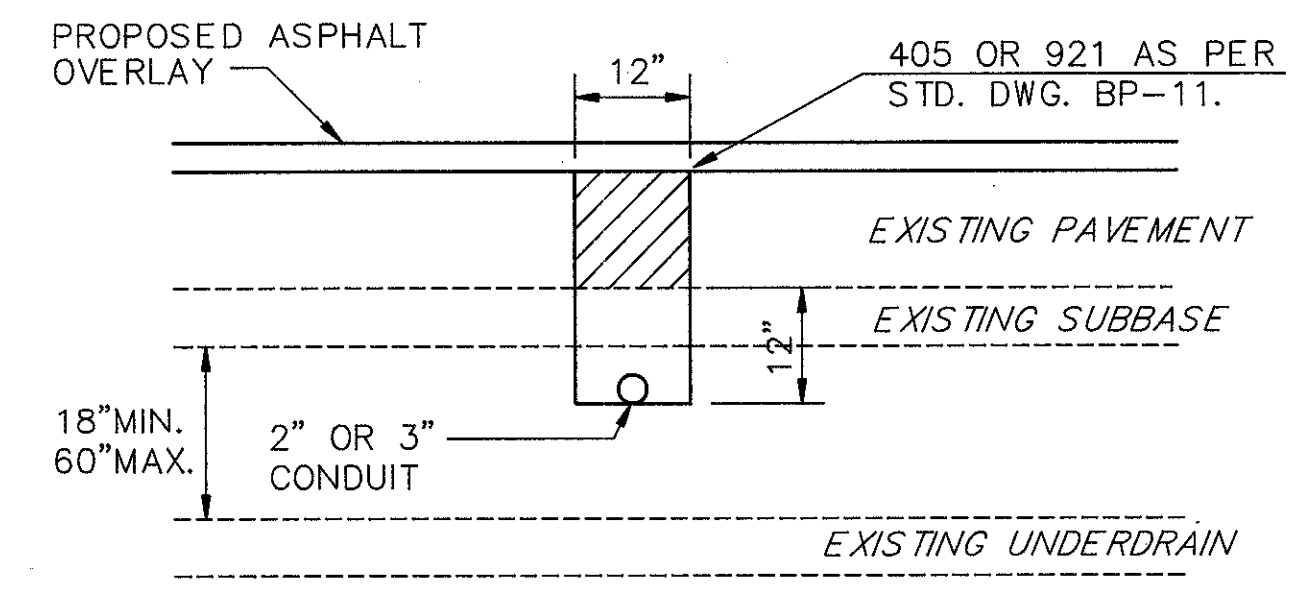

NOTE: CONTRACTOR SHALL USE EXTREME CAUTION WHEN PLACING CONDUIT SO AS NOT TO DAMAGE EXISTING UNDERDRAINS. ANY UNDERDRAINS DAMAGED DUE TO CONTRACTORS NEGLIGENCE SHALL BE REPLACED AT NO ADDITIONAL COST TO THE STATE.

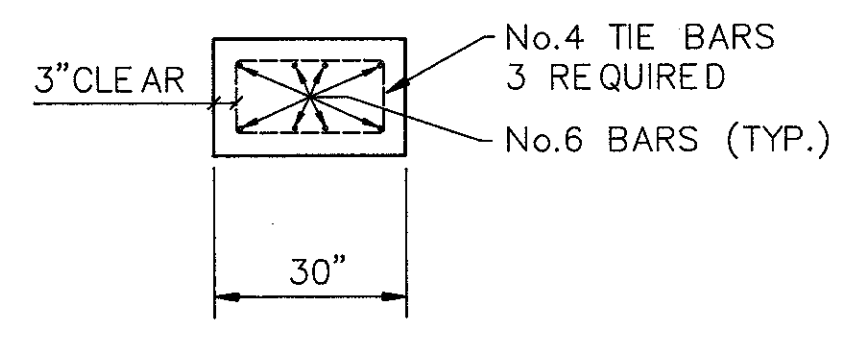
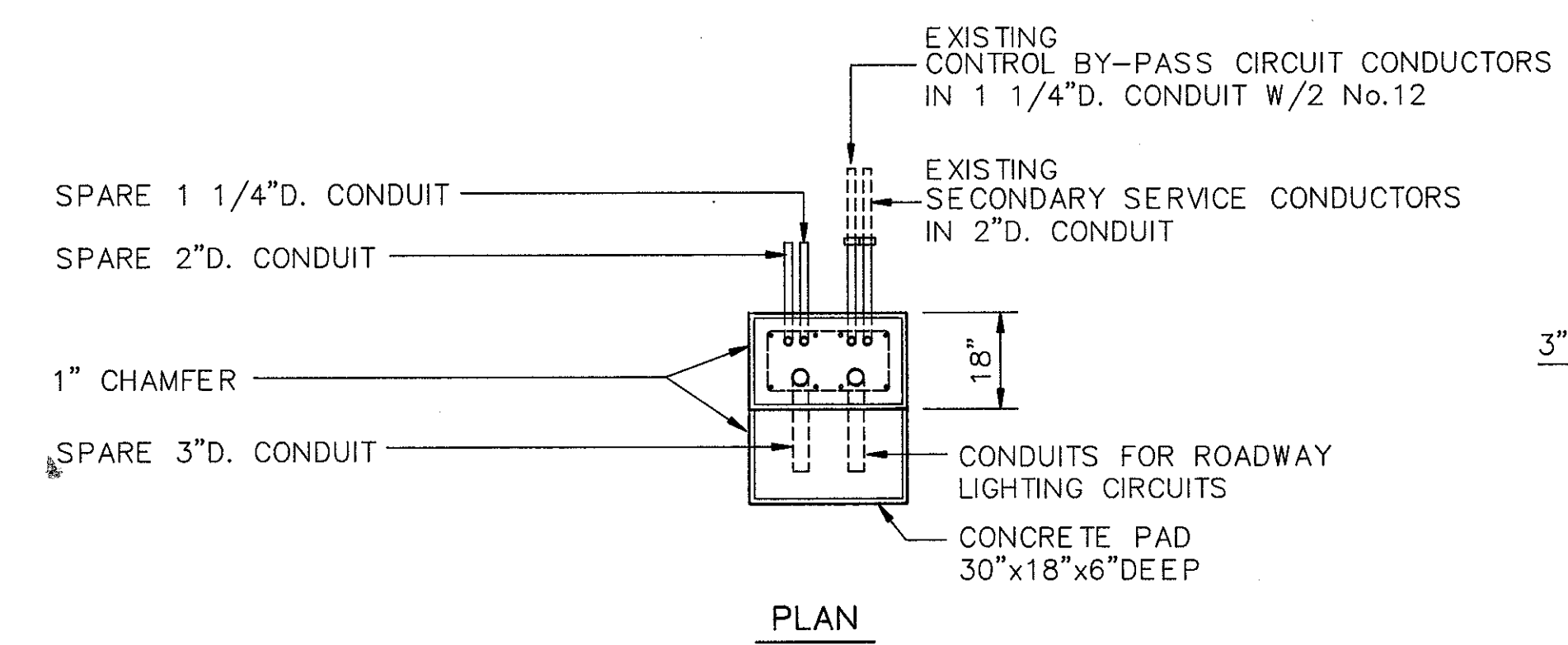
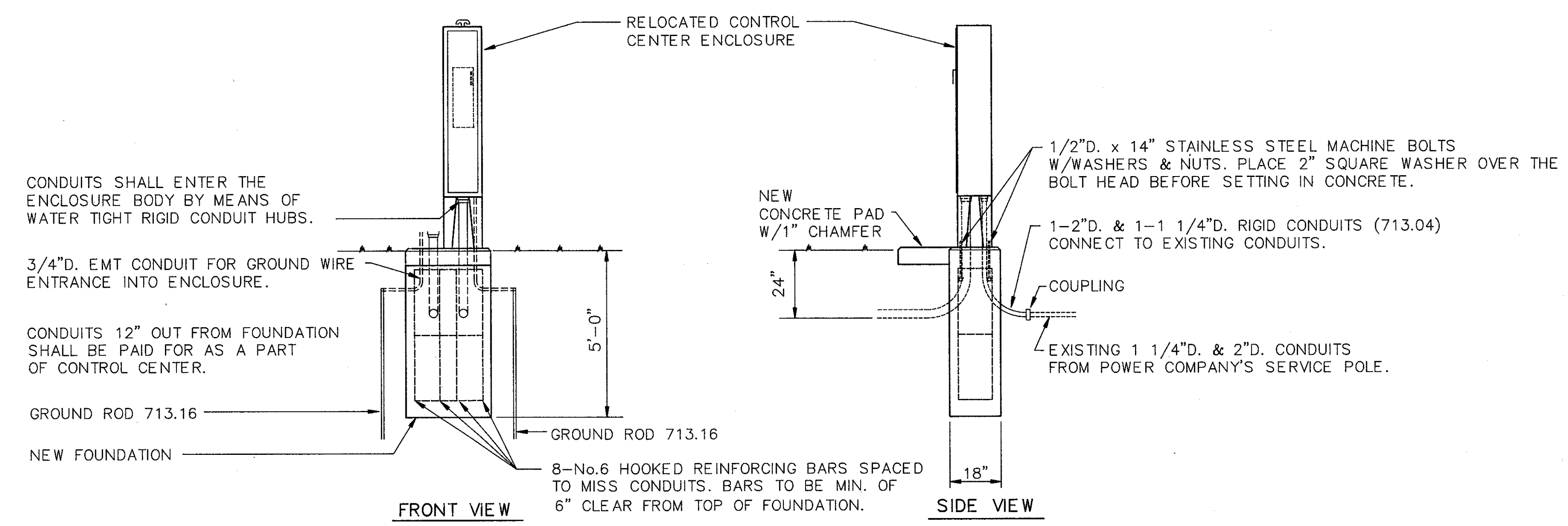

RELOCATED CONTROL CENTER DETAILS  
(POWER SERVICE, AS PER PLAN)

NOTES:

1. SEE LIGHTING LAYOUT SHEET FOR DIRECTION AND PLACEMENT OF CONDUITS OUT OF FOUNDATION
2. SPACING & PLACEMENT OF ANCHOR BOLTS IN FOUNDATION SHALL BE DETERMINED FROM EXISTING CONTROL CENTER.
3. ALL SPARE CONDUITS SHALL BE PROVIDED WITH WATERTIGHT CAPS.

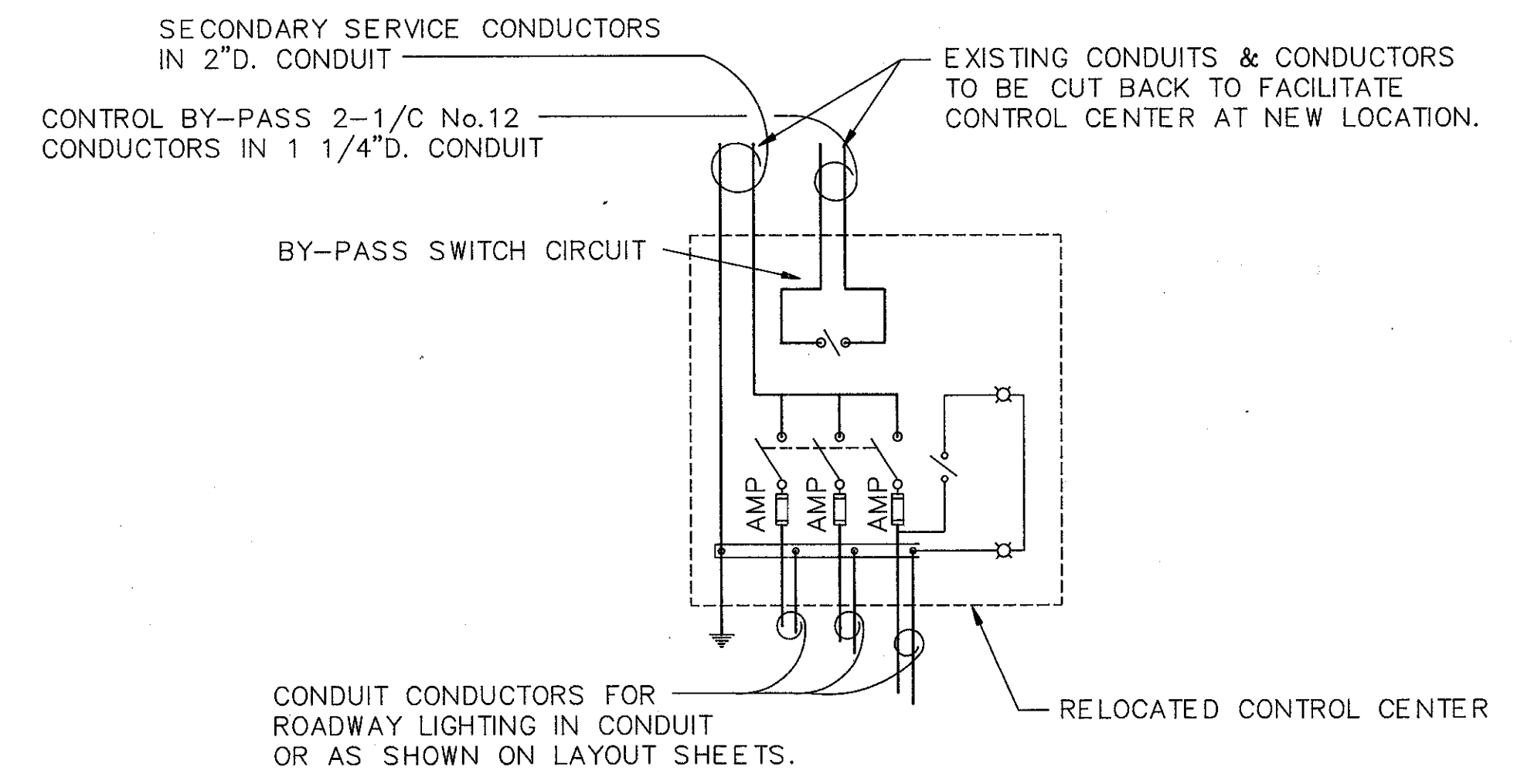

CONTROL CENTER WIRING DIAGRAM  
(POWER SERVICE, AS PER PLAN)