

Plan  
DRAINAGE STRUCTURE I-C of Pg 4

CULVERT HEADWALL  
2 Req. as shown

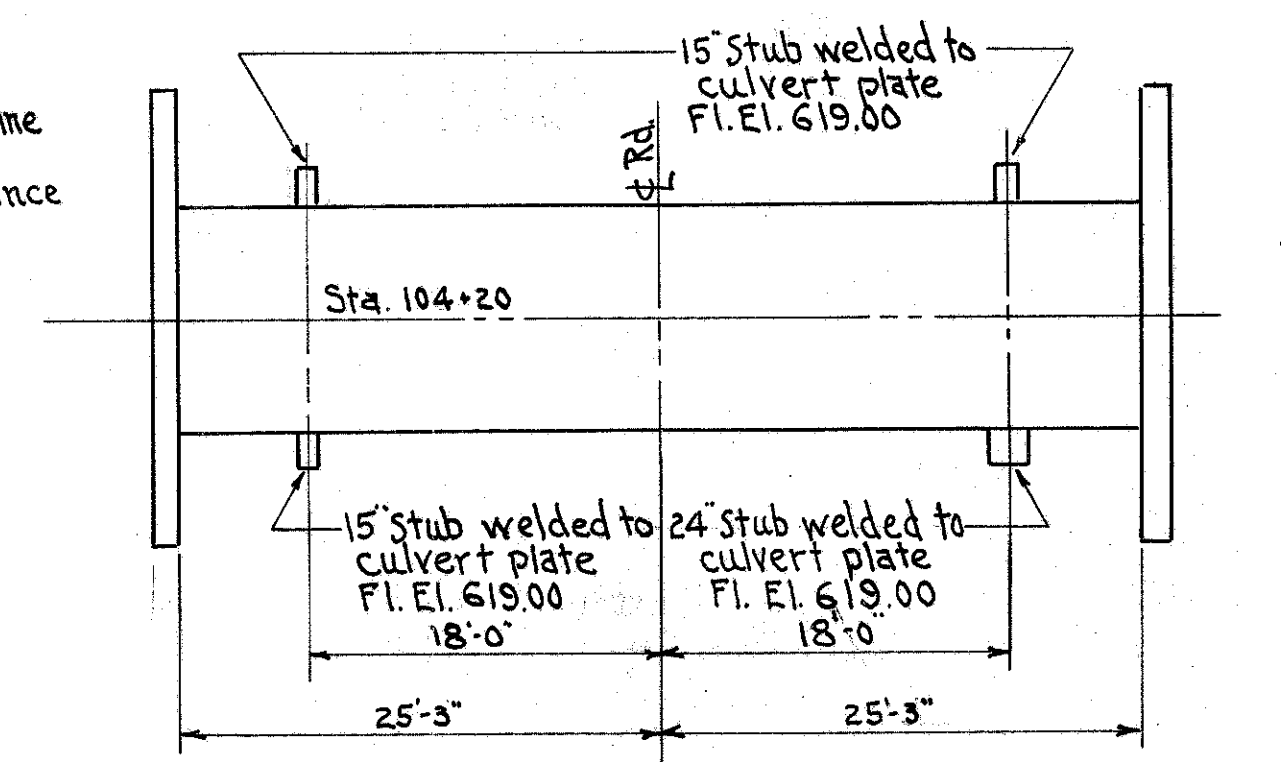
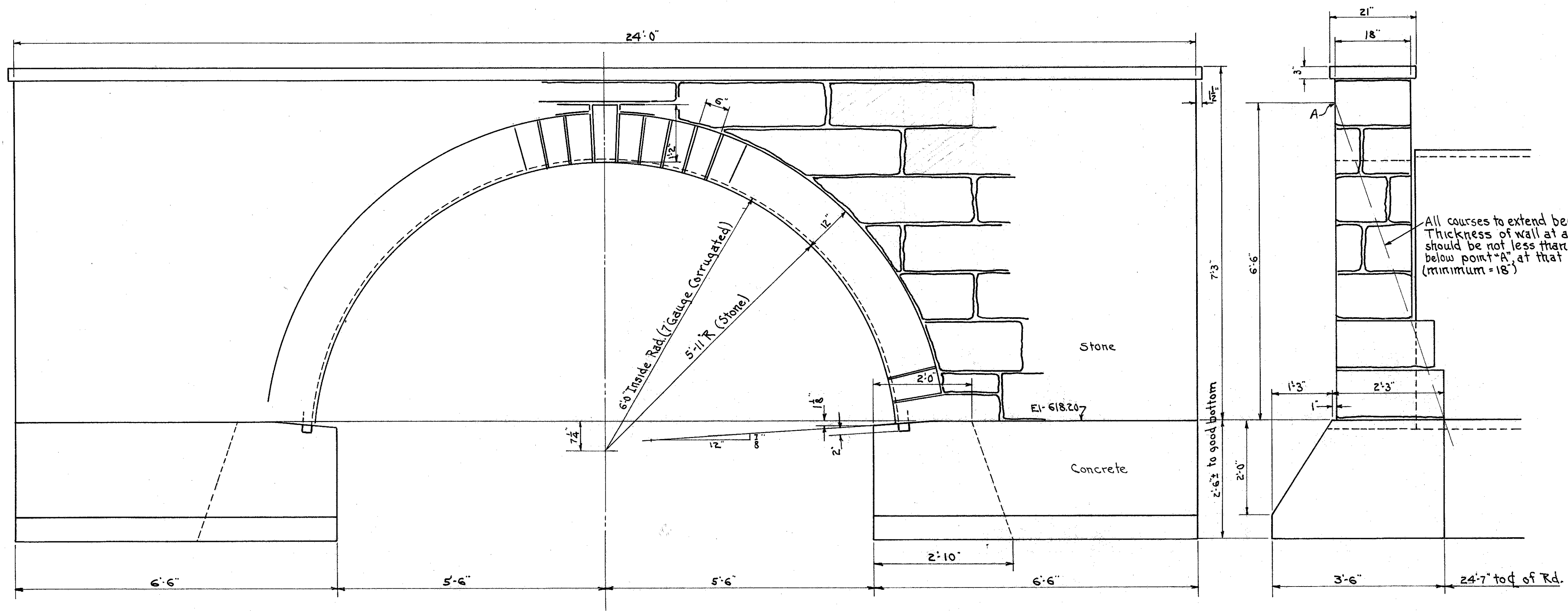

Plan  
DRAINAGE STRUCTURE I-C of Pg 5

CULVERT HEADWALL  
2 Req. as shown

Note: stones from existing culverts to be salvaged & used in new headwalls