

Struct. No.	Location	12" Dia. Pipe	15" Dia. Pipe	Mod.
1D	96+50	450	304	1
2D	96+50			
3D	101+00			
4D	104+04			
5D	108+50	300	446	1
6D	108+50			
7D	111+50			
8D	117+50	250	282	1
9D	117+50			
10D	120+00	282	468	1
11D	120+00			
12D	122+85			
13D	122+85			
14D	127+50	1000	1500	7

Struct. No.	Location	12" Dia. Pipe	15" Dia. Pipe	24" Dia. Pipe	Mod.	Spl. Mod.
15D	96+50	450	304	304	1	1
16D	96+50					
17D	101+00					
18D	104+04					
19D	104+04	446	300	1	1	
20D	108+50					
21D	108+50					
22D	111+50	250	282	1	1	
23D	117+50					
24D	117+50	282	468	1	1	
25D	120+00					
26D	122+82					
27D	122+82					
28D	127+50	1000	1196	304	6	1

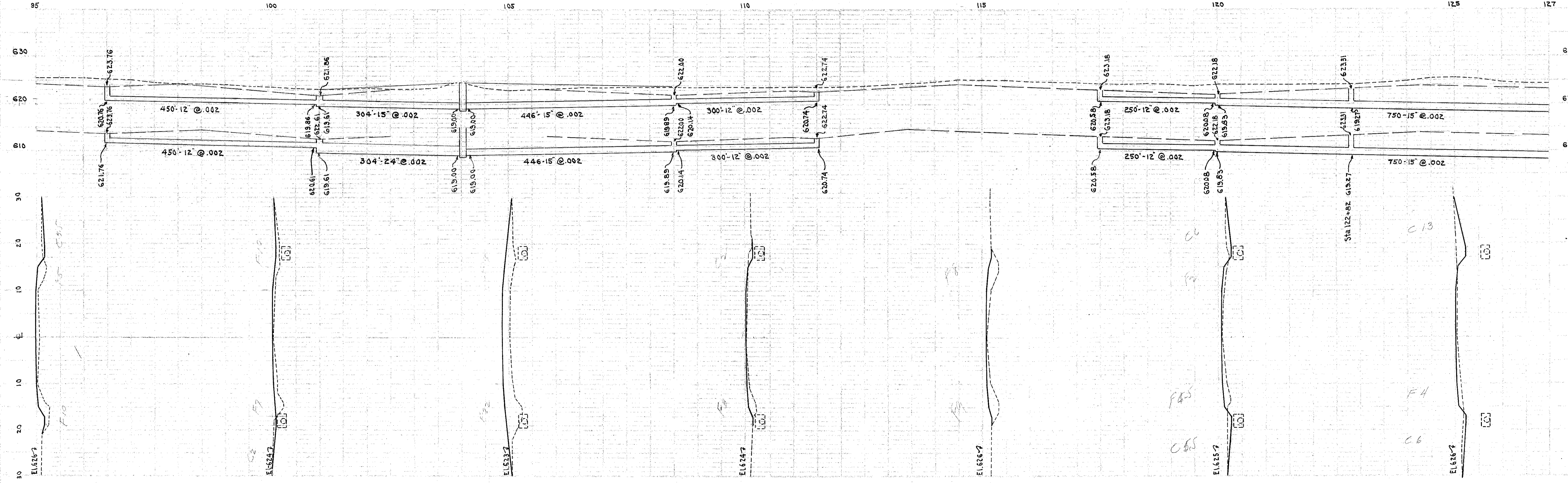

Beginning of existing 12" sewer
 Stone 12" x 12" x 12" manhole
 122+85.82
 127+50 by intersection
 27D
 88'-24'-20"
 Mail box

970