

LAKE COUNTY  
LAK-306-4.74

QUANTITY CALCULATIONS  
BY: DA DATE: 9/10/81  
CHKD: KS DATE: 10/30/81  
COLPETZER-WOODS CONSULTANTS

PLAN  
NO. \_\_\_\_\_  
DATE \_\_\_\_\_  
BY \_\_\_\_\_  
CHECKED \_\_\_\_\_  
REVISIONS \_\_\_\_\_

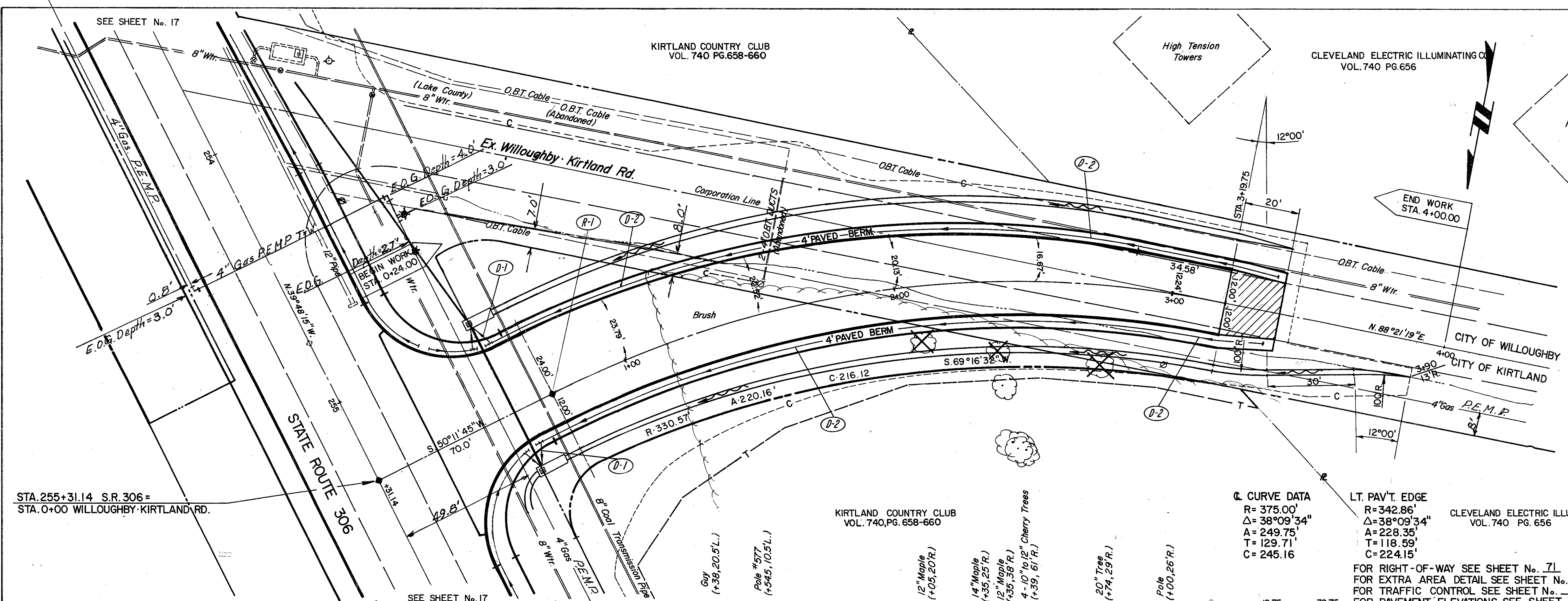

ROADWAY	LOCATION	EA.	LF.	LF.	
R-1	0+70.00				
D-1	0+580.00 L.A.R.		20	539	
D-2	0+580.00 to 3+35.00 L.A.R.		1	539	
<b>TOTALS</b>				<b>20</b>	<b>1078</b>

PROFILE  
NO. \_\_\_\_\_  
DATE \_\_\_\_\_  
BY \_\_\_\_\_  
CHECKED \_\_\_\_\_  
REVISIONS \_\_\_\_\_

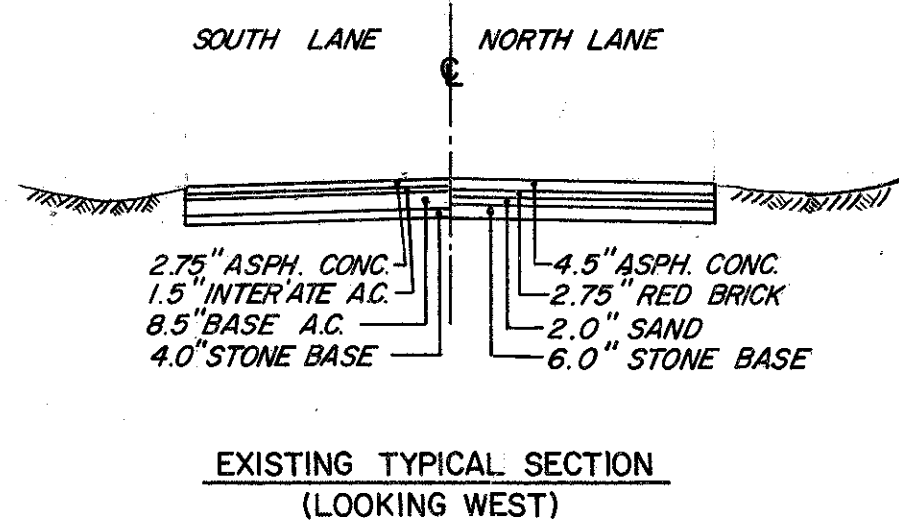
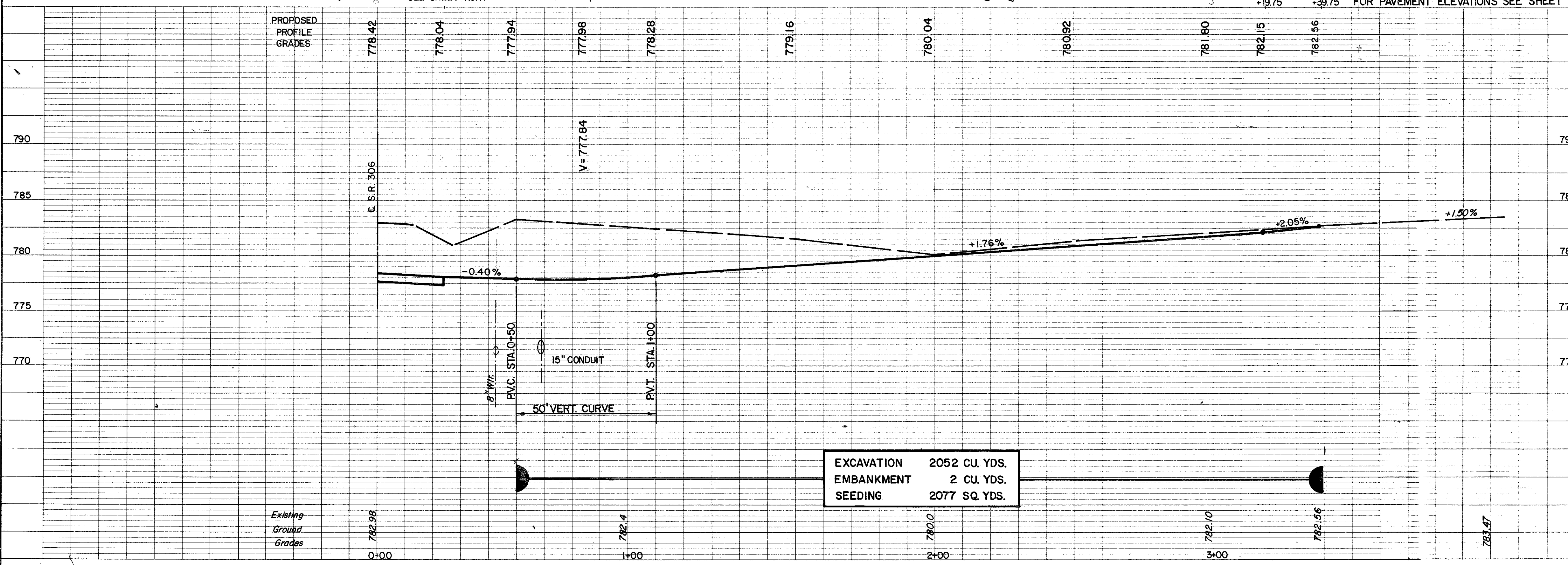

COLPETZER WOODS CONSULTANTS INC.  
MENTOR, OHIO

STATE OF OHIO  
DEPARTMENT OF TRANSPORTATION

DESIGNED	DRAWN	TRACED	CHECKED	REVIEW DATE	REVISED

STATE ROUTE 306