

SOIL PROFILE
LAKE COUNTY
LAK-528-124
OHIO STATE HIGHWAY
TESTING LABORATORY
O. S. U. CAMPUS, COLUMBUS, OHIO

4
5

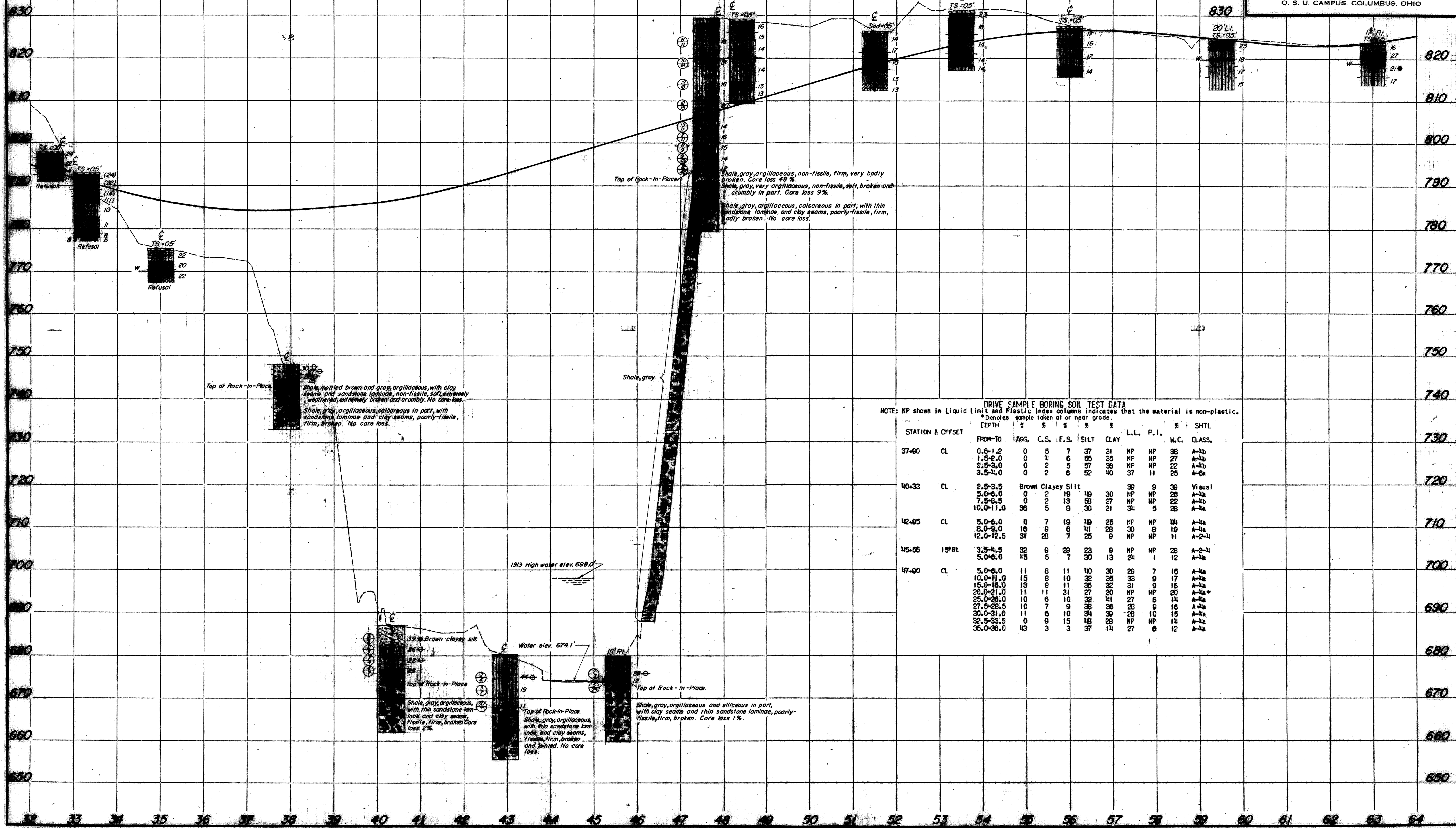

DRIVE SAMPLE BORING SOIL TEST DATA
NOTE: NP shown in Liquid Limit and Plastic Index columns indicates that the material is non-plastic.
* Denotes sample taken at or near grade.

STATION & OFFSET	DEPTH	PERCENTAGE					L.L.	P.I.	W.C.	CLASS.	SHTL
		AGG.	C.S.	F.S.	SILT	CLAY					
37+00 CL	0.0-1.2	0	5	7	37	31	NP	NP	38	A-1	
	1.5-2.0	0	1	6	55	35	NP	NP	27	A-1	
	2.5-3.0	0	2	5	57	36	NP	NP	22	A-1	
	3.5-4.0	0	2	6	52	40	NP	NP	25	A-1	
40+33 CL	2.5-3.5	Brown Clayey Silt					39	9	38	Visual	
	5.0-6.0	0	2	19	46	30	NP	NP	28	A-1	
	7.5-8.5	0	2	13	58	27	NP	NP	22	A-1	
	10.0-11.0	38	5	8	30	21	34	5	28	A-1	
42+05 CL	5.0-6.0	0	7	19	46	25	NP	NP	34	A-1	
	8.0-9.0	16	9	6	41	28	30	8	19	A-1	
	12.0-12.5	31	28	7	25	9	NP	NP	11	A-1	
45+55 15' Rt	3.5-4.5	32	9	28	23	9	NP	NP	28	A-1	
	5.0-6.0	45	5	7	30	13	NP	NP	1	12	A-1
47+00 CL	5.0-6.0	11	8	11	40	30	29	7	16	A-1	
	10.0-11.0	15	8	10	32	35	33	9	17	A-1	
	15.0-16.0	13	9	11	35	32	31	9	16	A-1	
	20.0-21.0	11	11	31	27	20	NP	NP	20	A-1	
	25.0-26.0	10	6	10	32	41	27	8	14	A-1	
	27.5-28.5	10	7	9	38	38	28	9	16	A-1	
	30.0-31.0	11	6	10	34	38	28	10	15	A-1	
	32.5-33.5	0	9	15	46	28	NP	NP	12	A-1	
35.0-36.0	43	3	3	37	14	NP	NP	6	A-1		