

LAKE COUNTY  
SH 520-SEC. PAINESVILLE (PT.)  
GRADE SEPARATION

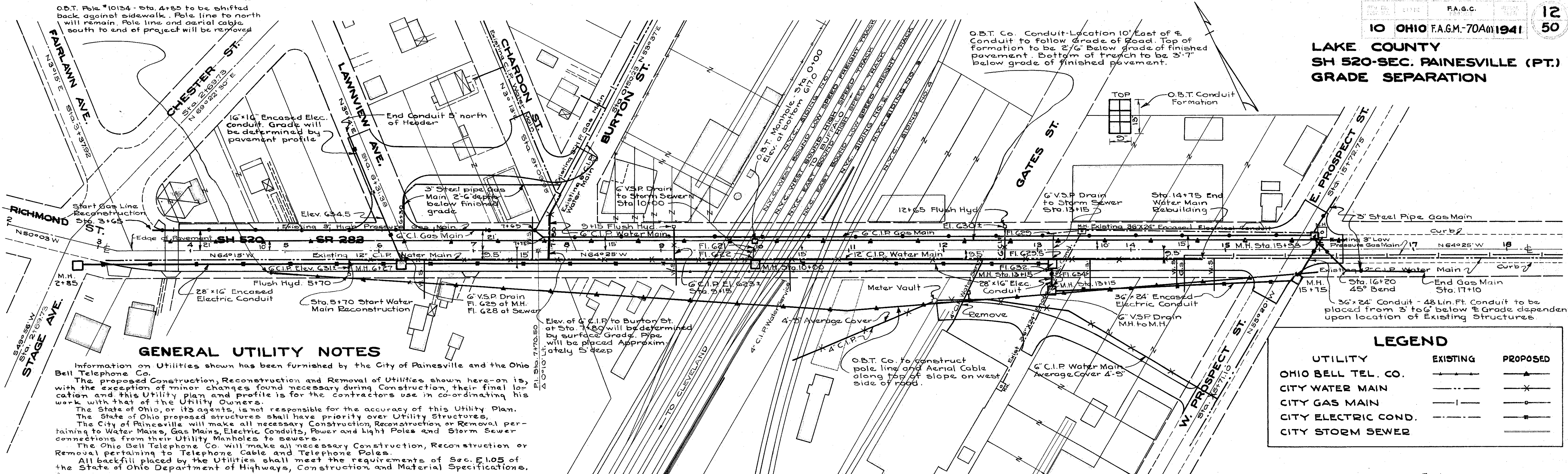

**GENERAL UTILITY NOTES**

Information on Utilities shown has been furnished by the City of Painesville and the Ohio Bell Telephone Co. The proposed Construction, Reconstruction and Removal of Utilities shown here-on is, with the exception of minor changes found necessary during Construction, their final location and this Utility plan and profile is for the contractors use in co-ordinating his work with that of the Utility Owners. The State of Ohio, or its agents, is not responsible for the accuracy of this Utility Plan. The State of Ohio proposed structures shall have priority over Utility Structures. The City of Painesville will make all necessary Construction, Reconstruction or Removal pertaining to Water Mains, Gas Mains, Electric Conduits, Power and Light Poles and Storm Sewer connections from their Utility Manholes to sewers. The Ohio Bell Telephone Co. will make all necessary Construction, Reconstruction or Removal pertaining to Telephone Cable and Telephone Poles. All backfill placed by the Utilities shall meet the requirements of Sec. F.1.05 of the State of Ohio Department of Highways, Construction and Material Specifications.

**LEGEND**

UTILITY	EXISTING	PROPOSED
OHIO BELL TEL. CO.	—●—	—▲—
CITY WATER MAIN	—x—	—x—
CITY GAS MAIN	— —	— —
CITY ELECTRIC COND.	—- - -	—- - -
CITY STORM SEWER	—- - -	—- - -

Note: All elevations are based on U.S.G.S. B.M. No. 3 A9-1934 Sta. 9+90.21+10.2

Scales  
Horizontal 1"=50'  
Vertical 1"=10'

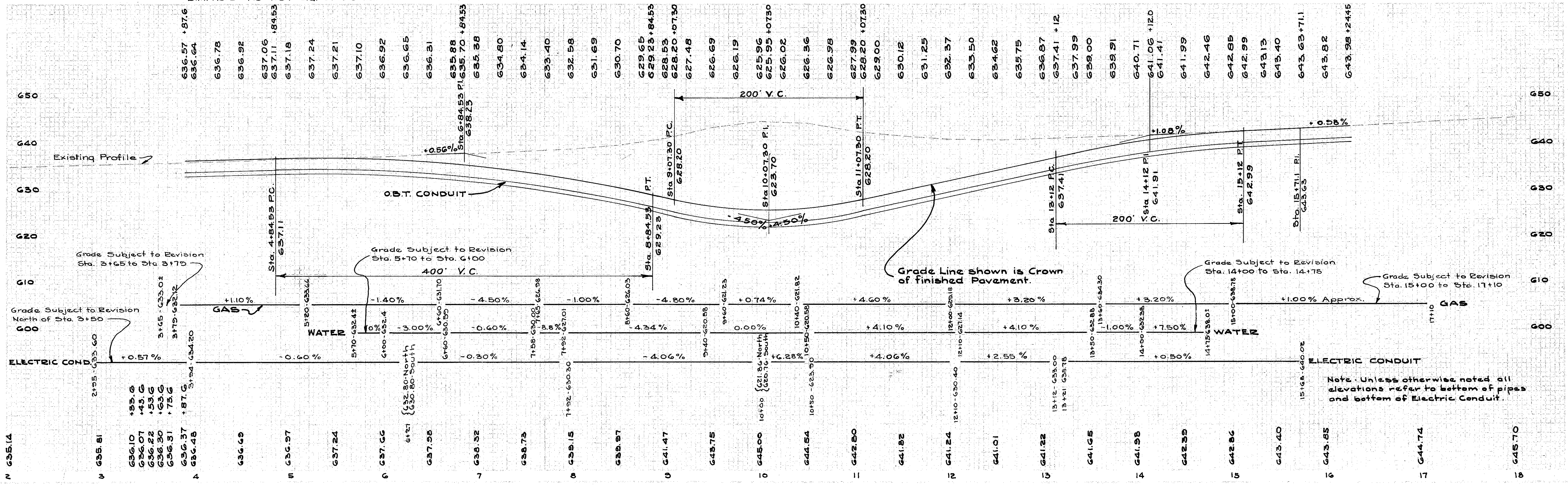

Note: Unless otherwise noted all elevations refer to bottom of pipes and bottom of Electric Conduit.