

ALIGNMENT

Scale 1"=100'

FED. RD. DIST. NO.	STATE	PROJECT	FISCAL YEAR
10	OHIO		1938

3
3

PAINESVILLE EUCLID ROAD
S.H. 520 SEC. WILLOWICK (PT.)
LAKE COUNTY.

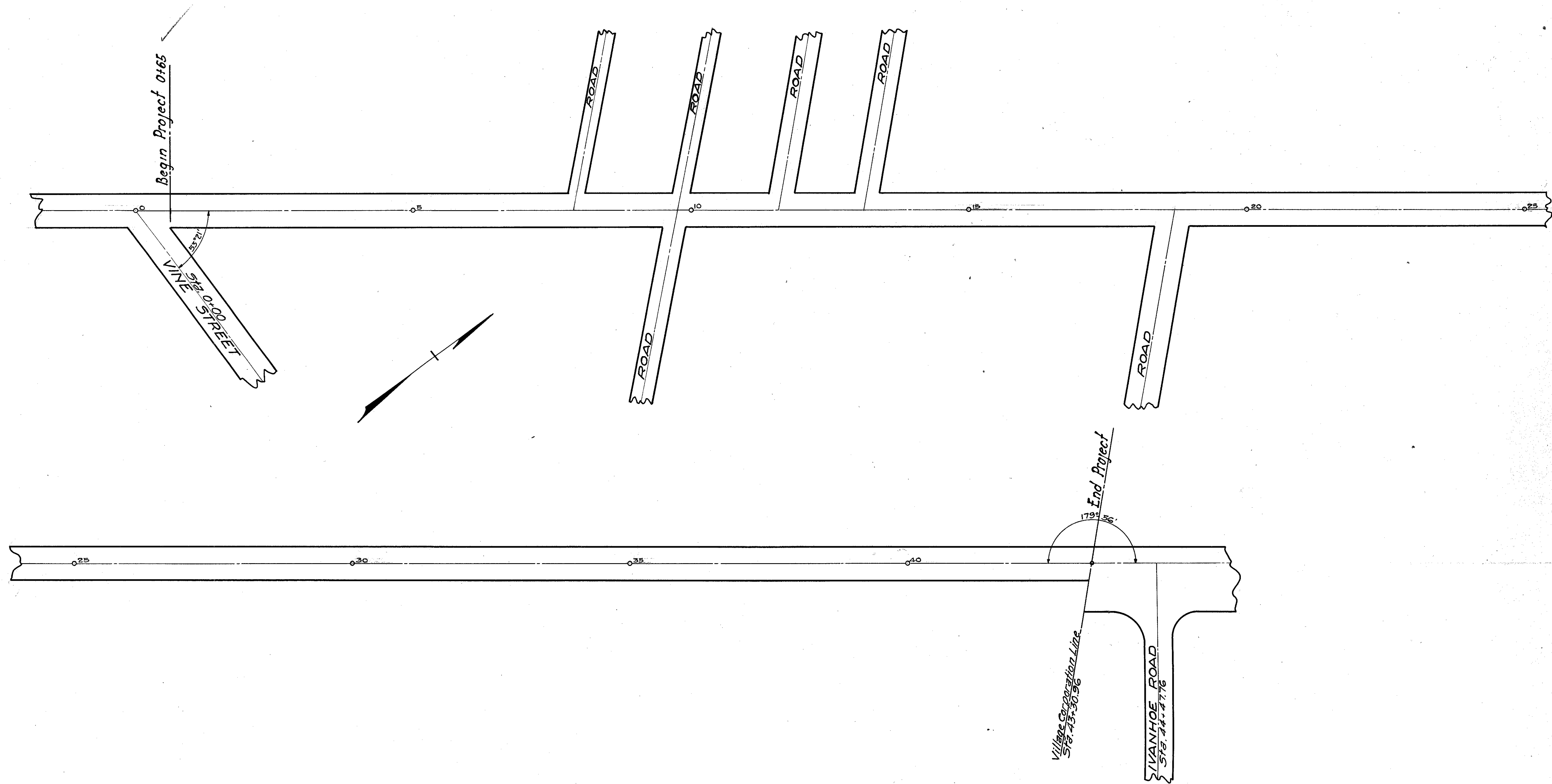

LAKE COUNTY 24250 SEC WILLOWICK (PT.)