

LAKE COUNTY
 CUY-I-15.91
 LAK-I- 0.00
 LIMITED ACCESS

R/W
 18 of 29

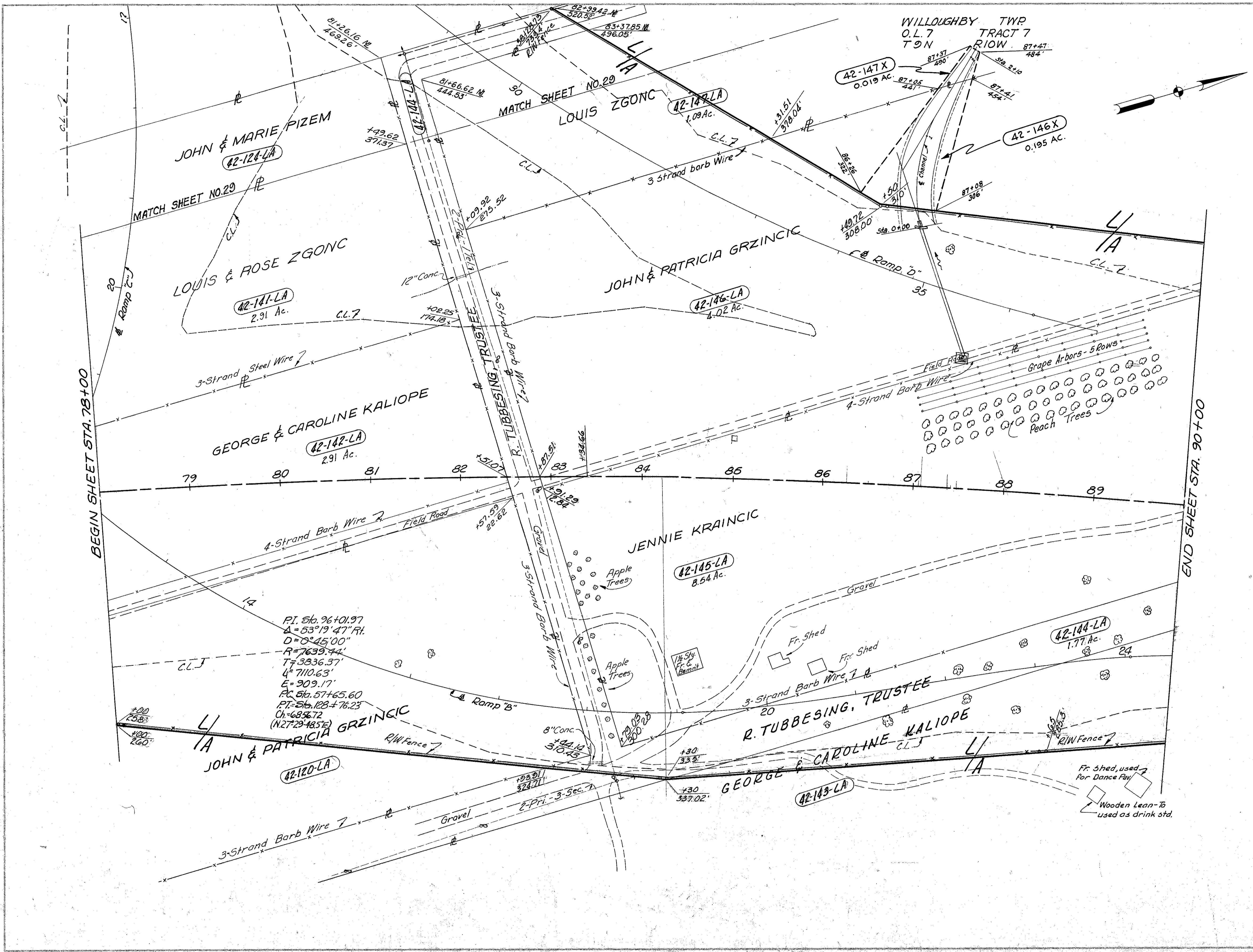

STRUCTURES TO BE REMOVED
 PARCEL NO. 42-145-LA
 1-1/2 STORY FRAME RESIDENCE-BASEMENT
 2-FRAME SHEDS

1950 L.F. TYPE "D" FENCE
 Scale: 1"=50'

DATE: 7-29-59 Revised: 10-19-59 3-23-60 1-3-62	MICHAEL BAKER JR. CONSULTING ENGINEERS ROCHESTER, PENNSYLVANIA			
	STATE OF OHIO DEPARTMENT OF HIGHWAYS RIGHT OF WAY PLANS STATE HIGHWAY NO. 1 C-42 STA. 78+00 TO STA. 90+00			
Designed	Drawn	Traced	Checked	Reviewed Date
J.P.	A.L.H.	K.L.G.	B.P.	