

LAKE COUNTY  
CUY-1-15.91  
LAK-1- 0.00  
LIMITED ACCESS

R/W  
17 of 29

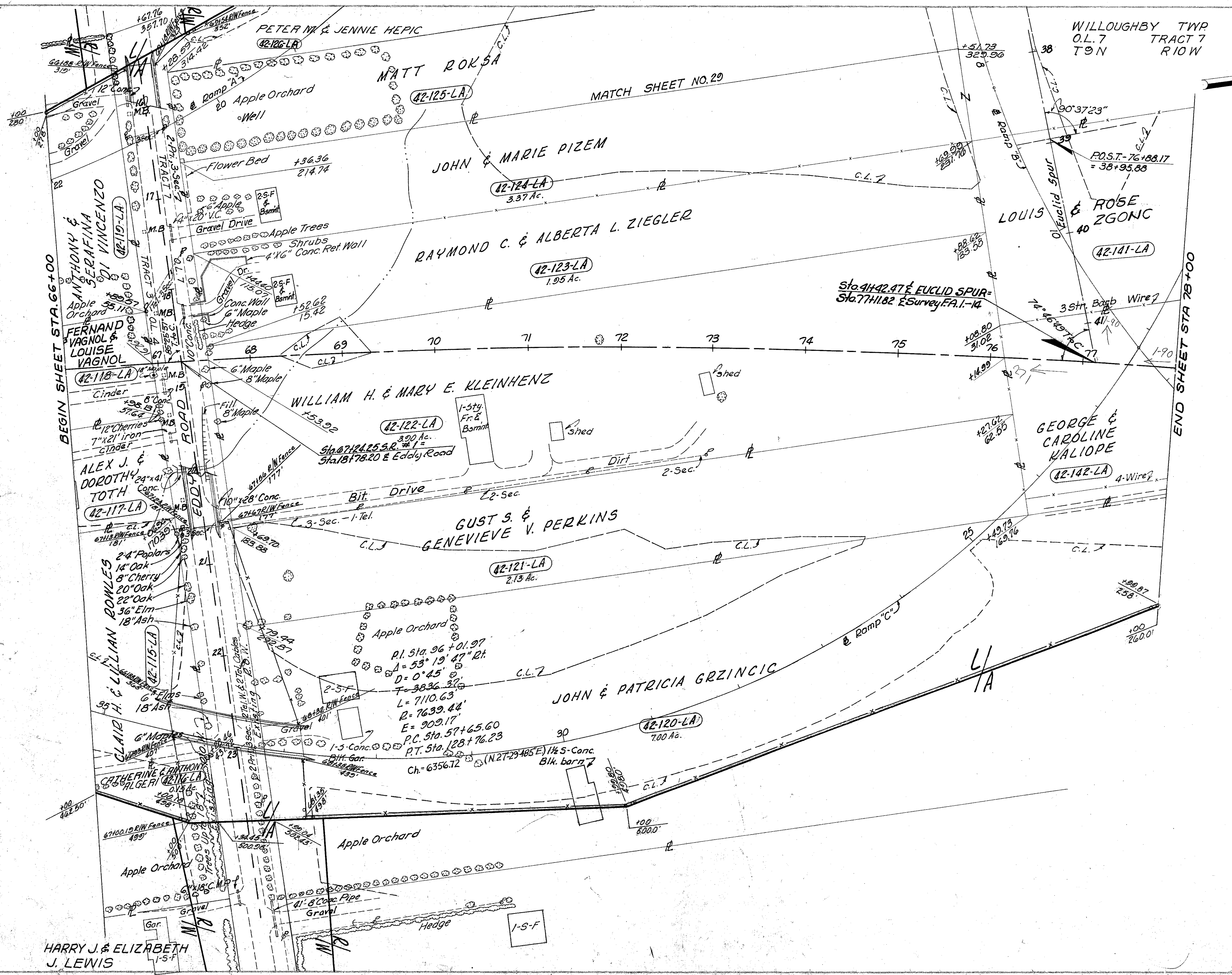

**STRUCTURES TO BE REMOVED**

- PARCEL NO. 42-124-LA  
1-2-STORY FRAME RESIDENCE-BASEMENT
- PARCEL NO. 42-123-LA  
1-2-STORY FRAME RESIDENCE-BASEMENT
- PARCEL NO. 42-122-LA  
1-1-STORY FRAME RESIDENCE-BASEMENT  
2-SHEDS
- PARCEL NO. 42-120-LA  
1-2-STORY FRAME RESIDENCE  
1-1-STORY CONCRETE BLOCK GARAGE  
1-1 1/2-STORY CONCRETE BLOCK BARN

1837 L.F. TYPE "D" FENCE  
Scale: 1"=50'

|  |                  |                 |                |                 |               |
|--|------------------|-----------------|----------------|-----------------|---------------|
| MICHAEL BAKER JR. CONSULTING ENGINEERS<br>ROCHESTER, PENNSYLVANIA      |                  |                 |                |                 |               |
| <b>STATE OF OHIO<br/>DEPARTMENT OF HIGHWAYS<br/>RIGHT OF WAY PLANS</b> |                  |                 |                |                 |               |
| STATE HIGHWAY NO. 1<br>C-42  |                  |                 |                |                 |               |
| STA. 66+00 TO STA. 78+00   |                  |                 |                |                 |               |
| DATE:<br>7-29-59<br>Revised:<br>3-23-60                                | Designed<br>J.P. | Drawn<br>A.L.H. | Traced<br>K.A. | Checked<br>B.P. | Reviewed Date |

HARRY J. & ELIZABETH  
J. LEWIS