

MAYFIELD TWP.
O.L. 4 TRACT-1
T-8-N R-10-W

FED. RD. DIVISION	STATE	PROJECT	442 458
2	OHIO	ACT-271-6(5)260	

CUYAHOGA & LAKE COUNTIES
CUY-1-15.91
LAK-1- 0.00
LIMITED ACCESS

R/W
13 of 29



P.I. Sta. 134+37.00
Δ = 5°24'20" Lt
D = 0°20'
R = 17188.73'
T = 811.44'
L = 1621.67'
E = 13.14'
P.C. Sta. 126+25.56
P.T. Sta. 7+82.81
Ch. = 1621.07 (N. 3°32'05"E)
G. B. STERN &
ESTELLE STERN

WILLOUGHBY TWP.
O.L. 7 TRACT-3
T-9-N R-10-W

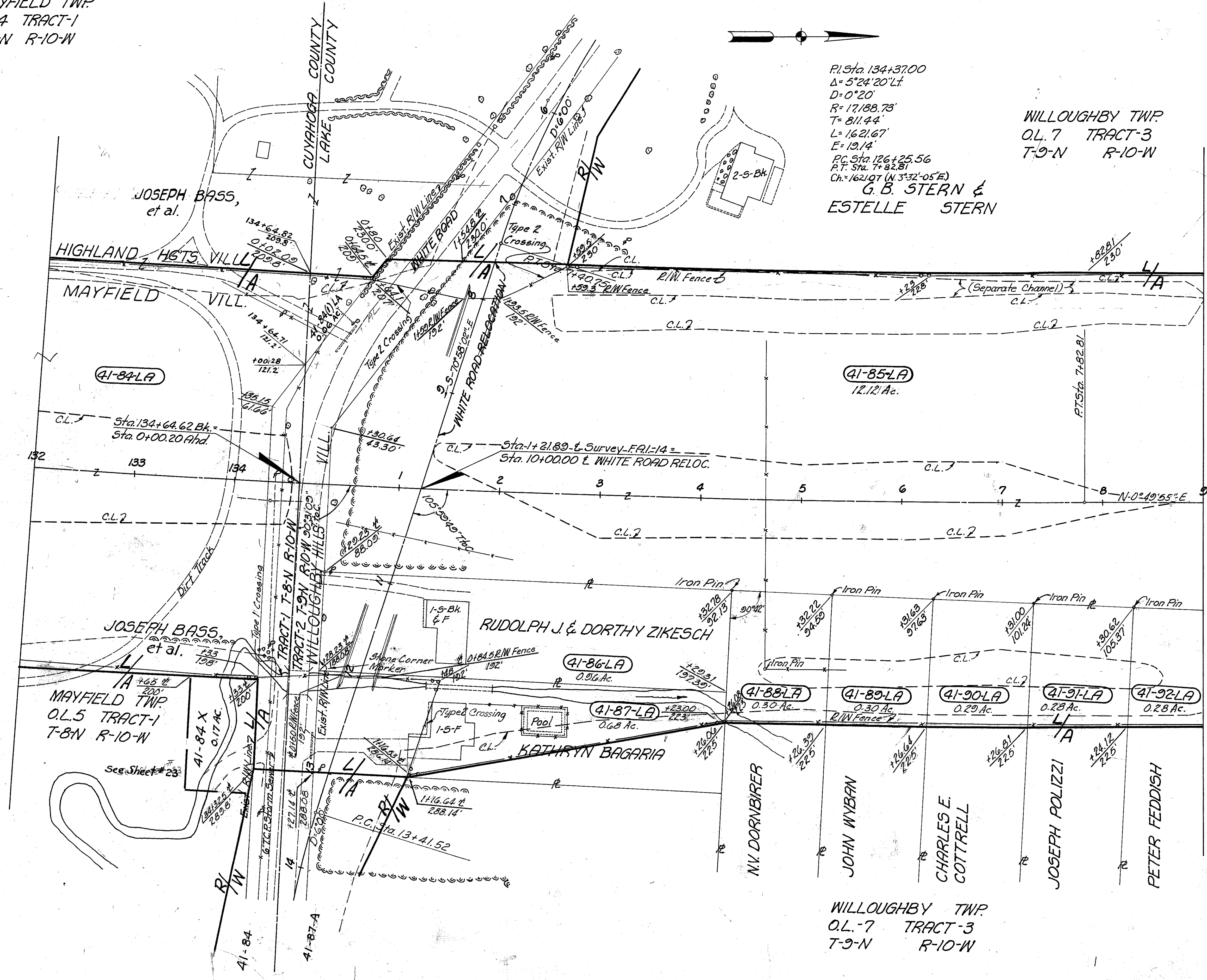

STRUCTURES TO BE REMOVED
 PARCEL NO. 41-86-LA
 1-1 STORY BRICK & FRAME RESIDENCE
 PARCEL NO. 41-87-LA
 1-1 STORY FRAME RESIDENCE
 1-20'x35' CONCRETE SWIMMING POOL

2448 L.F. TYPE "D" FENCE
Scale: 1" = 50'

WILLOUGHBY TWP.
O.L. 7 TRACT-3
T-9-N R-10-W

MICHAEL BAKER, JR., CONSULTING ENGINEERS ROCHESTER, PENNSYLVANIA					
STATE OF OHIO DEPARTMENT OF HIGHWAYS RIGHT OF WAY PLANS STATE HIGHWAY NO. 1 C-41 STA. 132+00 TO STA. 9+00					
DATE: 7-29-59 3-23-60 (Rev) 9-16-60	Designed J.P.	Drawn A.L.H.	Traced K.A.	Checked B.P.	Reviewed Date: _____