

FED. RD. DIVISION	STATE	PROJECT	
2	OHIO	1-1102 (6) 1-1103 (18)	

337
458

CUYAHOGA & LAKE COUNTIES
CUY-1-15.91
LAK-1-0.00

SPECIAL BERM & SLOPE PROTECTION

Prior to placement of sod in the berm and slope, galvanized poultry fence shall be placed on the finished grade in strands which shall be at right angles to the direction of flow. Each strand shall be staked securely, on top and bottom, with stakes spaced at four foot intervals and alternated in rows, four feet apart.

Stakes shall be 1" x 1" x 8" wood stakes and shall be perpendicular to the ground and flush with the finished grade.

The fence shall be Straight Line Poultry Fence, or equivalent, with strand width of four feet, having a two inch mesh and all wires No. 20 gage.

Each strand of fencing shall be fastened together at twelve inch intervals by means of hog rings.

The fence shall be secured to the wood stakes by metal staples.

Sod shall be laid in accordance with Construction and Materials Specifications Section L-10.07.

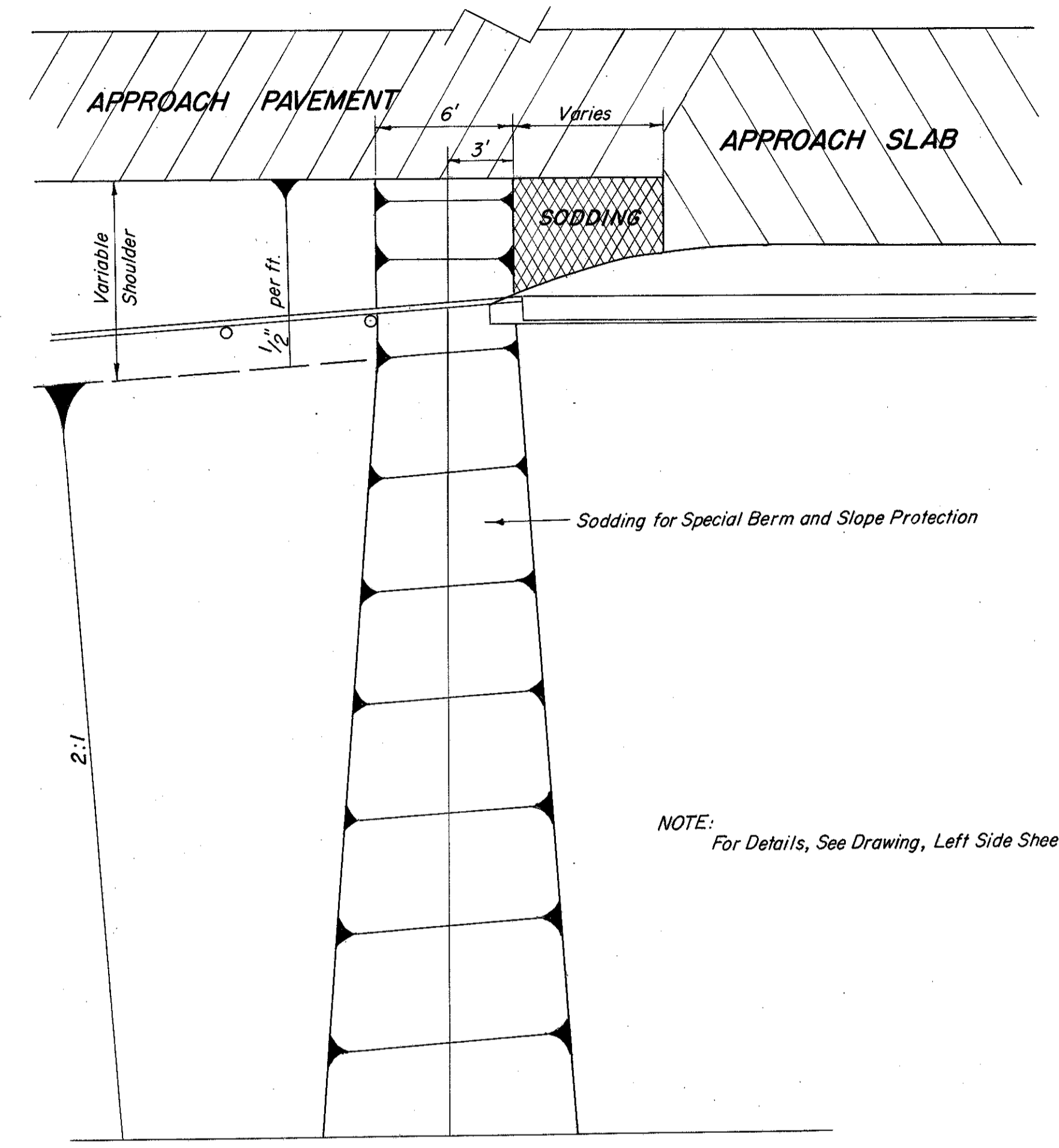
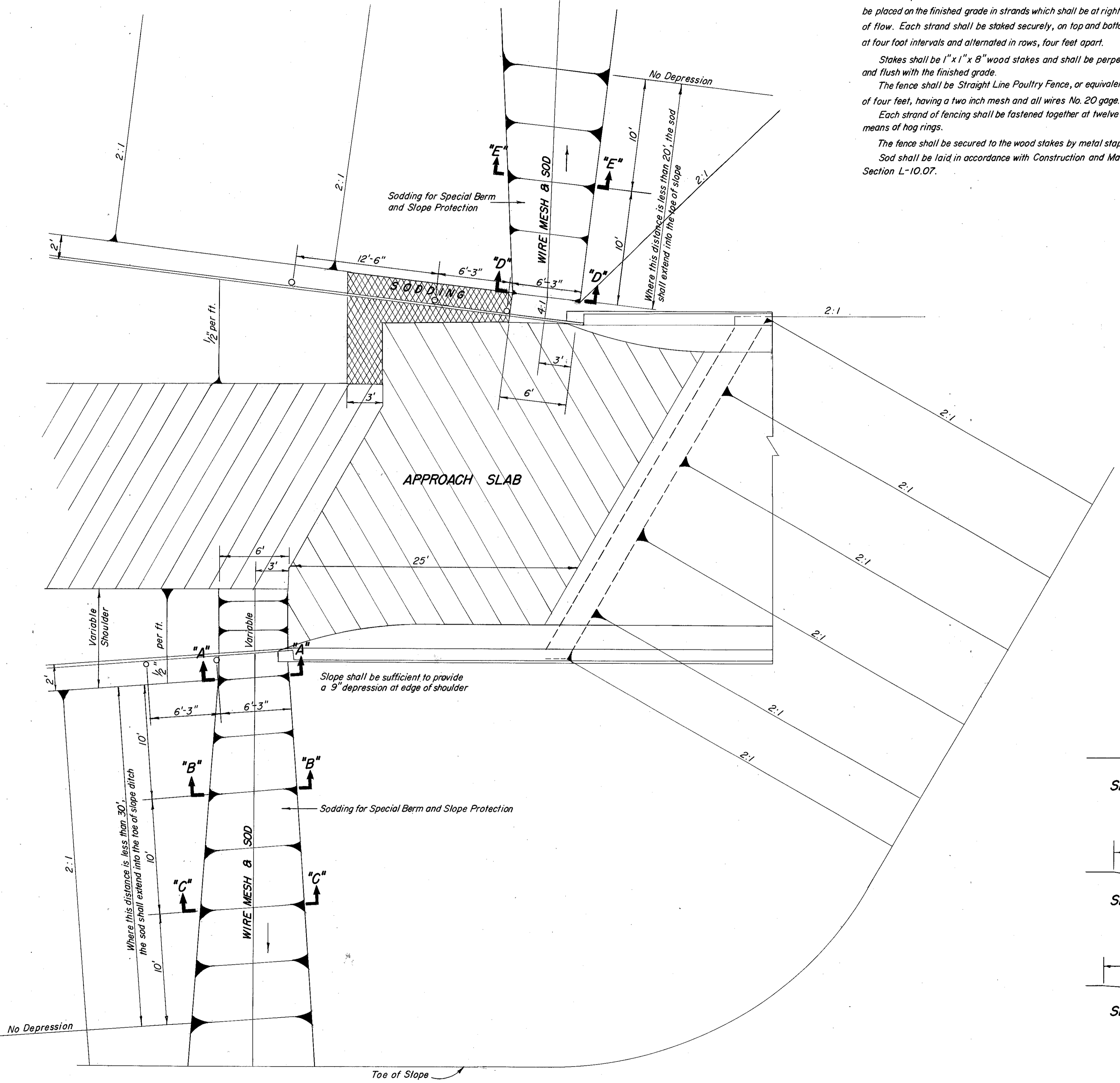

NOTE:
For Details, See Drawing, Left Side Sheet

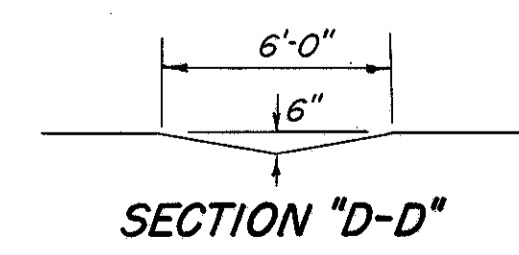
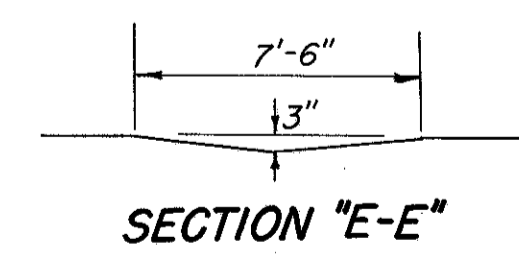
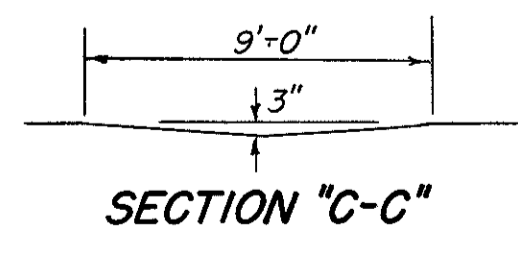
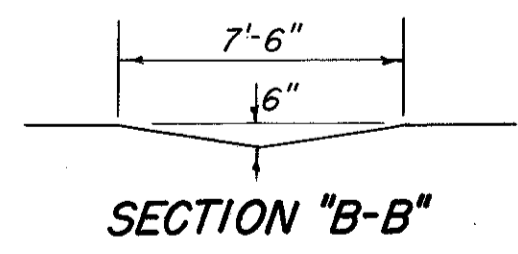
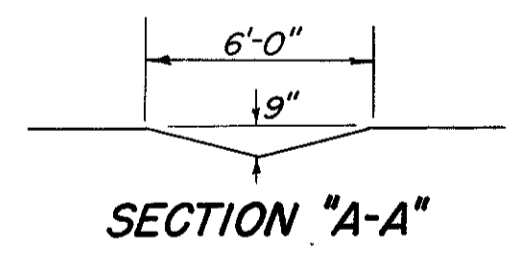

MICHAEL BAKER JR., CONSULTING ENGINEERS ROCHESTER, PENNSYLVANIA					
STATE OF OHIO DEPARTMENT OF HIGHWAYS STATE HIGHWAY NO. 1 C-41 & C-42 DETAIL OF EROSION CONTROL AT CROSS ROAD BRIDGES					
Designed	Drawn	Traced	Checked	Reviewed Date	Revised
g	N.B.	E.R.C.	B.P.		