

FED. RD. DIVISION	STATE	PROJECT
2	OHIO	I-1103 (18)

282
458

CUYAHOGA & LAKE COUNTIES
CUY-1-15.91
LAK-1-0.00

ROADWAY & PAVEMENT					
Ref. No.	Station		Side &	I-15 Guard Rail Dwg. No. 24 Lin. Ft.	I-12 Conc. Curb Special Lin. Ft.
	From	To			
1-R	17100	18100.55	LI	103.56	
2-R	19161.04	21100	LI	137.50	
3-R	19188.24	21122	LI	137.50	
1-P	21177	25193	LI		422
Totals:				378.56	422

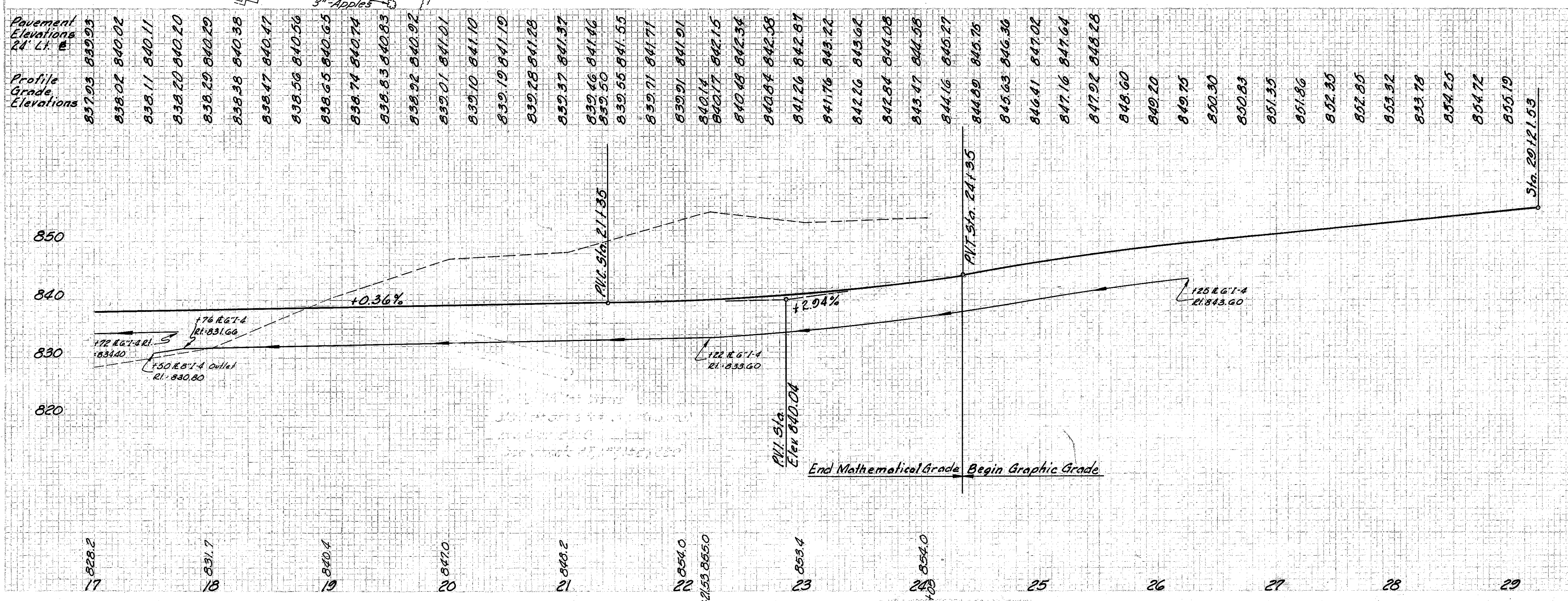
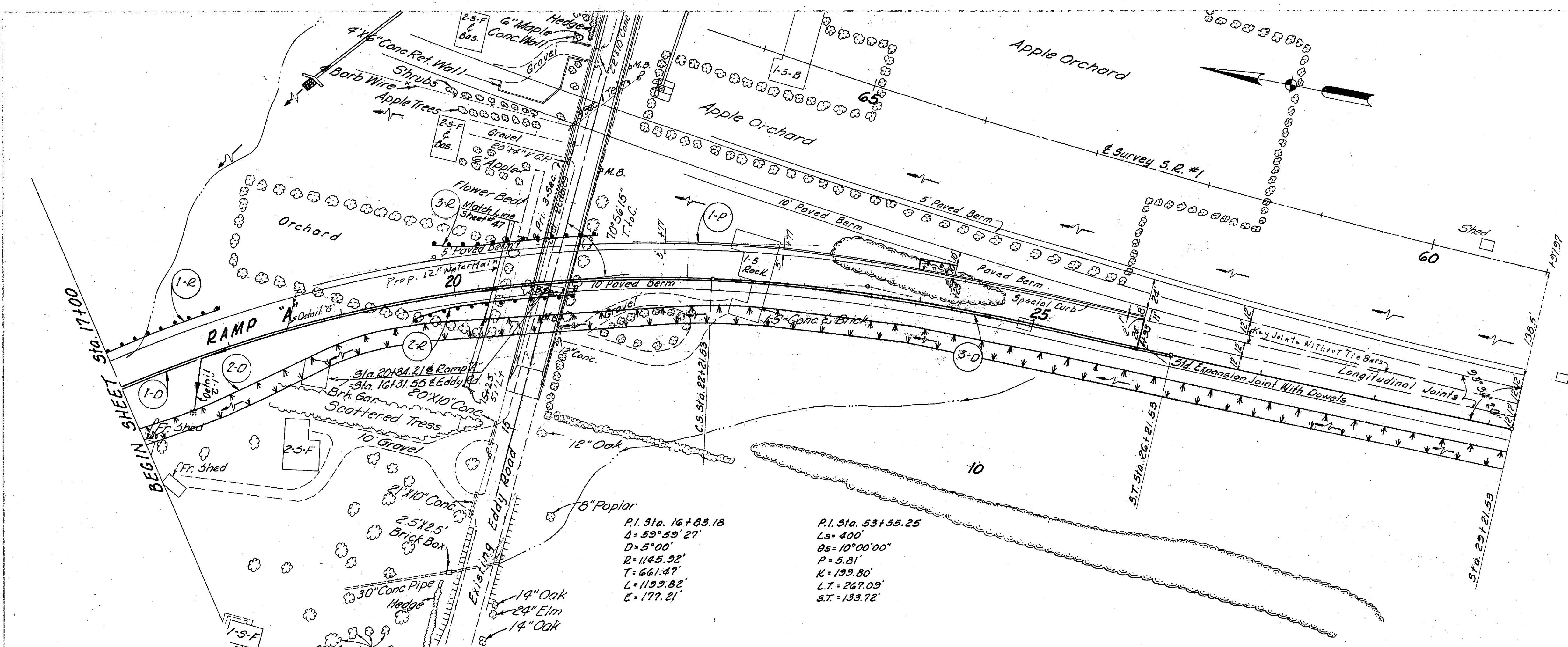

See Sheet No.	Ref. No.	Station	Side &	DRAINAGE		Totals
				Underdrain	Side &	
1-0	1-0	17100	LI	Shallow	72	72
				Deep	0	
2-0	2-0	17100	LI	Shallow	10	10
				Deep	0	
3-0	3-0	17150	LI	Shallow	912	912
				Deep	0	
Totals:				994	994	

MICHAEL BAKER JR., CONSULTING ENGINEERS
ROCHESTER, PENNSYLVANIA

STATE OF OHIO
DEPARTMENT OF HIGHWAYS
STATE HIGHWAY NO. 1
C-42

EUCLID SPUR INTERCHANGE RAMP "A"
STA. 17+00 TO STA. 29+00

Designed	Drawn	Traced	Checked	Reviewed	Date	Revised
H.V.V.	A.H.	A.G.	L.I.			