

81-5  
660136

STATE OF OHIO  
DEPARTMENT OF TRANSPORTATION

IX-69(64)

FHWA REGION	STATE	PROJECT	
5	OHIO	IX-69(64)	

LAKE COUNTY  
LAK-20-6.65

1  
114

DESIGN DESIGNATION	WEST OF S.R.306	EAST OF S.R.306
CURRENT ADT (1985)	12376	23674
DESIGN (2000)	17079	32670
DHV (2000)	1707	3267
T	2%	
D	0.60	
V	35 MPH	

LAK - 20-6.65

LAKE COUNTY  
CITY OF MENTOR

1985 SPECIFICATIONS

THE STANDARD SPECIFICATIONS OF THE STATE OF OHIO, DEPARTMENT OF TRANSPORTATION, INCLUDING CHANGES AND SUPPLEMENTAL SPECIFICATIONS LISTED IN THE PROPOSAL, SHALL GOVERN THIS IMPROVEMENT.

I HEREBY APPROVE THESE PLANS AND DECLARE THAT THE MAKING OF THIS IMPROVEMENT WILL NOT REQUIRE THE CLOSING TO TRAFFIC OF THE HIGHWAY AND THAT PROVISIONS FOR THE MAINTENANCE AND SAFETY OF TRAFFIC WILL BE AS SET FORTH ON THE PLANS AND ESTIMATES.

CONVENTIONAL SIGNS

CORPORATION LINE  
CENTER LINE  
PROPERTY LINE  
EXISTING WATER LINES  
EXISTING GAS LINES  
EXISTING SANITARY SEWERS  
EXISTING UNDERGROUND TELEPHONE CONDUIT  
RAILROADS  
EXISTING RIGHT-OF-WAY  
PROPOSED RIGHT-OF-WAY  
FENCE (EXISTING)  
EXISTING GUARD RAIL  
PROPOSED GUARD RAIL  
POLE LINE (POWER, TELEPHONE, TELEGRAPH)  
EXISTING TREES, STUMPS  
TEMPORARY EASEMENTS  
WORK LIMITS  
EXISTING STORM SEWER  
EXISTING TREES, STUMPS REMOVED

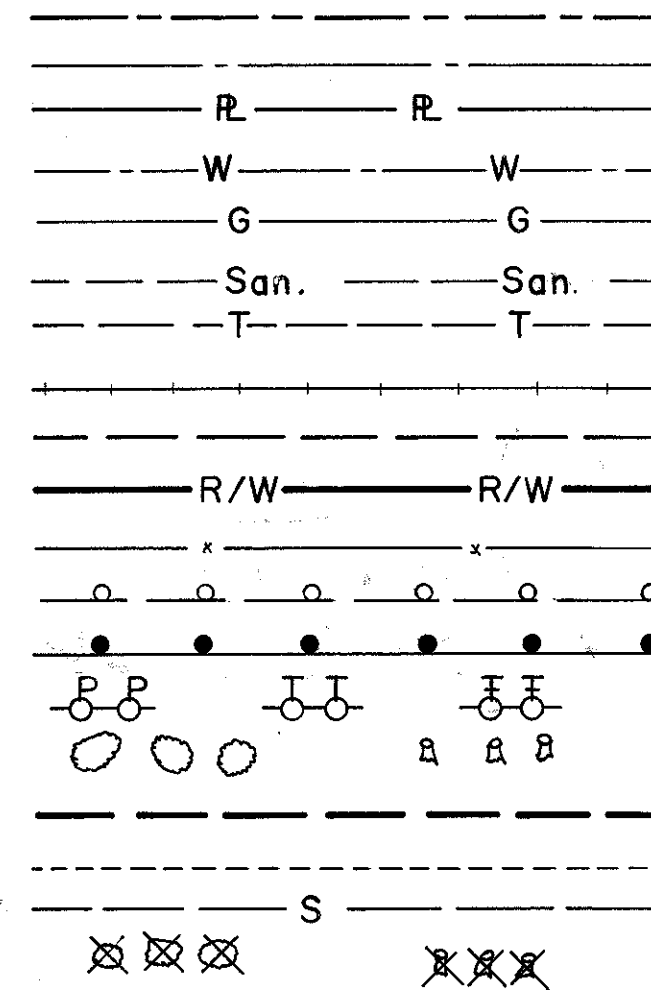

INDEX

TITLE SHEET	1
SCHEMATIC PLAN & DESIGN DESIGNATION	2
TYPICAL SECTIONS	3-6
GENERAL NOTES & MAINTENANCE OF TRAFFIC	7-13
CALCULATIONS	14-19
GENERAL SUMMARY	19-20-21
MISCELLANEOUS DETAILS	22-22 A
U.S. 20 PLAN & PROFILE	23-42
U.S. 20 CROSS SECTIONS	43-61
U.S. 20 PAVEMENT SECTIONS	62-72
PAVEMENT DETAILS	73-75
STORM SEWER PROFILES & QUANTITIES	76-80
TRAFFIC CONTROL	81-92
RIGHT-OF-WAY	94-114
SHEET NO. NOT USED	93

LINE DATA

PROJECT LENGTH  
STA. 46+00.00 TO STA. 118+00.00 = 7200.00 L.F. = 1.364 MI.  
WORK LENGTH  
STA. 42+42.00 TO STA. 120+72.00 = 7830.00 L.F. = 1.483 MI.

UNDERGROUND UTILITIES  
TWO WORKING DAYS  
BEFORE YOU DIG  
Call 800-362-2764 (Toll Free)  
OHIO UTILITIES PROTECTION SERVICE  
NON-MEMBERS  
MUST BE CALLED DIRECTLY

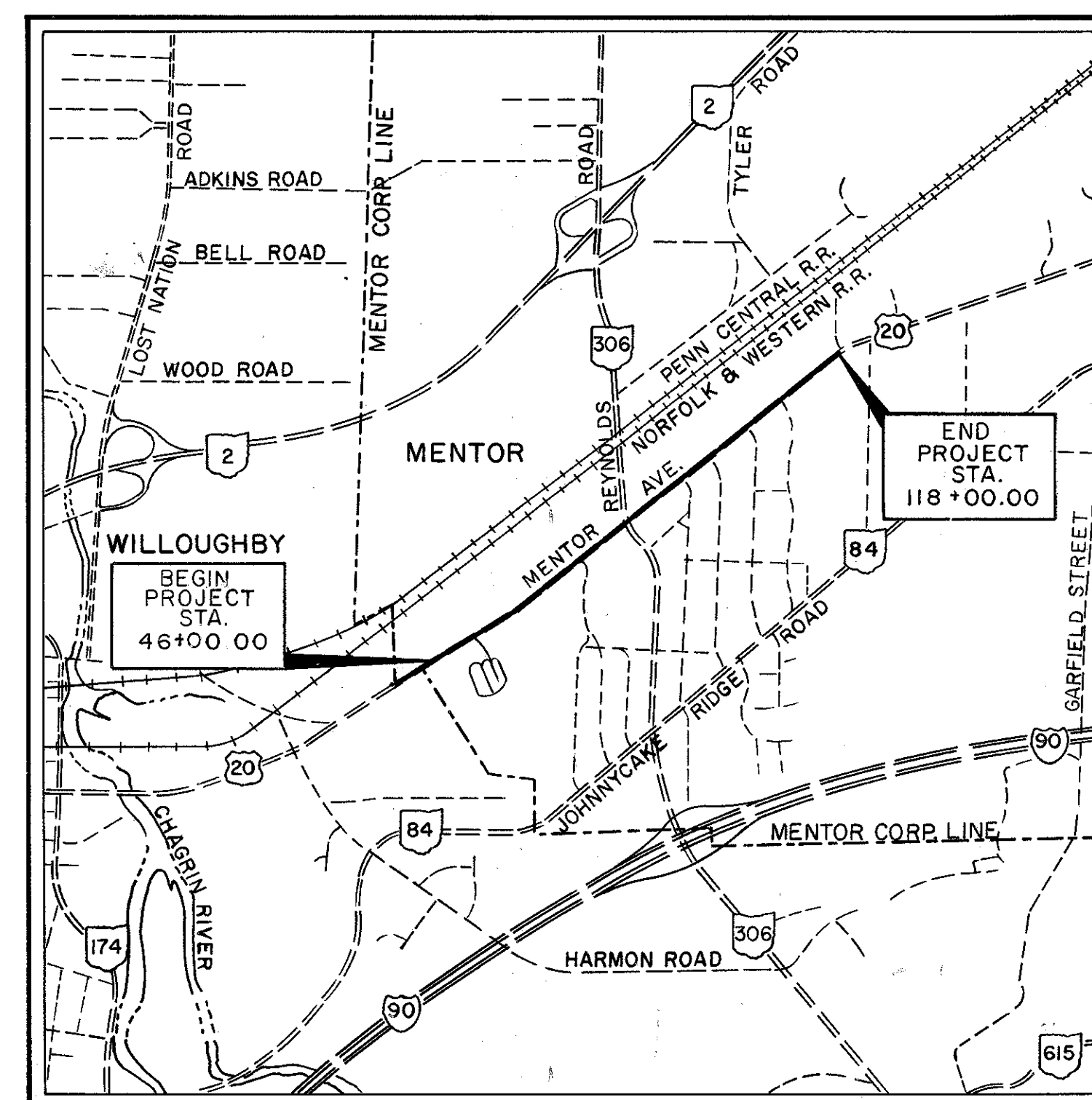

LOCATION MAP  
0 2000 4000 6000  
SCALE IN FEET

PORTION TO BE IMPROVED  
STATE AND FEDERAL ROUTES  
OTHERS

SCALE

PLAN 0' = 20'  
PROFILE (HORIZONTAL) 0' = 20'  
PROFILE (VERTICAL) 0' = 2'  
CROSS SECTIONS 0' = 5'  
PAVEMENT SECTIONS (VERT.) 0' = 1'

STANDARD CONSTRUCTION DRAWINGS								SUPPLEMENTAL SPECS.	
DWG. NO.	DATE	DWG. NO.	DATE	DWG. NO.	DATE	DWG. NO.	DATE		DATE
BP-5	1-11-85	I-1	12-18-84	TC-17.10	1-20-84	TC-71.10	4-9-79	861	9-9-83
BP-6	6-1-65	I-2A	12-18-84	TC-21.20	1-20-84	TC-81.10	1-20-84	961	9-9-83
BP-7	12-6-76	MC-9	1-30-84					847	10-17-83
BP-4	1-11-85	MC-1	6-13-89	TC-41.20	3-26-79	TC-82.10	8-29-84	947	10-17-83
BP-12	7-7-81	BP-2	1-11-85	TC-41.40	8-18-79	TC-83.10	1-20-84	848	10-2-85
CB-6	5-1-79	MC-4	7-26-76	TC-41.41	8-2-79	TC-83.20	1-20-84		
CB-2-2-A+B	5-1-79	MC-11	8-1-78	TC-42.20	3-26-79	TC-84.20	1-20-84		
CB-3	5-1-79	MH-1	12-18-84	TC-52.10	4-3-79	TC-85.10	1-20-84		
CB-3A	5-1-79	MH-3	12-18-84	TC-52.20	4-3-79	TC-85.20	1-20-84		
LA-1	6-1-79	MH-5	6-12-75	MC-7A	1-11-85	HL-10	12-28-84		

PREPARED AND RECOMMENDED BY  
FRANKLIN CONSULTANTS INC.

CONSULTING ENGINEERS  
COLUMBUS, OHIO

PROJECT:

DATE OF LETTING 19 CONTRACT NO.

3483

DEPARTMENT OF TRANSPORTATION  
FEDERAL HIGHWAY ADMINISTRATION

APPROVED:

DIVISION ADMINISTRATOR

DATE