

LAKE COUNTY
LAK-20-(556)(5.81-10.24)

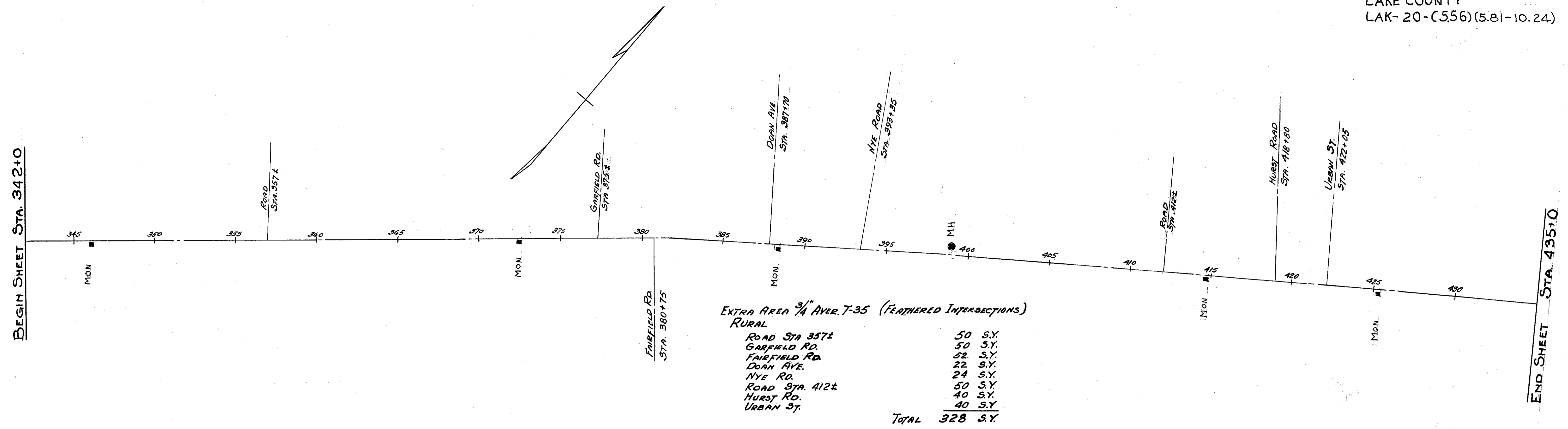

EXTRA AREA $\frac{3}{4}$ AVE. 7-35 (FEATHERED INTERSECTIONS)
RURAL

ROAD STA 357±	50 S.Y.
GARFIELD RD.	50 S.Y.
FAIRFIELD RD.	52 S.Y.
DOAN AVE.	22 S.Y.
NYE RD.	24 S.Y.
ROAD STA. 412±	50 S.Y.
HURST RD.	40 S.Y.
URBAN ST.	40 S.Y.
TOTAL	328 S.Y.

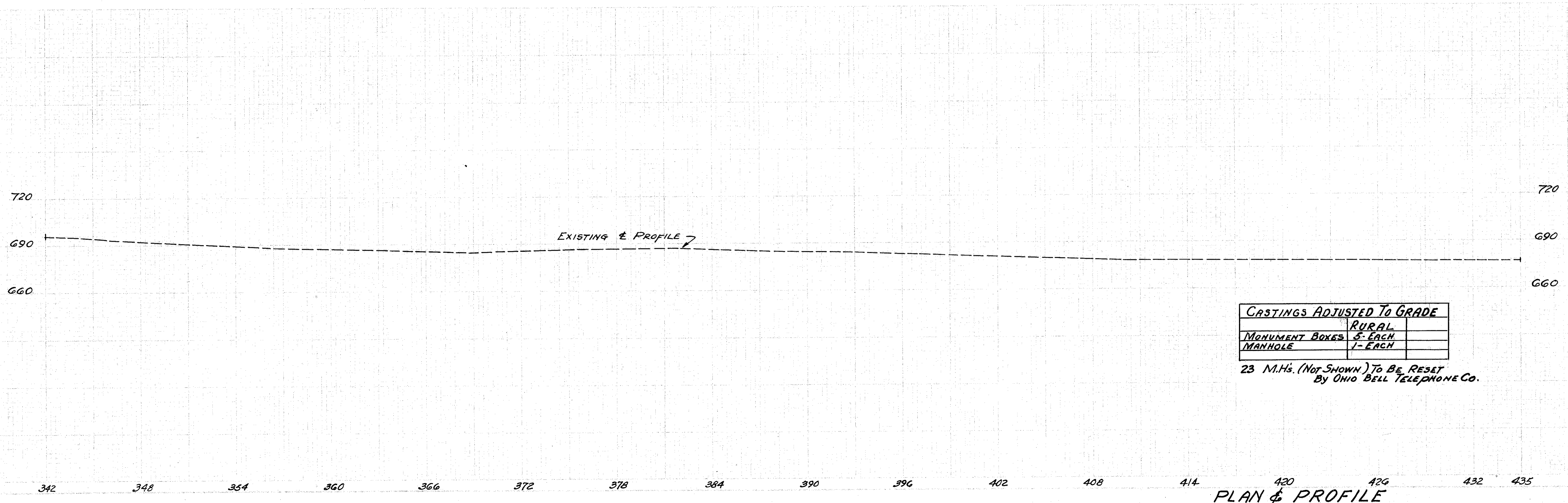

CASTINGS ADJUSTED TO GRADE	
	RURAL
MONUMENT BOXES	5- EACH
MANHOLE	1- EACH

23 M.H's. (NOT SHOWN) TO BE RESET
By OHIO BELL TELEPHONE CO.

PLAN & PROFILE