

LAKE COUNTY
LAK-20-(556)(5.81-10.24)

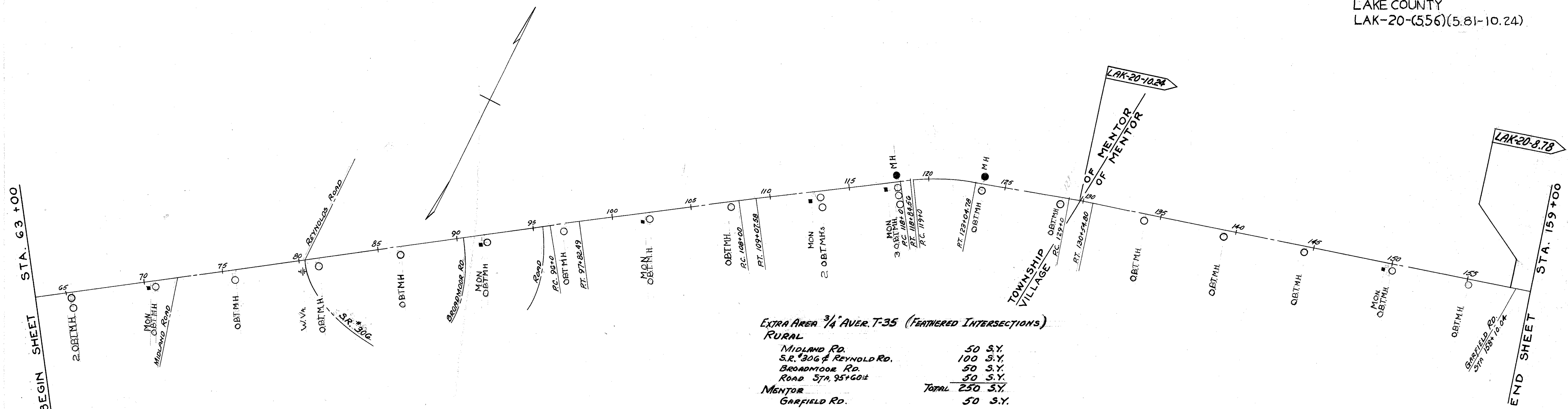

EXTRA AREA $\frac{3}{4}$ " AVER. T-35 (FEATHERED INTERSECTIONS)

RURAL	
MIDLAND RD.	50 S.Y.
S.R. #306 & REYNOLD RD.	100 S.Y.
BROADMOOR RD.	50 S.Y.
ROAD STA. 95+60±	50 S.Y.
TOTAL	250 S.Y.
MENTOR	
GARFIELD RD.	50 S.Y.

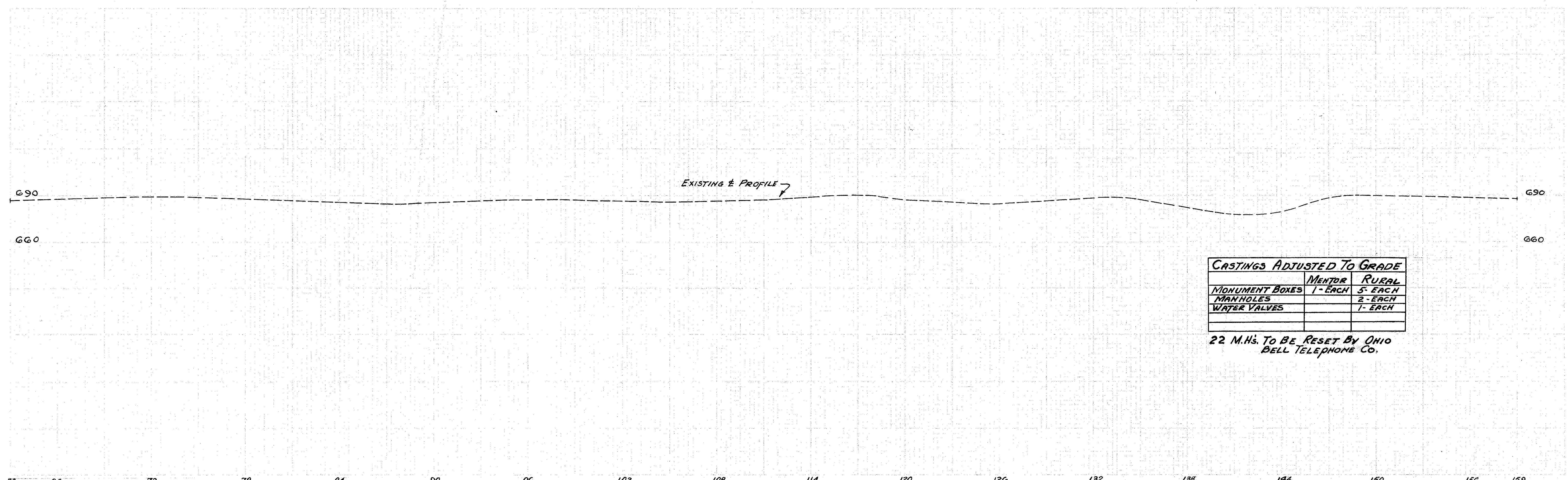

CASTINGS ADJUSTED TO GRADE

	MENTOR	RURAL
MONUMENT BOXES	1- EACH	5- EACH
MANHOLES		2- EACH
WATER VALVES		1- EACH

22 M.H's. TO BE RESET BY OHIO BELL TELEPHONE CO.