

# CENTERLINE SURVEY PLAT

U.S. ROUTE 20

STATE OF OHIO

LAKE COUNTY

WILLOUGHBY TOWNSHIP

T. 10 N. & R. 10 W.

CITY OF WILLOUGHBY

STATE JOB  
NO. 12737(O)

FHWA REGION	STATE	PROJECT
5	OHIO	U-(69); BRF-(69)

LAKE COUNTY  
LAK - 20 - 5.60

76  
85

1  
10

RECEIVED \_\_\_\_\_ DATE \_\_\_\_\_

RECORDED \_\_\_\_\_ DATE \_\_\_\_\_

LAKE COUNTY RECORDER \_\_\_\_\_

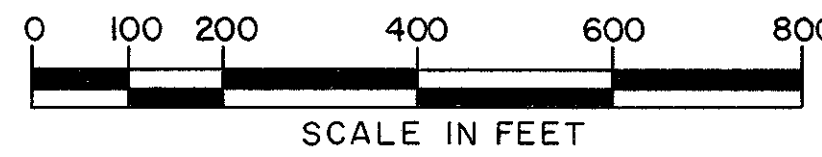

### CURVE DATA

RI. STA. 26 + 60.53  
 $\Delta = 20^{\circ} 05' 14''$  LT.  
 $D_c = 4^{\circ} 00' 00''$   
 $R = 1432.39'$   
 $L = 502.19'$   
 $T = 253.69'$   
 $E = 22.29'$

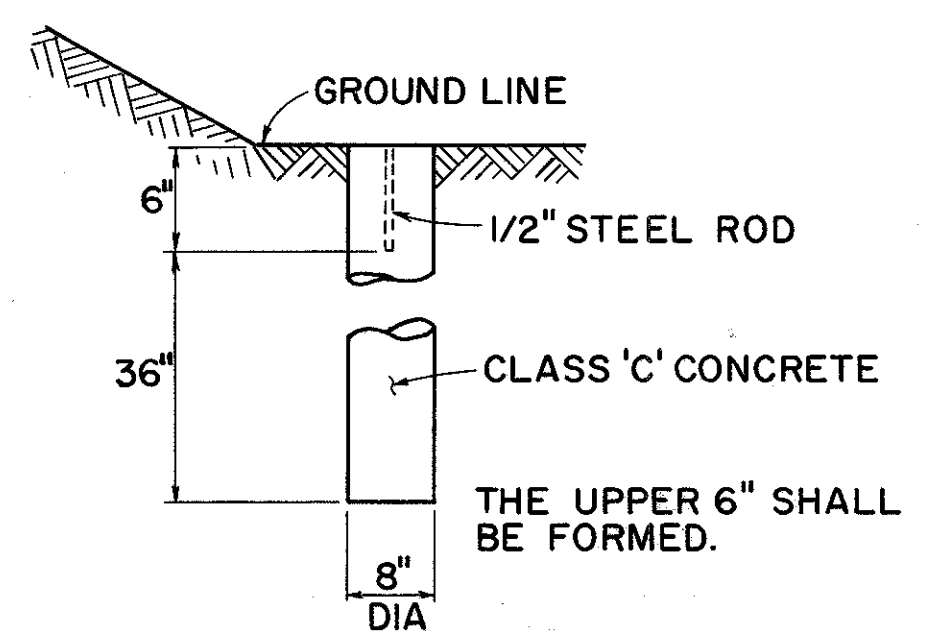
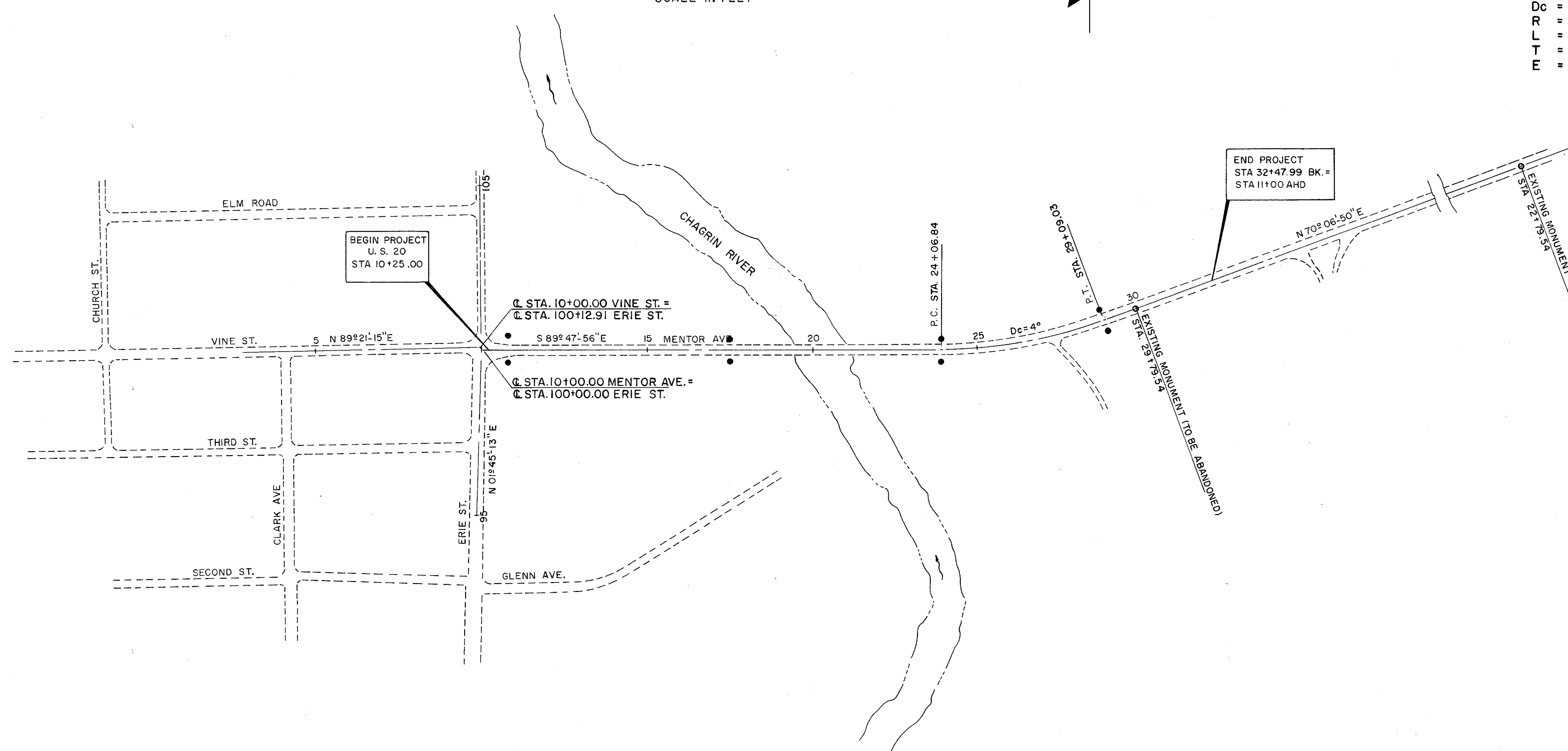

CONCRETE REFERENCE MONUMENTS

- REFERENCE MONUMENTS
- EXISTING REFERENCE MONUMENTS

NO.	LOCATION	REMARKS	TYPICAL PLACEMENT OF REFERENCE MONUMENTS
2	STA. 10 + 80.00, RT. 39.83' & LT. 41.83'		<p>LOCATION STATION                      16' 17' 18' 19'                      CL SURVEY 90° OFFSET LT. OFFSET RT.</p>
2	STA. 17 + 50.00, RT. & LT. 34.83'		
2	STA. 24 + 06.84, RT. & LT. 34.83'		
2	STA. 29 + 09.03, RT. & LT. 34.83'		
	STA. 22 + 79.54, ON CL SURVEY	EXISTING	

I HEREBY CERTIFY THAT THIS PLAT IS A TRUE DELINEATION OF A SURVEY MADE FOR THE COUNTY OF LAKE IN 1976 BY FRANKLIN CONSULTANTS INC., COLUMBUS, OHIO.

*Robert O. Bremner*  
 REGISTERED SURVEYOR  
 NO 5987

*Sept. 29, 1977*  
 DATE