

CLEVELAND-BUFFALO ROAD
S.H. No 2 SEC J (PT.)
LAKE COUNTY

EXTRA AREA DETAILS

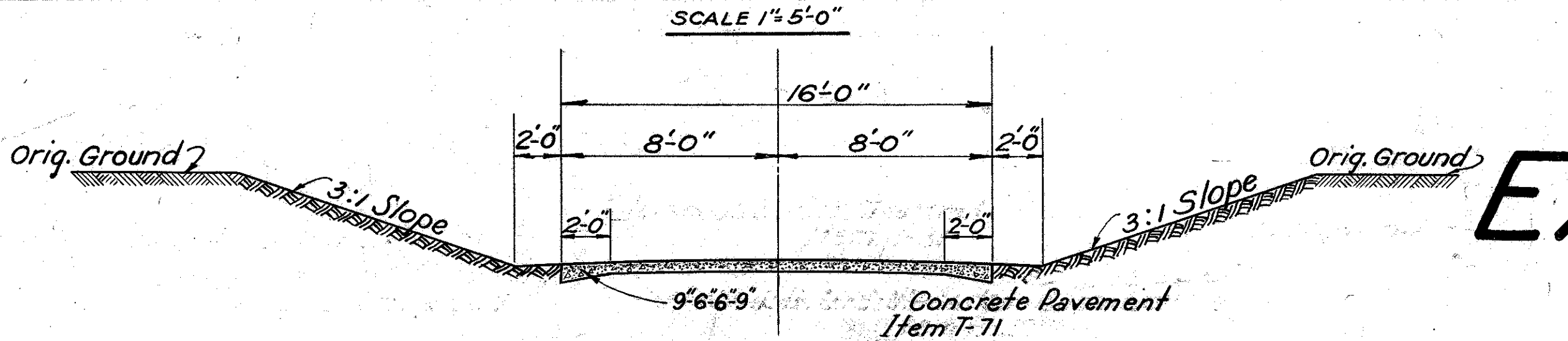

SCALE 1"=20'

NEW CONSTRUCTION

ANTIOCH RD. (NORTH)	110	SQ. YDS.
CALL RD. (SOUTH)	205	" "
CENTER RD. (NORTH & SOUTH)	259	" "
TOWNLINE RD. (SOUTH)	107	" "

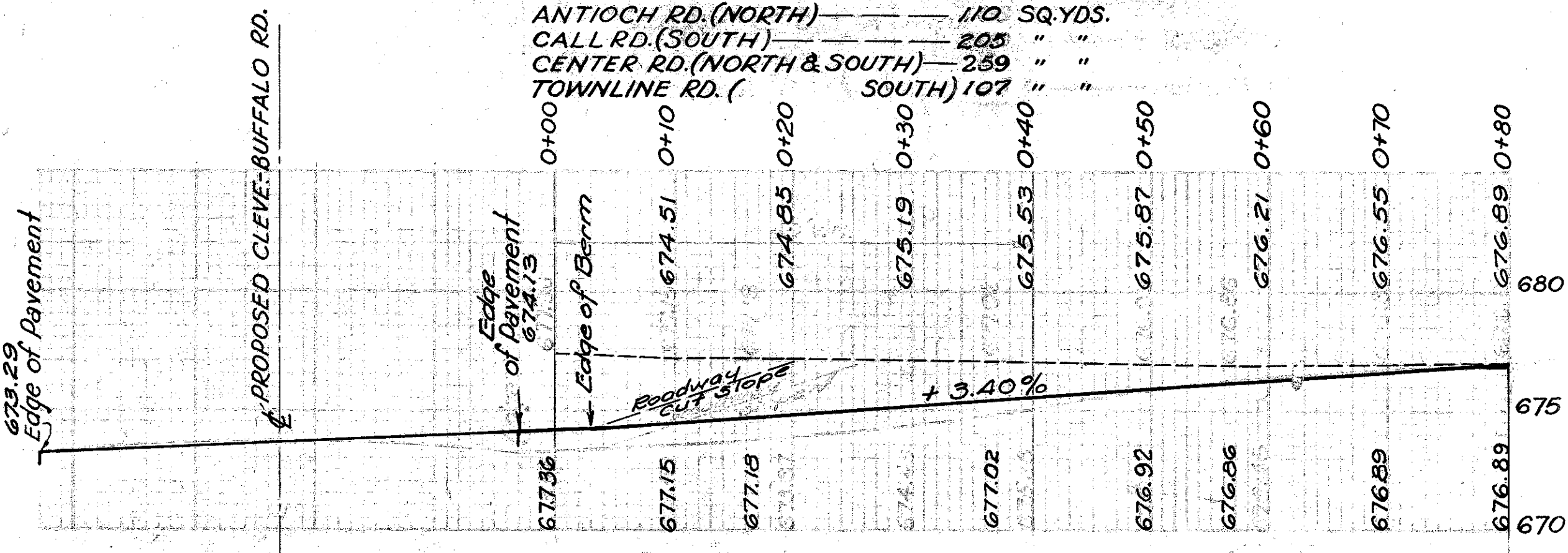

PROFILE CALL ROAD
STA. 0+00 TO STA. 0+80
ESTIMATED EXCAVATION 90 CU. YDS.

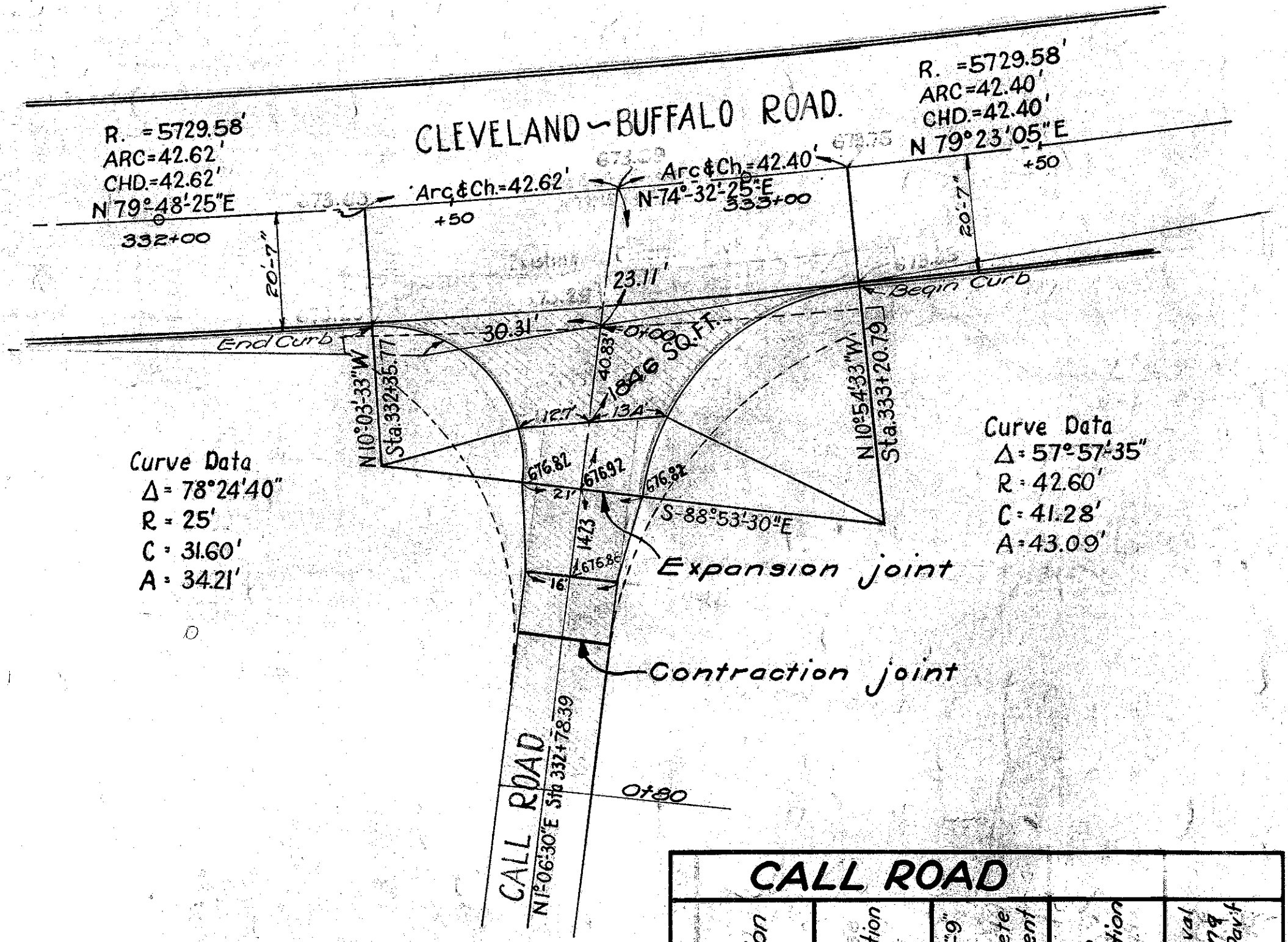
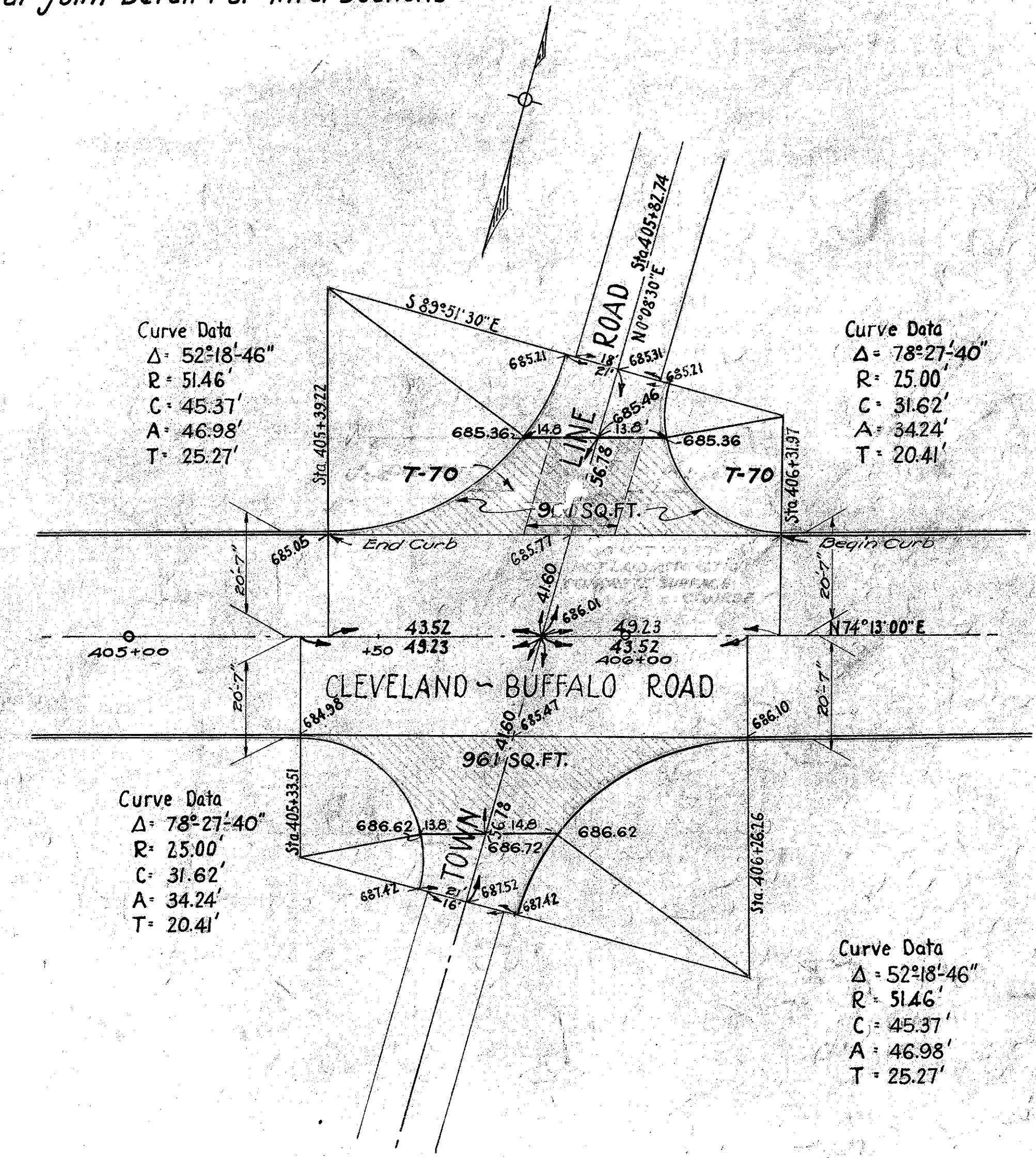
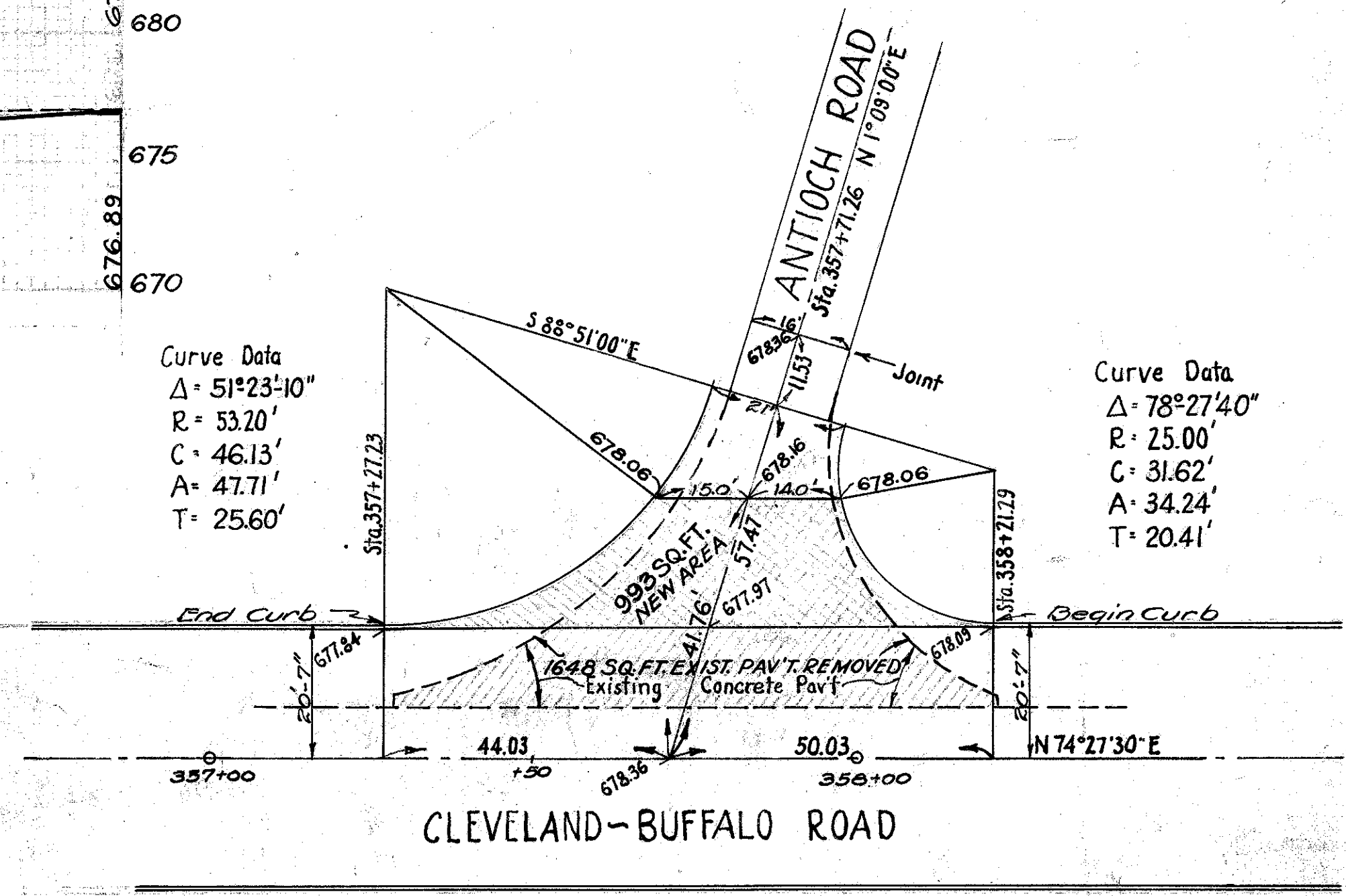
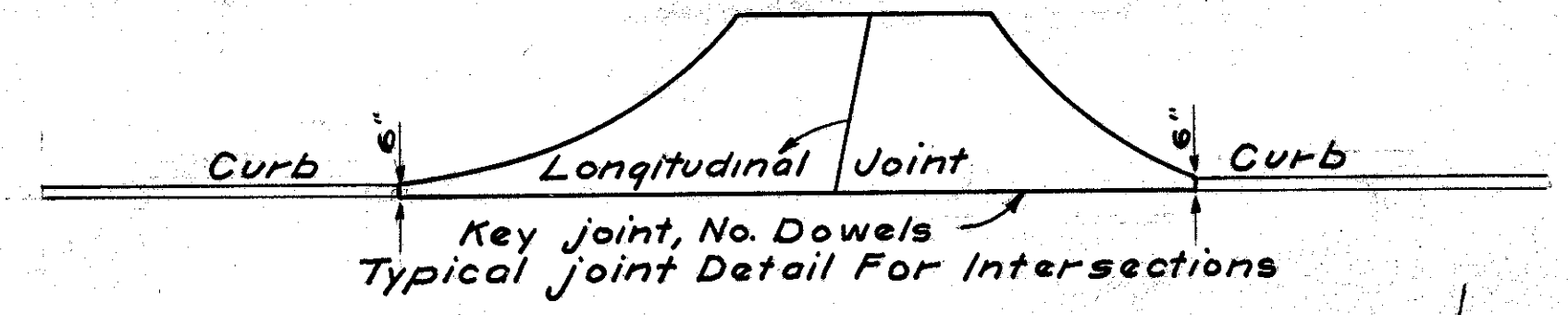

CALL ROAD

Station	Excavation	9'-6'-9"	Curb	Removal
	CU. YDS.	SQ. YDS.	Lin. Ft.	Existing Conc. Pav't
332+78.39	90	205.1	26.85	290.0

ANTIOCH ROAD

Station	Excavation	Removal Existing Conc. Pavement	9'-6'-9"	Curb
	CU. YDS.	Sq. Yds.	Sq. Yds.	Lin. Ft.
357+71.26	20.0	183.0	110.3	320.6

TOWNLINE ROAD (SOUTH)

Station	Excavation	9'-6'-9"	Curb
	CU. YDS.	Sq. Yds.	Lin. Ft.
405+82.74	30.0	106.8	92.75

TOWNLINE ROAD (NORTH)

Station	Excavation	9'-6'-9"	Curb
	CU. YDS.	Sq. Yds.	Lin. Ft.
405+82.74	30.0	106.8	92.75