

# RIGHT OF WAY LEGEND SHEET LAK-20-24.99

PART OF LOTS 1 THRU 6 & 12  
TRACT 4  
PART OF LOTS 10, 9, 7, 6, 2 & 1  
TRACT 3  
COWLES LOT, TRACT 2  
MADISON TOWNSHIP  
LAKE COUNTY, OHIO

### PROJECT DESCRIPTION

MAJOR REHABILITATION OF NORTH RIDGE RD. (US 20)  
FROM TOWNLINE ROAD TO S.R. 528 IN MADISON  
TOWNSHIP. WORK WILL INCLUDE MINOR WIDENING  
AND DRAINAGE REPLACEMENT

### PROJECT CONTROL

STATE PLANE GRID: OHIO 3401 NORTH ZONE NAD83 (2011)  
PROJECT ADJUSTMENT FACTOR: 1.00000885

### PLANS PREPARED BY:

FIRM NAME : CT CONSULTANTS, INC.  
R/W DESIGNER: PAMELA LEIVO  
R/W REVIEWER: THOMAS MEEKS  
FIELD REVIEWER: PETER KNEZEVIC  
PRELIMINARY FIELD REVIEW DATE: 7/15/2020  
TRACINGS FIELD REVIEW DATE: \_\_\_\_\_  
OWNERSHIP UPDATED BY: \_\_\_\_\_  
DATE COMPLETED: \_\_\_\_\_  
PLAN COMPLETION DATE: \_\_\_\_\_

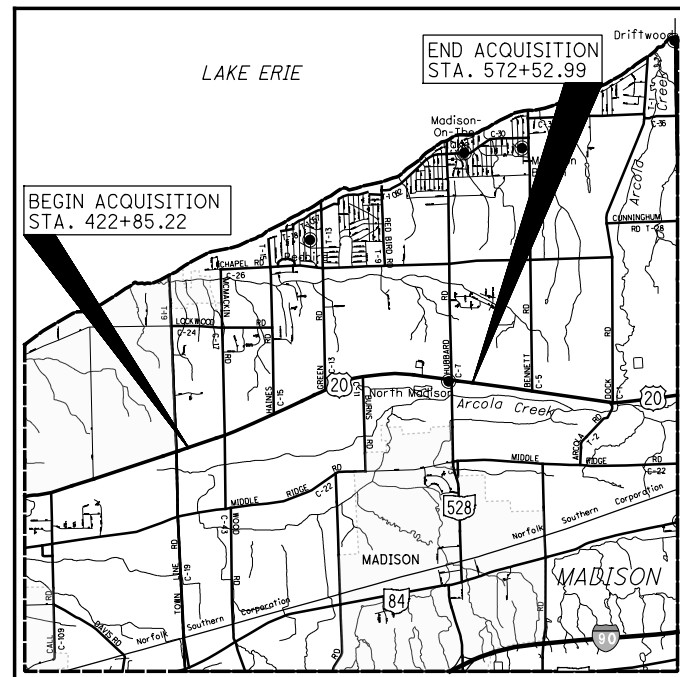

LOCATION MAP

LATITUDE: 41°45'58.7" LONGITUDE: 81°10'51.7"

SCALE IN MILES

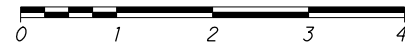

UTILITY OWNERS			
TYPE	NAME & ADDRESS	TYPE	NAME & ADDRESS
GAS	DOMINION ENERGY OHIO 320 SPRINGSIDE DR. SUITE 320 AKRON, OHIO 44333 330-664-2409	CABLE TV	CHARTER COMMUNICATIONS (SPECTRUM) 7820 DIVISION DRIVE MENTOR, OHIO 44060 MATT HANNAH 216-575-8016 EXT. 2165551105
ELECTRIC	THE ILLUMINATING COMPANY 6896 MILLER RD. BRECKSVILLE, OHIO 44141 440-546-8706 JOHN M ZASSICK	STORM	OHIO DEPARTMENT OF TRANSPORTATION 5500 TRANSPORTATION BLVD. GARFIELD HEIGHTS, OHIO 44125 216-581-2100
WATER & SANITARY	LAKE COUNTY DEPARTMENT OF UTILITIES 105 MAIN STREET PAINESVILLE, OHIO 44077 SARAH CEROVSKI 440-350-2652		

NOTES: THE LOCATION OF THE UNDERGROUND UTILITIES SHOWN ON THE PLANS ARE OBTAINED FROM THE OWNER OF THE UTILITIES AS REQUIRED BY SECTION 153.64 O.R.C.

### CONVENTIONAL SYMBOLS

County Line	-----	Edge of Shoulder (Ex)	-----
Township Line	-----	Edge of Shoulder (Pr)	-----
Section Line	-----	Ditch / Creek (Ex)	-----
Corporation Line	----- or -----	Ditch / Creek (Pr)	-----
Fence Line (Ex)	-----x-----x-----(Pr)-----x-----x-----	Tree Line (Ex)	-----
Center Line	-----	Ownership Hook Symbol	Example -----
Right of Way (Ex)	-----Ex R/W-----	Property Line Symbol	Example -----
Right of Way (Pr)	-----R/W-----	Break Line Symbol	Example -----
Standard Highway Ease.(Ex)	-----Ex SH-----	Tree (Pr)	-----
Standard Highway Ease.(Pr)	-----SH-----	Tree (Remove)	-----
Temporary Right of Way	-----TMP-----	Shrub (Remove)	-----
Channel Ease. (Pr)	-----CH-----	Evergreen (Ex)	-----
Utility Ease. (Ex)	-----Ex U-----	Stump	-----
Railroad	----- or -----	Evergreen (Remove)	-----
Guardrail (Ex)	-----	Stump (Remove)	-----
Construction Limits	-----	Wetland (Pr)	-----
Edge of Pavement (Ex)	-----	Grass (Pr)	-----
Edge of Pavement (Pr)	-----	Aerial Target	-----
		Post (Ex)	-----
		Mailbox (Ex)	-----
		Mailbox (Pr)	-----
		Light (Ex)	-----
		Telephone Marker (Ex)	-----
		Fire Hydrant (Ex)	-----
		Water Meter (Ex)	-----
		Water Valve (Ex)	-----
		Utility Valve Unknown (Ex.)	-----
		Telephone Pole (Ex)	-----
		Power Pole (Ex)	-----
		Light Pole (Ex)	-----

### INDEX OF SHEETS:

LEGEND SHEET	1
CENTERLINE PLATS	2-8
PROPERTY MAPS	9-16
SUMMARY OF ADDITIONAL RW	17-22
TOPO SHEETS	23 THRU 97 (ODD)
BOUNDARY SHEETS	24 THRU 98 (EVEN)

### STRUCTURE KEY

	RESIDENTIAL
	COMMERCIAL
	OUT-BUILDING

### TYPES OF TITLE LEGEND:

SH = STANDARD HIGHWAY EASEMENT  
T = TEMPORARY EASEMENT

I, Thomas M Meeks, P. S. have conducted a survey of the existing conditions for the Ohio Department of Transportation between March 2019 and August 2019. The results of that survey are contained herein.

The horizontal coordinates expressed herein are based on the Ohio State Plane Coordinates System North Zone on NAD 83 2011 datum. The Project Coordinates (US Survey Feet) are relative to State Plane Grid Coordinates (Meters or US Survey Feet) by a Project Adjustment Factor of 1.00000885.

As a part of this project I have reestablished the locations of the existing property lines and the existing centerline of Right of Way for property takes contained herein. As a part of this project I have established the proposed property lines, calculated the Gross Take, present roadway occupied (PRO), Net Take and Net Residue; as well as prepared the legal descriptions necessary to acquire the parcels as shown herein.

As a part of this work I have set right of way monuments at the property corners, property line intersection, points along the right of way and/or angle points on the right of way, Section Corners and other points as shown herein.

All of my work contained herein was conducted in accordance with Ohio Administrative Code 4733-37 commonly known as "Minimum Standards for Boundary Surveys in the State of Ohio" unless noted.

The words I and my as used herein are to mean either myself or someone working under my direct supervision.

Thomas M. Meeks, Professional Land Surveyor 8674

Date:

SURVEYORS SEAL

FEDERAL PROJECT NO. E190934  
 PTD NO. 109270  
 CALCULATED PSL CHECKED TMM  
 RIGHT OF WAY LEGEND SHEET  
 LAK-20-24.99  
 1/98  
 455  
 552

H:\2018\180743\000T\ProjectData\09270\LAK\_20\_EAST\Design\RW\Sheets\09270\_RL001.dgn Sheet 8/20/2020 2:56:23 PM LEIVOP

H:\2018\180743\0DOT\ProjectData\09270\_LAK\_20\_EAST\Design\RW\Sheets\09270\_RCO01.dgn Sheet 8/20/2020 2:56:27 PM LEVOP

MONUMENT TABLE						
☒ of U.S. ROUTE 20		PROJECT COORDINATES SEE SURVEY CERTIFICATION		MONUMENTS TO BE SET DURING CONSTRUCTION		R/W MON. EXPECTED TO BE DISTURBED
STATION	OFFSET	NORTH (Y)	EAST (X)	MON. ASSY.	REF. MON.	R/W MON.
405+83.06	☒	777382.696	2349139.427	1		
412+94.74	☒	777604.923	2349815.519	1		
425+00.00	☒	777994.591	2350956.050			
431+47.75	☒	778204.283	2351568.628	1		
TOTAL CARRIED TO GENERAL SUMMARY SHEET				3		

# LAK-20-24.99

PART OF LOTS 5 & 6  
TRACT 4  
MADISON TOWNSHIP

MONUMENT TABLE		
☒ of U.S. ROUTE 20		
STATION	OFFSET	DESCRIPTION
412+88.04	35.99 RT	IRON PIN FOUND
415+24.70	32.98 LT	IRON PIPE FOUND
415+59.65	35.74 RT	IRON PIN FOUND
424+56.23	30.06 RT	IRON PIPE FOUND
429+26.44	44.11 LT	IRON PIPE FOUND

**BASIS FOR BEARINGS:**

ALL BEARINGS SHOWN ARE FOR PROJECT USE ONLY AND ARE BASED ON OHIO STATE PLANE (3401-NORTH ZONE) COORDINATE SYSTEM NAD83 (2011)

NOTE: THE EXISTING R/W WIDTH AND LOCATION WERE DETERMINED USING THE FOLLOWING PLANS:  
CLEVELAND-BUFFALO ROAD SEC. Q (1917)  
CLEVELAND-BUFFALO ROAD S.H. 2 SEC. Q (PT.) U.S.R. 20 24.98-28.01 (1940)  
LAKE COUNTY S.H. 2 SEC. Q (PT.) PROPERTY PLAN LAK-20-18.72 (PID 20343) VARIOUS INTERSECTIONS (2003)  
LAK-20.25.52 (PID93601) (2014)

- MONUMENT LEGEND**
- ☒ EXISTING R/W MONUMENT BOX
  - ☒ PROPOSED R/W MONUMENT BOX
  - ⊙ EXISTING CONCRETE MONUMENT
  - PROPOSED CONCRETE MONUMENT
  - ⚡ RAILROAD SPIKE FOUND
  - ⚡ RAILROAD SPIKE SET
  - I.P.F. IRON PIN FOUND
  - ⊙ I.P.F. IRON PIN FOUND W/ ID CAP
  - I.P.S. IRON PIN SET W/ ID CAP
  - ⊙ R.F. IRON PIPE FOUND
  - ⊙ R.S. IRON PIPE SET
  - ⊙ R.K.F. P.K. NAIL FOUND
  - ⊙ R.K.S. P.K. NAIL SET

LOT 6  
TRACT 4

LOT 5  
TRACT 4

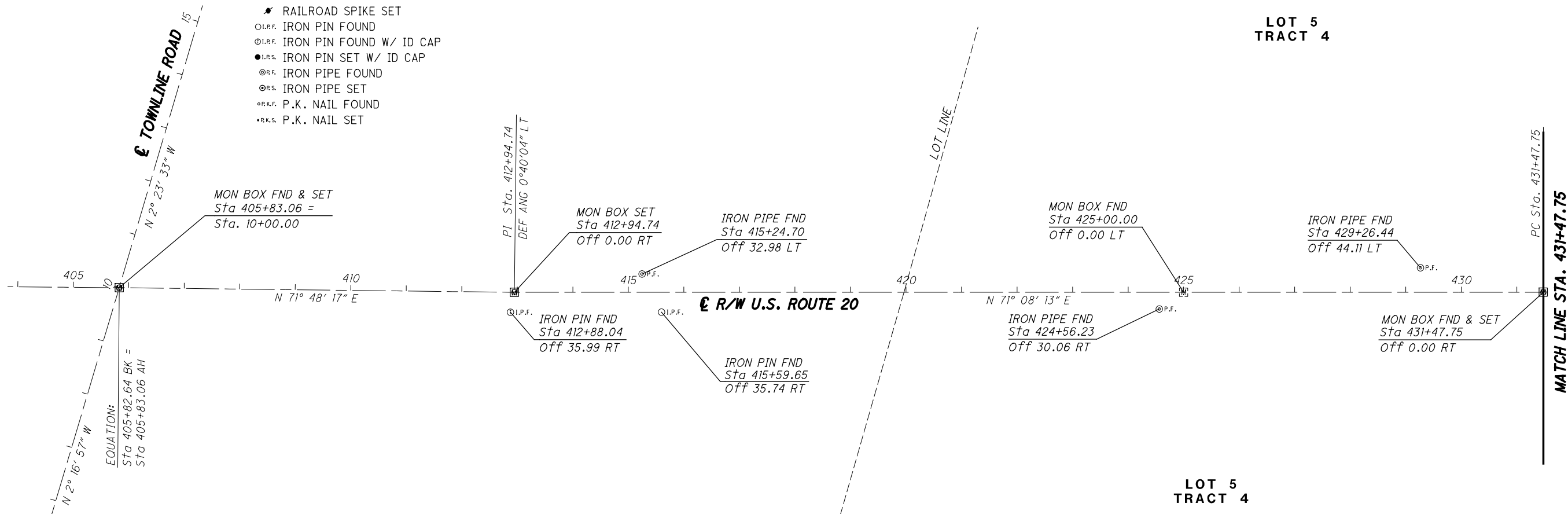

LOT 6  
TRACT 4

LOT 5  
TRACT 4

I, Thomas M Meeks, P. S. have conducted a survey of the existing conditions for the Ohio Department of Transportation between March 2019 and August 2019. The results of that survey are contained herein.

The horizontal coordinates expressed herein are based on the Ohio State Plane Coordinates System North Zone on NAD 83 2011 datum. The Project Coordinates (US Survey Feet) are relative to State Plane Grid Coordinates (Meters or US Survey Feet) by a Project Adjustment Factor of 1.0000885.

As a part of this project I have reestablished the locations of the existing property lines and the existing centerline of Right of Way for property takes contained herein. As a part of this project I have established the proposed property lines, calculated the Gross Take, present roadway occupied (PRO), Net Take and Net Residue; as well as prepared the legal descriptions necessary to acquire the parcels as shown herein.

As a part of this work I have set right of way monuments at the property corners, property line intersection, points along the right of way and/or angle points on the right of way, Section Corners and other points as shown herein.

All of my work contained herein was conducted in accordance with Ohio Administrative Code 4733-37 commonly known as "Minimum Standards for Boundary Surveys in the State of Ohio" unless noted.

The words I and my as used herein are to mean either myself or someone working under my direct supervision.

Thomas M. Meeks, Professional Land Surveyor 8674

Date:

SETTING OF ALL MONUMENTS SHALL BE PERFORMED BY A SURVEYOR REGISTERED IN THE STATE OF OHIO. THE MONUMENT ASSEMBLIES AND REFERENCE MONUMENTS WILL BE INSTALLED BY THE CONTRACTOR AT THE TIME OF CONSTRUCTION. THE IRON PIN AND CAP (WHEN REQUIRED) ARE TO BE INSTALLED BY THE CONTRACTOR'S SURVEYOR.

CHANGES OR ALTERATIONS TO THE LOCATION OF ANY MONUMENTS SHOWN IN THIS TABLE, REQUIRE PRIOR APPROVAL FROM THE DISTRICT REAL ESTATE ADMINISTRATOR OF THE OHIO DEPARTMENT OF TRANSPORTATION. IN THE EVENT THAT CHANGES OR ALTERATIONS ARE APPROVED, A REVISED CENTERLINE PLAT WITH THE NEW LOCATIONS SHALL BE RECORDED IN THE APPLICABLE COUNTY RECORDS AND THE OHIO DEPARTMENT OF TRANSPORTATION. SPECIFICATIONS FOR MONUMENT ASSEMBLIES, REFERENCE MONUMENTS AND RIGHT OF WAY MONUMENTS ARE SHOWN ON STANDARD CONSTRUCTION DRAWING RM-1.1.

RECEIVED \_\_\_\_\_, 20\_\_\_\_  
RECORDED \_\_\_\_\_, 20\_\_\_\_  
BOOK \_\_\_\_\_ PAGE \_\_\_\_\_  
COUNTY RECORDER

SURVEYORS SEAL

CENTERLINE PLAT

LAK-20-24.99

2 / 98

456  
552

PID NO. 109270  
 R/W DESIGNER PL  
 R/W REVIEWER TMM

H:\2018\180743\0D0T\ProjectData\09270\_LAK\_20\_EAST\Design\RW\Sheets\09270\_RC002.dgn Sheet 8/20/2020 2:56:28 PM LEIVOP

MONUMENT TABLE						
☉ of U.S. ROUTE 20		PROJECT COORDINATES SEE SURVEY CERTIFICATION		MONUMENTS TO BE SET DURING CONSTRUCTION		R/W MON. EXPECTED TO BE DISTURBED
STATION	OFFSET	NORTH (Y)	EAST (X)	MON. ASSY.	REF. MON.	R/W MON.
431+47.75	☉	778204.012	2351569.013	1		
433+79.82	☉	778280.899	2351787.980	1		
439+79.73	☉	778496.712	2352347.673	1		
444+00.06	☉	778656.477	2352736.451			
444+20.01	☉	778664.060	2352754.904	1		
452+70.03	☉	779000.448	2353535.484	1		
TOTAL CARRIED TO GENERAL SUMMARY SHEET				5		

# LAK-20-24.99

PART OF LOTS 3, 4 & 5  
TRACT 4  
MADISON TOWNSHIP

MONUMENT TABLE		
☉ of U.S. ROUTE 20		
STATION	OFFSET	DESCRIPTION
437+28.08	41.35 LT	IRON PIN FOUND
440+34.12	40.27 RT	IRON PIN FOUND
440+83.48	42.61 RT	IRON PIN FOUND
443+20.51	30.42 RT	IRON PIN FOUND
444+20.50	30.44 RT	IRON PIPE FOUND
455+08.21	30.06 RT	IRON PIPE FOUND

### BASIS FOR BEARINGS:

ALL BEARINGS SHOWN ARE FOR PROJECT USE ONLY AND ARE BASED ON OHIO STATE PLANE (3401-NORTH ZONE) COORDINATE SYSTEM NAD83 (2011)

☉ CURVE DATA  
P.I. Sta. 448+45.06  
Δ = 1° 56' 50" (LT)  
Dc = 0° 13' 45"  
R = 25,009.74'  
T = 425.05'  
L = 850.02'  
E = 3.61'  
C = 849.98'  
C.B. = N 66° 41' 12" E

LOT 4  
TRACT 4

NOTE: THE EXISTING R/W WIDTH AND LOCATION WERE DETERMINED USING THE FOLLOWING PLANS:  
CLEVELAND-BUFFALO ROAD SEC. Q (1917)  
CLEVELAND-BUFFALO ROAD S.H. 2 SEC. Q (PT.) U.S.R. 20 24.98-28.01 (1940)  
LAKE COUNTY S.H. 2 SEC. Q (PT.) PROPERTY PLAN LAK-20-18.72 (PID 20343) VARIOUS INTERSECTIONS (2003)  
LAK-20.25.52 (PID93601) (2014)

☉ CURVE DATA  
P.I. Sta. 435+63.87  
Δ = 3° 28' 36" (LT)  
Dc = 0° 25' 04"  
R = 13,710.68'  
T = 416.12'  
L = 831.98'  
E = 6.31'  
C = 831.86'  
C.B. = N 69° 23' 55" E

LOT 5  
TRACT 4

LOT 3  
TRACT 4

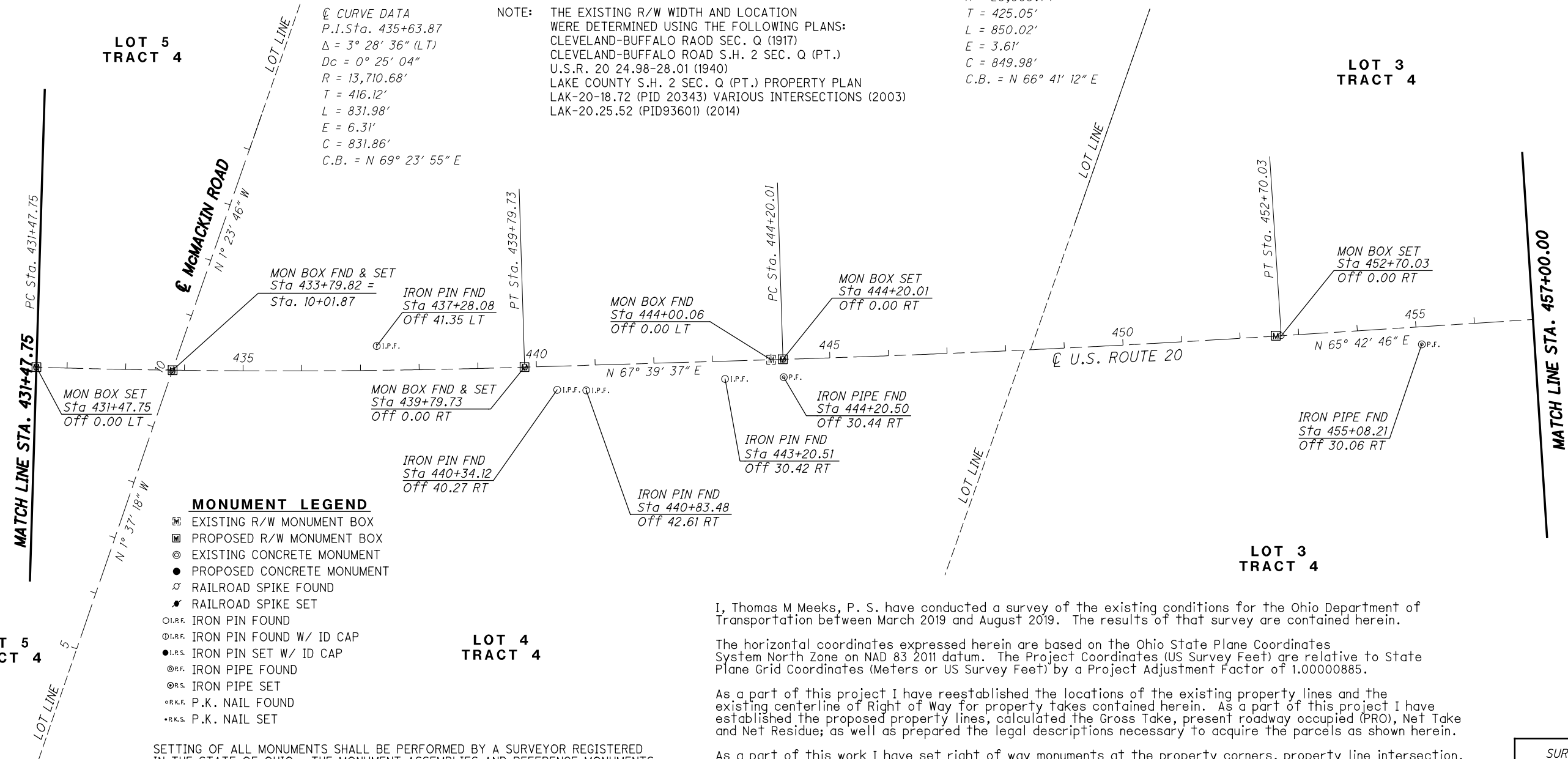

### MONUMENT LEGEND

- ☐ EXISTING R/W MONUMENT BOX
- ☐ PROPOSED R/W MONUMENT BOX
- ⊙ EXISTING CONCRETE MONUMENT
- PROPOSED CONCRETE MONUMENT
- ⌵ RAILROAD SPIKE FOUND
- ⌵ RAILROAD SPIKE SET
- ⊙ I.P.F. IRON PIN FOUND
- ⊙ I.P.F. IRON PIN FOUND W/ ID CAP
- I.P.S. IRON PIN SET W/ ID CAP
- ⊙ R.F. IRON PIPE FOUND
- ⊙ R.S. IRON PIPE SET
- ⊙ R.K.F. P.K. NAIL FOUND
- ⊙ R.K.S. P.K. NAIL SET

SETTING OF ALL MONUMENTS SHALL BE PERFORMED BY A SURVEYOR REGISTERED IN THE STATE OF OHIO. THE MONUMENT ASSEMBLIES AND REFERENCE MONUMENTS WILL BE INSTALLED BY THE CONTRACTOR AT THE TIME OF CONSTRUCTION. THE IRON PIN AND CAP (WHEN REQUIRED) ARE TO BE INSTALLED BY THE CONTRACTOR'S SURVEYOR.

CHANGES OR ALTERATIONS TO THE LOCATION OF ANY MONUMENTS SHOWN IN THIS TABLE, REQUIRE PRIOR APPROVAL FROM THE DISTRICT REAL ESTATE ADMINISTRATOR OF THE OHIO DEPARTMENT OF TRANSPORTATION. IN THE EVENT THAT CHANGES OR ALTERATIONS ARE APPROVED, A REVISED CENTERLINE PLAT WITH THE NEW LOCATIONS SHALL BE RECORDED IN THE APPLICABLE COUNTY RECORDS AND THE OHIO DEPARTMENT OF TRANSPORTATION. SPECIFICATIONS FOR MONUMENT ASSEMBLIES, REFERENCE MONUMENTS AND RIGHT OF WAY MONUMENTS ARE SHOWN ON STANDARD CONSTRUCTION DRAWING RM-1.1.

I, Thomas M Meeks, P. S. have conducted a survey of the existing conditions for the Ohio Department of Transportation between March 2019 and August 2019. The results of that survey are contained herein.

The horizontal coordinates expressed herein are based on the Ohio State Plane Coordinates System North Zone on NAD 83 2011 datum. The Project Coordinates (US Survey Feet) are relative to State Plane Grid Coordinates (Meters or US Survey Feet) by a Project Adjustment Factor of 1.00000885.

As a part of this project I have reestablished the locations of the existing property lines and the existing centerline of Right of Way for property takes contained herein. As a part of this project I have established the proposed property lines, calculated the Gross Take, present roadway occupied (PRO), Net Take and Net Residue; as well as prepared the legal descriptions necessary to acquire the parcels as shown herein.

As a part of this work I have set right of way monuments at the property corners, property line intersection, points along the right of way and/or angle points on the right of way, Section Corners and other points as shown herein.

All of my work contained herein was conducted in accordance with Ohio Administrative Code 4733-37 commonly known as "Minimum Standards for Boundary Surveys in the State of Ohio" unless noted.

The words I and my as used herein are to mean either myself or someone working under my direct supervision.

Thomas M. Meeks, Professional Land Surveyor 8674

Date:

RECEIVED \_\_\_\_\_, 20\_\_\_\_  
RECORDED \_\_\_\_\_, 20\_\_\_\_  
BOOK \_\_\_\_\_ PAGE \_\_\_\_\_  
COUNTY RECORDER

SURVEYORS SEAL

  
 HORIZONTAL SCALE IN FEET  
 0 50 100 200  
 PID NO. **109270**  
 R/W DESIGNER PSL  
 R/W REVIEWER TMM  
**CENTERLINE PLAT**  
**LAK-20-24.99**  
 3 / 98  
 457  
 552

# LAK-20-24.99

PART OF LOTS 2, 3 & 12  
TRACT 4  
MADISON TOWNSHIP

MONUMENT TABLE						
☉ of U.S. ROUTE 20		PROJECT COORDINATES SEE SURVEY CERTIFICATION		MONUMENTS TO BE SET DURING CONSTRUCTION		R/W MON. EXPECTED TO BE DISTURBED
STATION	OFFSET	NORTH (Y)	EAST (X)	MON. ASSY.	REF. MON.	R/W MON.
460+32.35	☉	779313.997	2354230.335	1		
463+32.93	☉	779438.886	2354503.747	1		
466+32.33	☉	779565.770	2354774.927	1		
469+04.20	35.91' LT	779714.570	2355005.274			
TOTAL CARRIED TO GENERAL SUMMARY SHEET				3		

MONUMENT TABLE		
☉ of U.S. ROUTE 20		
STATION	OFFSET	DESCRIPTION
457+81.94	29.85 RT	IRON PIN FOUND
458+08.25	39.84 LT	IRON PIPE FOUND
463+19.16	29.64 RT	IRON PIN FOUND
463+89.65	205.59 LT	IRON PIN FOUND
469+10.84	40.55 LT	IRON PIPE FOUND
471+22.16	40.35 LT	IRON PIPE FOUND
472+92.47	45.00 LT	IRON PIPE FOUND
473+67.25	40.36 LT	IRON PIPE FOUND

NOTE: THE EXISTING R/W WIDTH AND LOCATION WERE DETERMINED USING THE FOLLOWING PLANS:  
CLEVELAND-BUFFALO ROAD SEC. Q (1917)  
CLEVELAND-BUFFALO ROAD S.H. 2 SEC. Q (PT.) U.S.R. 20 24.98-28.01 (1940)  
LAKE COUNTY S.H. 2 SEC. Q (PT.) PROPERTY PLAN LAK-20-18.72 (PID 20343) VARIOUS INTERSECTIONS (2003)  
LAK-20.25.52 (PID93601) (2014)

### BASIS FOR BEARINGS:

ALL BEARINGS SHOWN ARE FOR PROJECT USE ONLY AND ARE BASED ON OHIO STATE PLANE (3401-NORTH ZONE) COORDINATE SYSTEM NAD83 (2011)

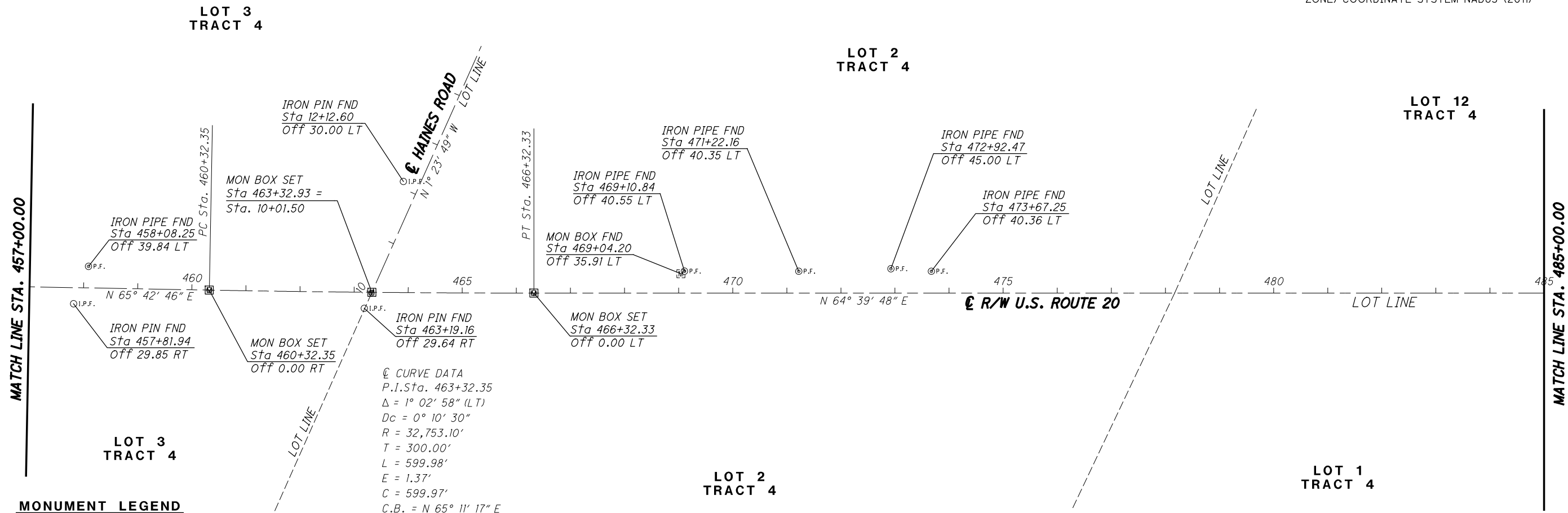

I, Thomas M Meeks, P. S. have conducted a survey of the existing conditions for the Ohio Department of Transportation between March 2019 and August 2019. The results of that survey are contained herein.

The horizontal coordinates expressed herein are based on the Ohio State Plane Coordinates System North Zone on NAD 83 2011 datum. The Project Coordinates (US Survey Feet) are relative to State Plane Grid Coordinates (Meters or US Survey Feet) by a Project Adjustment Factor of 1.00000885.

As a part of this project I have reestablished the locations of the existing property lines and the existing centerline of Right of Way for property takes contained herein. As a part of this project I have established the proposed property lines, calculated the Gross Take, present roadway occupied (PRO), Net Take and Net Residue; as well as prepared the legal descriptions necessary to acquire the parcels as shown herein.

As a part of this work I have set right of way monuments at the property corners, property line intersection, points along the right of way and/or angle points on the right of way, Section Corners and other points as shown herein.

All of my work contained herein was conducted in accordance with Ohio Administrative Code 4733-37 commonly known as "Minimum Standards for Boundary Surveys in the State of Ohio" unless noted.

The words I and my as used herein are to mean either myself or someone working under my direct supervision.

Thomas M. Meeks, Professional Land Surveyor 8674

Date:

H:\2018\180743\0010\ProjectData\09270\_LAK\_20\_EAST\Design\RW\Sheets\09270\_RCO03.dgn Sheet 8/20/2020 2:56:29 PM LEIVOP

RECEIVED \_\_\_\_\_, 20\_\_\_\_  
RECORDED \_\_\_\_\_, 20\_\_\_\_  
BOOK \_\_\_\_\_ PAGE \_\_\_\_\_  
COUNTY RECORDER

SURVEYORS SEAL

N

50  
100  
200  
HORIZONTAL SCALE IN FEET

PID NO. **109270**

R/W DESIGNER PSL  
R/W REVIEWER TMM

**CENTERLINE PLAT**

**LAK-20-24.99**

4 / 98

458  
552

MONUMENT TABLE						
☐ of U.S. ROUTE 20		PROJECT COORDINATES SEE SURVEY CERTIFICATION		MONUMENTS TO BE SET DURING CONSTRUCTION		R/W MON. EXPECTED TO BE DISTURBED
STATION	OFFSET	NORTH (Y)	EAST (X)	MON. ASSY.	REF. MON.	R/W MON.
494+73.13	☐	780781.454	2357342.472	1		MONUMENT BOX FND & SET
500+90.49	☐	781045.644	2357900.446	1		MONUMENT BOX ASSEMBLY
TOTAL CARRIED TO GENERAL SUMMARY SHEET				2		

MONUMENT TABLE		
☐ of U.S. ROUTE 20		
STATION	OFFSET	DESCRIPTION
485+15.97	30.87 LT	IRON PIPE FOUND
488+26.32	45.38 LT	IRON PIN FOUND
494+33.76	45.17 LT	IRON PIN FOUND
495+71.96	44.89 LT	IRON PIN FOUND
500+65.23	45.07 RT	IRON PIN FOUND
502+54.83	44.91 LT	IRON PIN FOUND
503+98.32	44.95 LT	IRON PIN FOUND
504+99.61	44.57 LT	IRON PIN FOUND

**BASIS FOR BEARINGS:**  
ALL BEARINGS SHOWN ARE FOR PROJECT USE ONLY AND ARE BASED ON OHIO STATE PLANE (3401-NORTH ZONE) COORDINATE SYSTEM NAD83 (2011)

**NOTE:** THE EXISTING R/W WIDTH AND LOCATION WERE DETERMINED USING THE FOLLOWING PLANS:  
CLEVELAND-BUFFALO ROAD SEC. Q (1917)  
CLEVELAND-BUFFALO ROAD S.H. 2 SEC. Q (PT.) U.S.R. 20 24.98-28.01 (1940)  
LAKE COUNTY S.H. 2 SEC. Q (PT.) PROPERTY PLAN LAK-20-18.72 (PID 20343) VARIOUS INTERSECTIONS (2003)  
LAK-20.25.52 (PID93601) (2014)

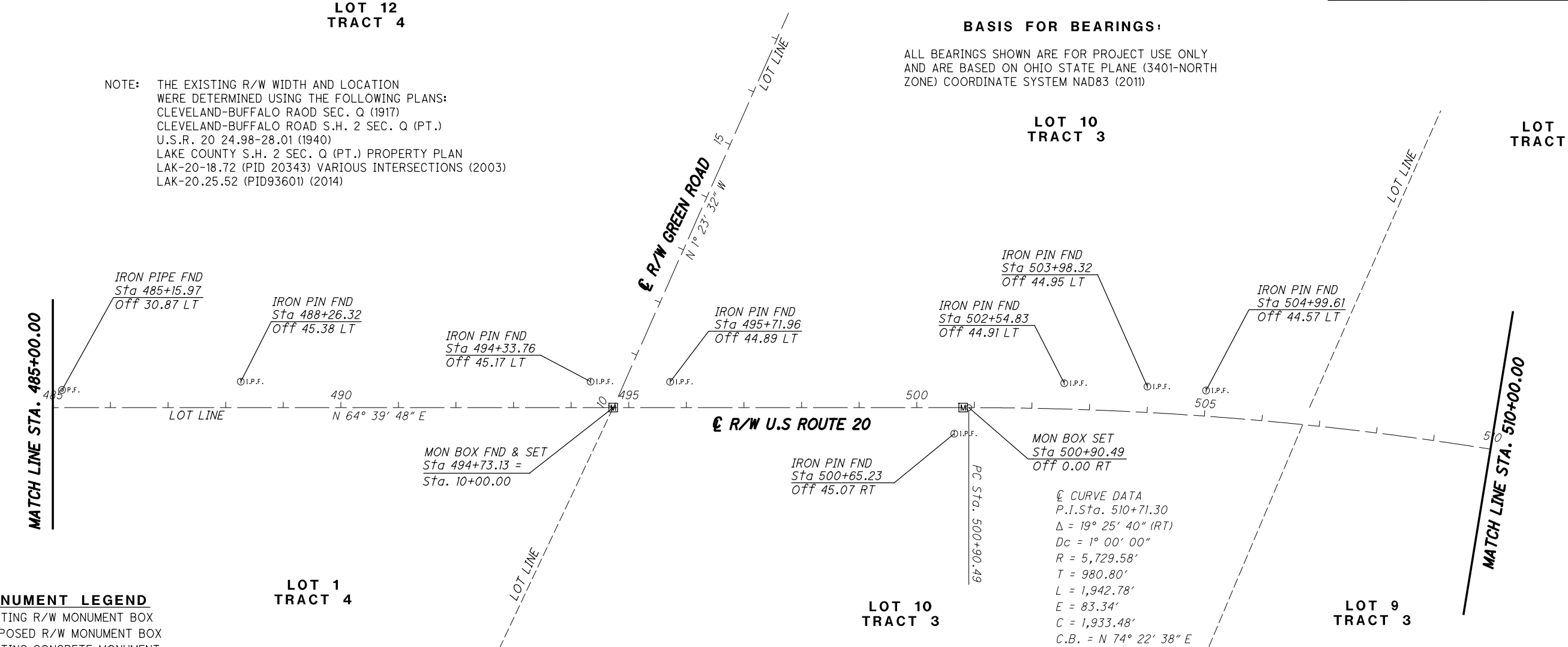

- MONUMENT LEGEND**
- ☐ EXISTING R/W MONUMENT BOX
  - ▣ PROPOSED R/W MONUMENT BOX
  - ⊙ EXISTING CONCRETE MONUMENT
  - PROPOSED CONCRETE MONUMENT
  - ✕ RAILROAD SPIKE FOUND
  - ✎ RAILROAD SPIKE SET
  - I.P.F. IRON PIN FOUND
  - ⊙ I.P.F. IRON PIN FOUND W/ ID CAP
  - I.P.S. IRON PIN SET W/ ID CAP
  - ⊙ I.P.F. IRON PIPE FOUND
  - ⊙ I.P.S. IRON PIPE SET
  - R.K.F. P.K. NAIL FOUND
  - R.K.S. P.K. NAIL SET

SETTING OF ALL MONUMENTS SHALL BE PERFORMED BY A SURVEYOR REGISTERED IN THE STATE OF OHIO. THE MONUMENT ASSEMBLIES AND REFERENCE MONUMENTS WILL BE INSTALLED BY THE CONTRACTOR AT THE TIME OF CONSTRUCTION. THE IRON PIN AND CAP (WHEN REQUIRED) ARE TO BE INSTALLED BY THE CONTRACTOR'S SURVEYOR.

CHANGES OR ALTERATIONS TO THE LOCATION OF ANY MONUMENTS SHOWN IN THIS TABLE, REQUIRE PRIOR APPROVAL FROM THE DISTRICT REAL ESTATE ADMINISTRATOR OF THE OHIO DEPARTMENT OF TRANSPORTATION. IN THE EVENT THAT CHANGES OR ALTERATIONS ARE APPROVED, A REVISED CENTERLINE PLAT WITH THE NEW LOCATIONS SHALL BE RECORDED IN THE APPLICABLE COUNTY RECORDS AND THE OHIO DEPARTMENT OF TRANSPORTATION. SPECIFICATIONS FOR MONUMENT ASSEMBLIES, REFERENCE MONUMENTS AND RIGHT OF WAY MONUMENTS ARE SHOWN ON STANDARD CONSTRUCTION DRAWING RM-1.1.

I, Thomas M Meeks, P. S. have conducted a survey of the existing conditions for the Ohio Department of Transportation between March 2019 and August 2019. The results of that survey are contained herein.

The horizontal coordinates expressed herein are based on the Ohio State Plane Coordinates System North Zone on NAD 83 2011 datum. The Project Coordinates (US Survey Feet) are relative to State Plane Grid Coordinates (Meters or US Survey Feet) by a Project Adjustment Factor of 1.00000885.

As a part of this project I have reestablished the locations of the existing property lines and the existing centerline of Right of Way for property takes contained herein. As a part of this project I have established the proposed property lines, calculated the Gross Take, present roadway occupied (PRO), Net Take and Net Residue; as well as prepared the legal descriptions necessary to acquire the parcels as shown herein.

As a part of this work I have set right of way monuments at the property corners, property line intersection, points along the right of way and/or angle points on the right of way, Section Corners and other points as shown herein.

All of my work contained herein was conducted in accordance with Ohio Administrative Code 4733-37 commonly known as "Minimum Standards for Boundary Surveys in the State of Ohio" unless noted.

The words I and my as used herein are to mean either myself or someone working under my direct supervision.

Thomas M. Meeks, Professional Land Surveyor 8674

Date:

SURVEYORS SEAL

RECEIVED \_\_\_\_\_, 20\_\_\_\_

RECORDED \_\_\_\_\_, 20\_\_\_\_

BOOK \_\_\_\_\_ PAGE \_\_\_\_\_

COUNTY RECORDER

# LAK-20-24.99

PART OF LOTS 9, 7 & 6  
TRACT 3  
MADISON TOWNSHIP

NOTE: THE EXISTING R/W WIDTH AND LOCATION WERE DETERMINED USING THE FOLLOWING PLANS:  
CLEVELAND-BUFFALO ROAD SEC. Q (1917)  
CLEVELAND-BUFFALO ROAD S.H. 2 SEC. Q (PT.) U.S.R. 20 24.98-28.01 (1940)  
LAKE COUNTY S.H. 2 SEC. Q (PT.) PROPERTY PLAN LAK-20-18.72 (PID 20343) VARIOUS INTERSECTIONS (2003)  
LAK-20.25.52 (PID93601) (2014)

MONUMENT TABLE							
☐ of U.S. ROUTE 20		PROJECT COORDINATES SEE SURVEY CERTIFICATION		MONUMENTS TO BE SET DURING CONSTRUCTION		R/W MON. EXPECTED TO BE DISTURBED	
STATION	OFFSET	NORTH (Y)	EAST (X)	MON. ASSY.	REF. MON.	R/W MON.	DESCRIPTION
517+13.47	☐	781524.556	2359445.485	1			MONUMENT BOX ASSEMBLY
517+31.34	7.96' LT	781535.225	2359461.899				MONUMENT BOX FOUND
520+33.27	☐	781566.336	2359762.500	1			MONUMENT BOX ASSEMBLY
529+59.97	☐	781661.737	2360684.280	1			MONUMENT BOX ASSEMBLY
TOTAL CARRIED TO GENERAL SUMMARY SHEET				3			

MONUMENT TABLE		
☐ of U.S. ROUTE 20		
STATION	OFFSET	DESCRIPTION
511+08.02	45.11 LT	IRON PIN FOUND
516+38.03	47.29 LT	IRON PIN FOUND
520+47.31	45.30 RT	IRON PIN FOUND
522+03.16	44.95 LT	IRON PIN FOUND
524+11.08	45.29 RT	IRON PIN FOUND
527+21.95	44.68 LT	IRON PIPE FOUND
528+72.13	44.67 LT	IRON PIN FOUND
530+71.27	49.61 LT	IRON PIN FOUND
535+96.32	50.26 RT	IRON PIN FOUND

### BASIS FOR BEARINGS:

ALL BEARINGS SHOWN ARE FOR PROJECT USE ONLY AND ARE BASED ON OHIO STATE PLANE (3401-NORTH ZONE) COORDINATE SYSTEM NAD83 (2011)

SETTING OF ALL MONUMENTS SHALL BE PERFORMED BY A SURVEYOR REGISTERED IN THE STATE OF OHIO. THE MONUMENT ASSEMBLIES AND REFERENCE MONUMENTS WILL BE INSTALLED BY THE CONTRACTOR AT THE TIME OF CONSTRUCTION. THE IRON PIN AND CAP (WHEN REQUIRED) ARE TO BE INSTALLED BY THE CONTRACTOR'S SURVEYOR.

CHANGES OR ALTERATIONS TO THE LOCATION OF ANY MONUMENTS SHOWN IN THIS TABLE, REQUIRE PRIOR APPROVAL FROM THE DISTRICT REAL ESTATE ADMINISTRATOR OF THE OHIO DEPARTMENT OF TRANSPORTATION. IN THE EVENT THAT CHANGES OR ALTERATIONS ARE APPROVED, A REVISED CENTERLINE PLAT WITH THE NEW LOCATIONS SHALL BE RECORDED IN THE APPLICABLE COUNTY RECORDS AND THE OHIO DEPARTMENT OF TRANSPORTATION. SPECIFICATIONS FOR MONUMENT ASSEMBLIES, REFERENCE MONUMENTS AND RIGHT OF WAY MONUMENTS ARE SHOWN ON STANDARD CONSTRUCTION DRAWING RM-1.1.

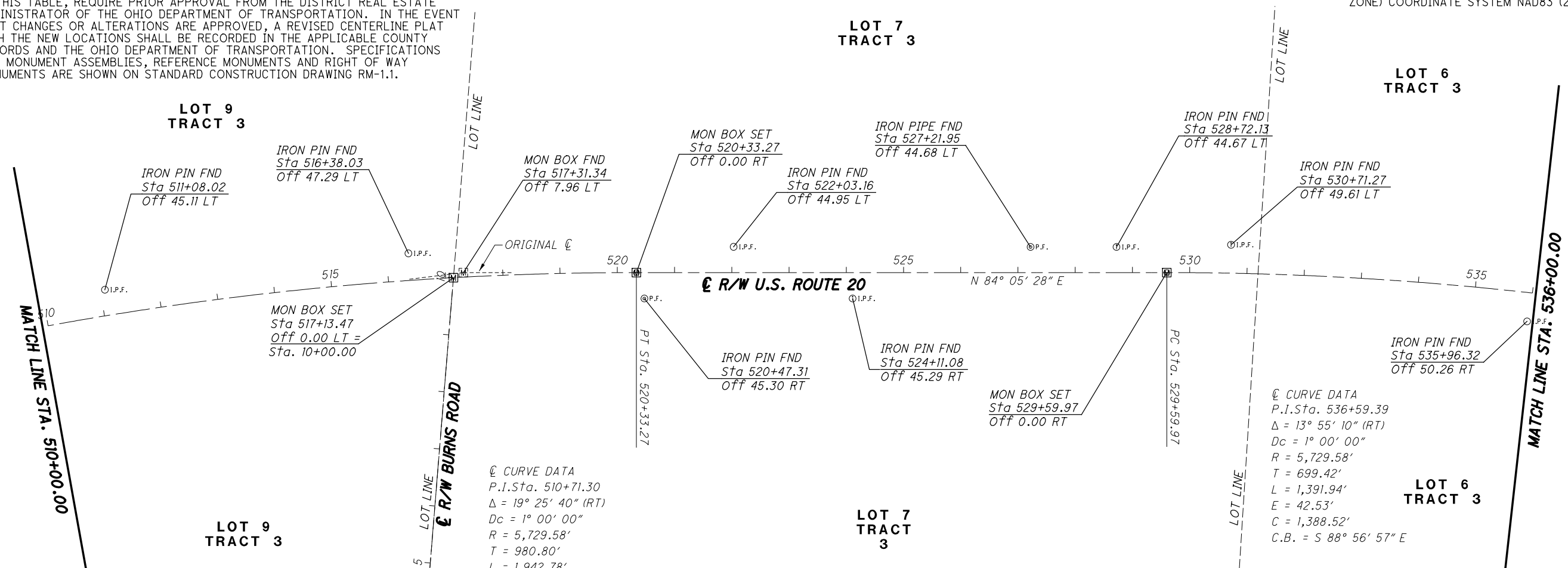

I, Thomas M. Meeks, P. S. have conducted a survey of the existing conditions for the Ohio Department of Transportation between March 2019 and August 2019. The results of that survey are contained herein.

The horizontal coordinates expressed herein are based on the Ohio State Plane Coordinates System North Zone on NAD 83 2011 datum. The Project Coordinates (US Survey Feet) are relative to State Plane Grid Coordinates (Meters or US Survey Feet) by a Project Adjustment Factor of 1.00000885.

As a part of this project I have reestablished the locations of the existing property lines and the existing centerline of Right of Way for property takes contained herein. As a part of this project I have established the proposed property lines, calculated the Gross Take, present roadway occupied (PRO), Net Take and Net Residue; as well as prepared the legal descriptions necessary to acquire the parcels as shown herein.

As a part of this work I have set right of way monuments at the property corners, property line intersection, points along the right of way and/or angle points on the right of way, Section Corners and other points as shown herein.

All of my work contained herein was conducted in accordance with Ohio Administrative Code 4733-37 commonly known as "Minimum Standards for Boundary Surveys in the State of Ohio" unless noted.

The words I and my as used herein are to mean either myself or someone working under my direct supervision.

Thomas M. Meeks, Professional Land Surveyor 8674

Date:

H:\2018\180743\001\ProjectData\09270\_LAK\_20\_EAST\Design\RW\Sheets\09270\_RCO05.dgn Sheet 8/20/2020 2:56:30 PM LEIVOP

RECEIVED \_\_\_\_\_, 20\_\_\_\_  
RECORDED \_\_\_\_\_, 20\_\_\_\_  
BOOK \_\_\_\_\_ PAGE \_\_\_\_\_  
COUNTY RECORDER

SURVEYORS SEAL

N

10  
HORIZONTAL  
SCALE IN FEET

PID NO. **109270**

R/W DESIGNER PSL  
R/W REVIEWER TMM

**CENTERLINE PLAT**

**LAK-20-24.99**

6 / 98

460  
552

H:\2018\180743\0DOT\ProjectData\09270\LAK\_20\_EAST\Design\RW\Sheets\09270\_RCO06.dgn Sheet 8/20/2020 2:56:31PM LEIVOP

MONUMENT TABLE						
☉ of U.S. ROUTE 20		PROJECT COORDINATES SEE SURVEY CERTIFICATION		MONUMENTS TO BE SET DURING CONSTRUCTION		R/W MON. EXPECTED TO BE DISTURBED
STATION	OFFSET	NORTH (Y)	EAST (X)	MON. ASSY.	REF. MON.	R/W MON.
543+51.92	☉	781636.272	2362072.570	1		MONUMENT BOX ASSEMBLY
550+34.57	☉	781541.141	2362748.563	1		MONUMENT BOX ASSEMBLY
TOTAL CARRIED TO GENERAL SUMMARY SHEET				2		

# LAK-20-24.99

PART OF LOTS 6, 2 & 1  
TRACT 3  
MADISON TOWNSHIP

MONUMENT TABLE		
☉ of U.S. ROUTE 20		
STATION	OFFSET	DESCRIPTION
537+05.61	50.17 RT	IRON PIPE FOUND
538+40.08	50.00 RT	IRON PIPE FOUND
538+76.46	49.85 LT	IRON PIN FOUND
539+49.10	50.04 RT	IRON PIPE FOUND
539+81.17	49.95 LT	IRON PIN FOUND
544+84.53	44.67 RT	IRON PIN FOUND
546+55.64	45.01 RT	IRON PIN FOUND
548+89.22	44.98 RT	IRON PIN FOUND
550+53.23	40.91 LT	IRON PIN FOUND
551+24.26	39.83 LT	IRON PIN FOUND
551+79.99	45.01 RT	IRON PIN FOUND
551+80.00	40.02 LT	IRON PIN FOUND
555+06.89	45.09 LT	IRON PIN FOUND
557+92.92	44.93 RT	IRON PIN FOUND
559+42.84	45.06 RT	IRON PIN FOUND
559+70.43	40.80 LT	IRON PIN FOUND

### BASIS FOR BEARINGS:

ALL BEARINGS SHOWN ARE FOR PROJECT USE ONLY AND ARE BASED ON OHIO STATE PLANE (3401-NORTH ZONE) COORDINATE SYSTEM NAD83 (2011)

NOTE: THE EXISTING R/W WIDTH AND LOCATION WERE DETERMINED USING THE FOLLOWING PLANS:  
CLEVELAND-BUFFALO ROAD SEC. Q (1917)  
CLEVELAND-BUFFALO ROAD S.H. 2 SEC. Q (PT.) U.S.R. 20 24.98-28.01 (1940)  
LAKE COUNTY S.H. 2 SEC. Q (PT.) PROPERTY PLAN LAK-20-18.72 (PID 20343) VARIOUS INTERSECTIONS (2003)  
LAK-20.25.52 (PID93601) (2014)

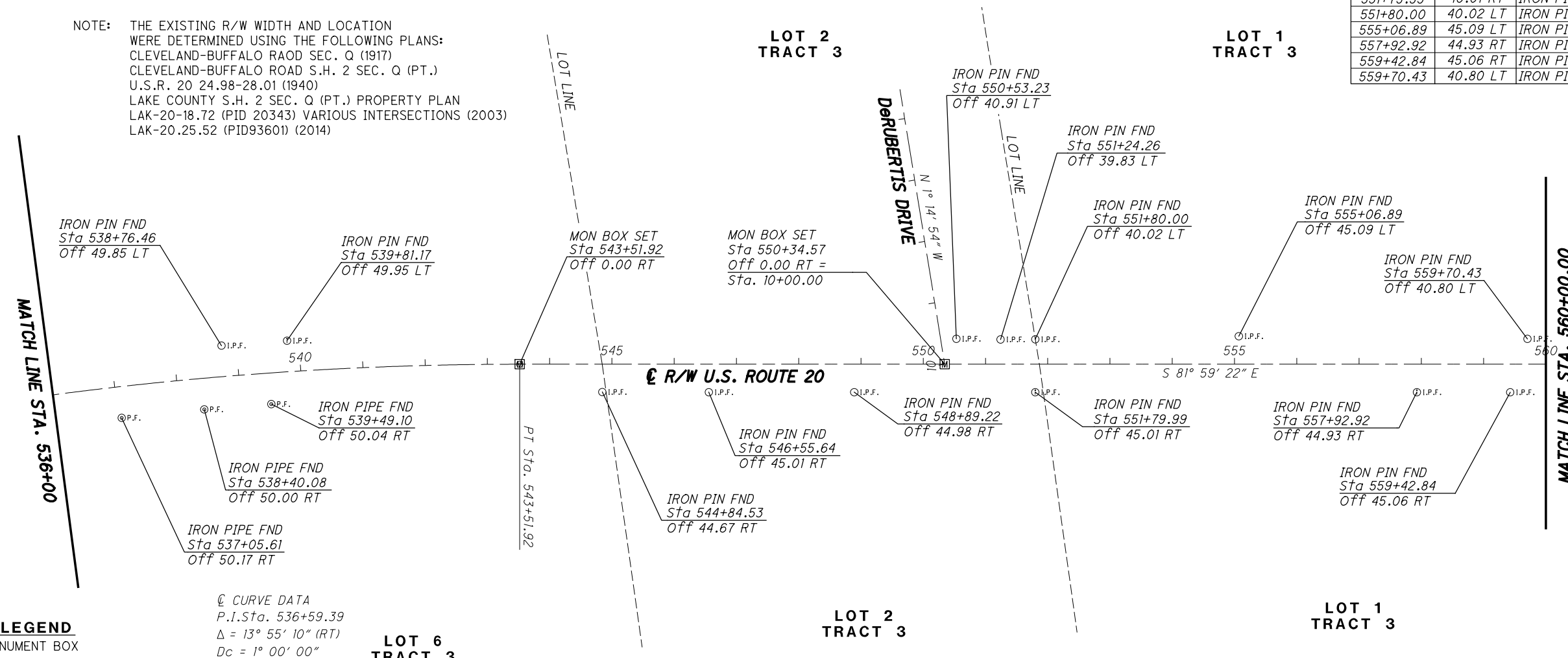

### MONUMENT LEGEND

- ☐ EXISTING R/W MONUMENT BOX
- ▣ PROPOSED R/W MONUMENT BOX
- ⊙ EXISTING CONCRETE MONUMENT
- PROPOSED CONCRETE MONUMENT
- ⚡ RAILROAD SPIKE FOUND
- ⚡ RAILROAD SPIKE SET
- ⊙ I.P.F. IRON PIN FOUND
- ⊙ I.P.F. IRON PIN FOUND W/ ID CAP
- I.P.S. IRON PIN SET W/ ID CAP
- ⊙ I.P.F. IRON PIPE FOUND
- ⊙ I.P.S. IRON PIPE SET
- ⊙ P.K.F. P.K. NAIL FOUND
- ⊙ P.K.S. P.K. NAIL SET

☉ CURVE DATA  
P.I. Sta. 536+59.39  
Δ = 13° 55' 10" (RT)  
Dc = 1° 00' 00"  
R = 5,729.58'  
T = 699.42'  
L = 1,391.94'  
E = 42.53'  
C = 1,388.52'  
C.B. = S 88° 56' 57" E

SETTING OF ALL MONUMENTS SHALL BE PERFORMED BY A SURVEYOR REGISTERED IN THE STATE OF OHIO. THE MONUMENT ASSEMBLIES AND REFERENCE MONUMENTS WILL BE INSTALLED BY THE CONTRACTOR AT THE TIME OF CONSTRUCTION. THE IRON PIN AND CAP (WHEN REQUIRED) ARE TO BE INSTALLED BY THE CONTRACTOR'S SURVEYOR.

CHANGES OR ALTERATIONS TO THE LOCATION OF ANY MONUMENTS SHOWN IN THIS TABLE, REQUIRE PRIOR APPROVAL FROM THE DISTRICT REAL ESTATE ADMINISTRATOR OF THE OHIO DEPARTMENT OF TRANSPORTATION. IN THE EVENT THAT CHANGES OR ALTERATIONS ARE APPROVED, A REVISED CENTERLINE PLAT WITH THE NEW LOCATIONS SHALL BE RECORDED IN THE APPLICABLE COUNTY RECORDS AND THE OHIO DEPARTMENT OF TRANSPORTATION. SPECIFICATIONS FOR MONUMENT ASSEMBLIES, REFERENCE MONUMENTS AND RIGHT OF WAY MONUMENTS ARE SHOWN ON STANDARD CONSTRUCTION DRAWING RM-1.1.

I, Thomas M Meeks, P. S. have conducted a survey of the existing conditions for the Ohio Department of Transportation between March 2019 and August 2019. The results of that survey are contained herein.

The horizontal coordinates expressed herein are based on the Ohio State Plane Coordinates System North Zone on NAD 83 2011 datum. The Project Coordinates (US Survey Feet) are relative to State Plane Grid Coordinates (Meters or US Survey Feet) by a Project Adjustment Factor of 1.0000885.

As a part of this project I have reestablished the locations of the existing property lines and the existing centerline of Right of Way for property takes contained herein. As a part of this project I have established the proposed property lines, calculated the Gross Take, present roadway occupied (PRO), Net Take and Net Residue; as well as prepared the legal descriptions necessary to acquire the parcels as shown herein.

As a part of this work I have set right of way monuments at the property corners, property line intersection, points along the right of way and/or angle points on the right of way, Section Corners and other points as shown herein.

All of my work contained herein was conducted in accordance with Ohio Administrative Code 4733-37 commonly known as "Minimum Standards for Boundary Surveys in the State of Ohio" unless noted.

The words I and my as used herein are to mean either myself or someone working under my direct supervision.

Thomas M. Meeks, Professional Land Surveyor 8674

Date:

RECEIVED \_\_\_\_\_, 20\_\_\_\_  
RECORDED \_\_\_\_\_, 20\_\_\_\_  
BOOK \_\_\_\_\_ PAGE \_\_\_\_\_  
COUNTY RECORDER

SURVEYORS SEAL



PID NO. 109270

R/W DESIGNER PSL  
R/W REVIEWER TMM

CENTERLINE PLAT

LAK-20-24.99

7/98

461  
552

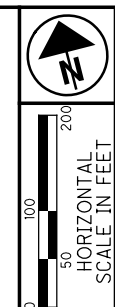

# LAK-20-24.99

## PART OF LOT 1, TRACT 3 PART OF COWLES LOT, TRACT 2 MADISON TOWNSHIP

MONUMENT TABLE						
of U.S. ROUTE 20		PROJECT COORDINATES SEE SURVEY CERTIFICATION		MONUMENTS TO BE SET DURING CONSTRUCTION		R/W MON. EXPECTED TO BE DISTURBED
STATION	OFFSET	NORTH (Y)	EAST (X)	MON. ASSY.	REF. MON.	R/W MON.
565+73.90	☒	781327.038	2364269.949	1		
TOTAL CARRIED TO GENERAL SUMMARY SHEET						
MONUMENT BOX FND & SET						

MONUMENT TABLE		
of U.S. ROUTE 20		
STATION	OFFSET	DESCRIPTION
560+93.66	45.06 RT	IRON PIN FOUND
561+29.30	40.12 LT	IRON PIN FOUND

NOTE: THE EXISTING R/W WIDTH AND LOCATION WERE DETERMINED USING THE FOLLOWING PLANS:  
 CLEVELAND-BUFFALO ROAD SEC. Q (1917)  
 CLEVELAND-BUFFALO ROAD S.H. 2 SEC. Q (PT.) U.S.R. 20 24.98-28.01 (1940)  
 LAKE COUNTY S.H. 2 SEC. Q (PT.) PROPERTY PLAN LAK-20-18.72 (PID 20343) VARIOUS INTERSECTIONS (2003)  
 LAK-20.25.52 (PID93601) (2014)

**BASIS FOR BEARINGS:**  
 ALL BEARINGS SHOWN ARE FOR PROJECT USE ONLY AND ARE BASED ON OHIO STATE PLANE (3401-NORTH ZONE) COORDINATE SYSTEM NAD83 (2011)

- MONUMENT LEGEND**
- ☒ EXISTING R/W MONUMENT BOX
  - ☒ PROPOSED R/W MONUMENT BOX
  - ⊙ EXISTING CONCRETE MONUMENT
  - PROPOSED CONCRETE MONUMENT
  - ⚡ RAILROAD SPIKE FOUND
  - ⚡ RAILROAD SPIKE SET
  - I.P.F. IRON PIN FOUND
  - I.P.F. IRON PIN FOUND W/ ID CAP
  - I.P.S. IRON PIN SET W/ ID CAP
  - ⊙ P.F. IRON PIPE FOUND
  - ⊙ P.S. IRON PIPE SET
  - ⊙ R.K.F. P.K. NAIL FOUND
  - R.K.S. P.K. NAIL SET

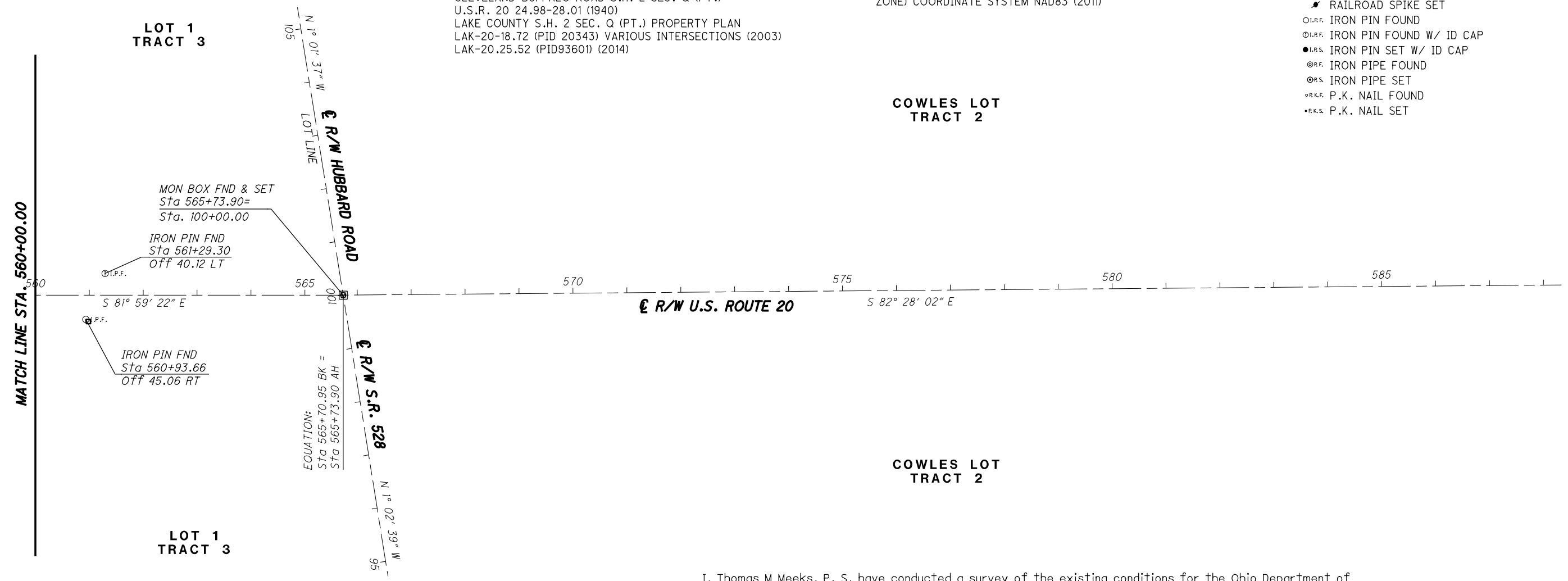

I, Thomas M Meeks, P. S. have conducted a survey of the existing conditions for the Ohio Department of Transportation between March 2019 and August 2019. The results of that survey are contained herein.

The horizontal coordinates expressed herein are based on the Ohio State Plane Coordinates System North Zone on NAD 83 2011 datum. The Project Coordinates (US Survey Feet) are relative to State Plane Grid Coordinates (Meters or US Survey Feet) by a Project Adjustment Factor of 1.00000885.

As a part of this project I have reestablished the locations of the existing property lines and the existing centerline of Right of Way for property takes contained herein. As a part of this project I have established the proposed property lines, calculated the Gross Take, present roadway occupied (PRO), Net Take and Net Residue; as well as prepared the legal descriptions necessary to acquire the parcels as shown herein.

As a part of this work I have set right of way monuments at the property corners, property line intersection, points along the right of way and/or angle points on the right of way, Section Corners and other points as shown herein.

All of my work contained herein was conducted in accordance with Ohio Administrative Code 4733-37 commonly known as "Minimum Standards for Boundary Surveys in the State of Ohio" unless noted.

The words I and my as used herein are to mean either myself or someone working under my direct supervision.

Thomas M. Meeks, Professional Land Surveyor 8674

Date:

SETTING OF ALL MONUMENTS SHALL BE PERFORMED BY A SURVEYOR REGISTERED IN THE STATE OF OHIO. THE MONUMENT ASSEMBLIES AND REFERENCE MONUMENTS WILL BE INSTALLED BY THE CONTRACTOR AT THE TIME OF CONSTRUCTION. THE IRON PIN AND CAP (WHEN REQUIRED) ARE TO BE INSTALLED BY THE CONTRACTOR'S SURVEYOR.

CHANGES OR ALTERATIONS TO THE LOCATION OF ANY MONUMENTS SHOWN IN THIS TABLE, REQUIRE PRIOR APPROVAL FROM THE DISTRICT REAL ESTATE ADMINISTRATOR OF THE OHIO DEPARTMENT OF TRANSPORTATION. IN THE EVENT THAT CHANGES OR ALTERATIONS ARE APPROVED, A REVISED CENTERLINE PLAT WITH THE NEW LOCATIONS SHALL BE RECORDED IN THE APPLICABLE COUNTY RECORDS AND THE OHIO DEPARTMENT OF TRANSPORTATION. SPECIFICATIONS FOR MONUMENT ASSEMBLIES, REFERENCE MONUMENTS AND RIGHT OF WAY MONUMENTS ARE SHOWN ON STANDARD CONSTRUCTION DRAWING RM-1.1.

RECEIVED \_\_\_\_\_, 20\_\_\_\_  
 RECORDED \_\_\_\_\_, 20\_\_\_\_  
 BOOK \_\_\_\_\_ PAGE \_\_\_\_\_  
 COUNTY RECORDER

SURVEYORS SEAL

PID NO. 190720

CENTERLINE PLAT

LAK-20-24.99

8 / 98

462  
552

H:\2018\180743\0001\Projec+Data\09270\_LAK\_20\_EAST\Design\RW\Sheets\09270\_RCO07.dgn Sheet 8/20/2020 2:56:31PM LEIVOP



PART OF LOT 6 & 5  
TRACT 4  
MADISON TOWNSHIP  
LAKE COUNTY

LOT 5  
TRACT 4

LOT 6  
TRACT 4

LOT 6  
TRACT 4

LOT 5  
TRACT 4

STRUCTURE KEY

- RESIDENTIAL
- COMMERCIAL
- OUT-BUILDING

EQUATION:  
Sta 405+82.64 BK =  
Sta 405+83.06 AH

BEGIN ACQUISITION  
STA. 422+85.22

THOMAS J HOWELL &  
MICHELE L HOWELL  
01-B-123-0-00-011-0

REV. BY	DATE	DESCRIPTION

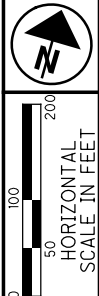

PID NO.  
**109270**

R/W DESIGNER  
PSL

R/W REVIEWER  
TMM

PROPERTY MAP

LAK-20-24.99

9 / 98

463  
552

H:\2018\80743\000T\ProjectData\09270\_LAK\_20\_EAST\Design\RW\Sheets\09270\_RM001.dgn Sheet 8/20/2020 2:56:32 PM LEIVOP



**PART OF LOT 5 & 4  
TRACT 4  
MADISON TOWNSHIP  
LAKE COUNTY**

- 2 DONALD J MAH, TRUSTEE  
OF THE DONALD J MAH  
REVOCABLE LIVING TRUST,  
JACQUELINE M WRIGHT  
THERESE MACKEY &  
VICKI GURLEY  
01-B-122-0-00-018-0
- 3 MUSIC EXPRESS BROADCASTING  
01-B-122-0-00-061-0
- 4 RODNEY WILEY  
01-B-122-0-00-026-0
- 5 FIVE GUYS DEVELOPMENT LLC  
01-B-122-0-00-019-0

PID NO.  
**109270**

R/W DESIGNER PSL  
R/W REVIEWER TMM

**PROPERTY MAP**

**LAK-20-24.99**

10 / 98

464  
552

H:\2018\180743\ProjectData\09270\_LAK\_20\_EAST\Design\RW\Sheets\09270\_RM002.dgn Sheet 8/20/2020 2:56:33 PM LEIVOP

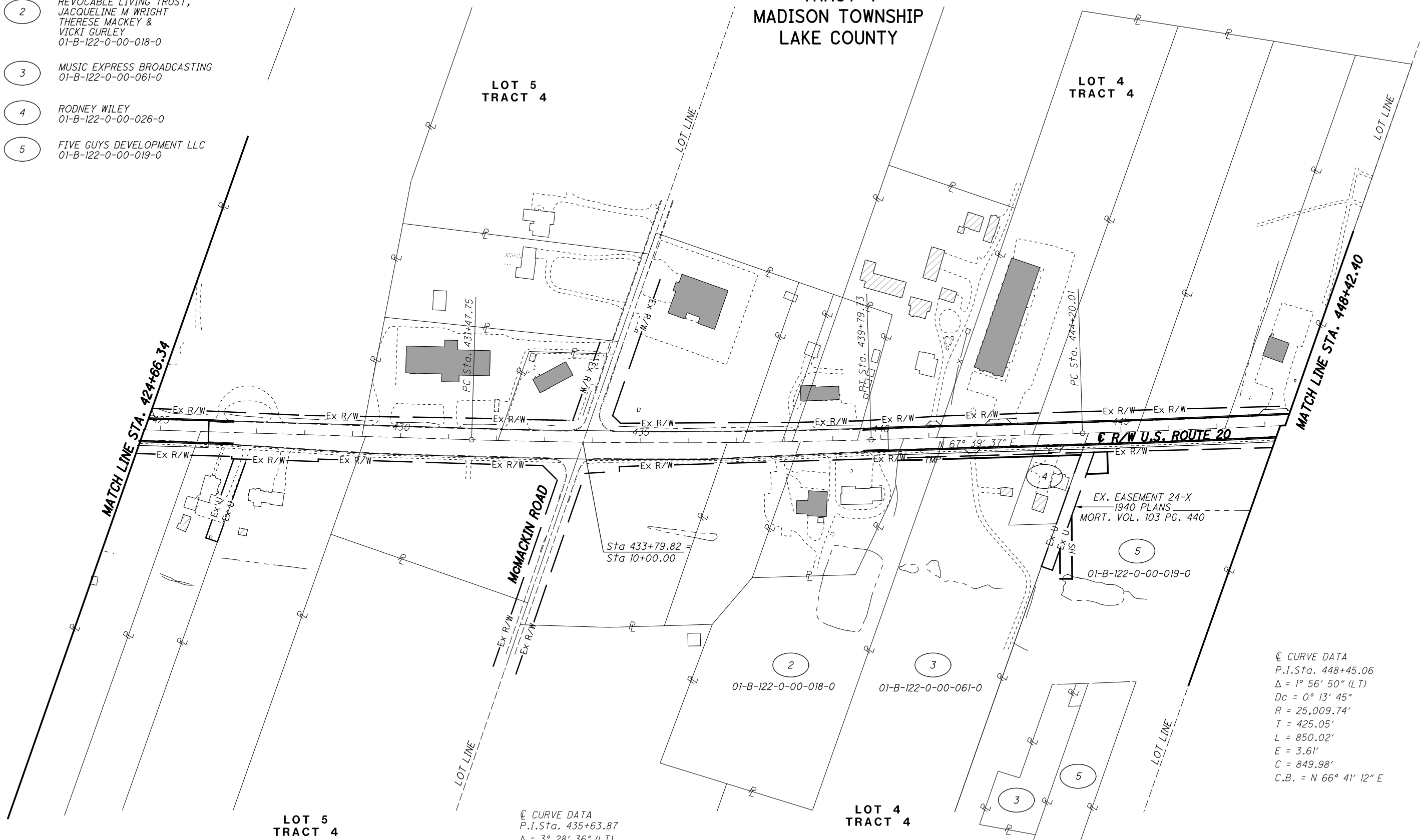

**STRUCTURE KEY**

- RESIDENTIAL
- COMMERCIAL
- OUT-BUILDING

⊙ CURVE DATA  
P.I. Sta. 435+63.87  
Δ = 3° 28' 36" (LT)  
Dc = 0° 25' 04"  
R = 13,710.68'  
T = 416.12'  
L = 831.98'  
E = 6.31'  
C = 831.86'  
C.B. = N 69° 23' 55" E

⊙ CURVE DATA  
P.I. Sta. 448+45.06  
Δ = 1° 56' 50" (LT)  
Dc = 0° 13' 45"  
R = 25,009.74'  
T = 425.05'  
L = 850.02'  
E = 3.61'  
C = 849.98'  
C.B. = N 66° 41' 12" E

REV. BY	DATE	DESCRIPTION

PART OF LOT NO 2 & 3  
TRACT 4  
MADISON TOWNSHIP  
LAKE COUNTY

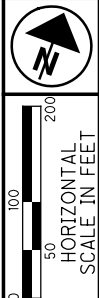

PID NO. **109270**  
R/W DESIGNER PSL  
R/W REVIEWER TMM

PROPERTY MAP

LAK-20-24.99

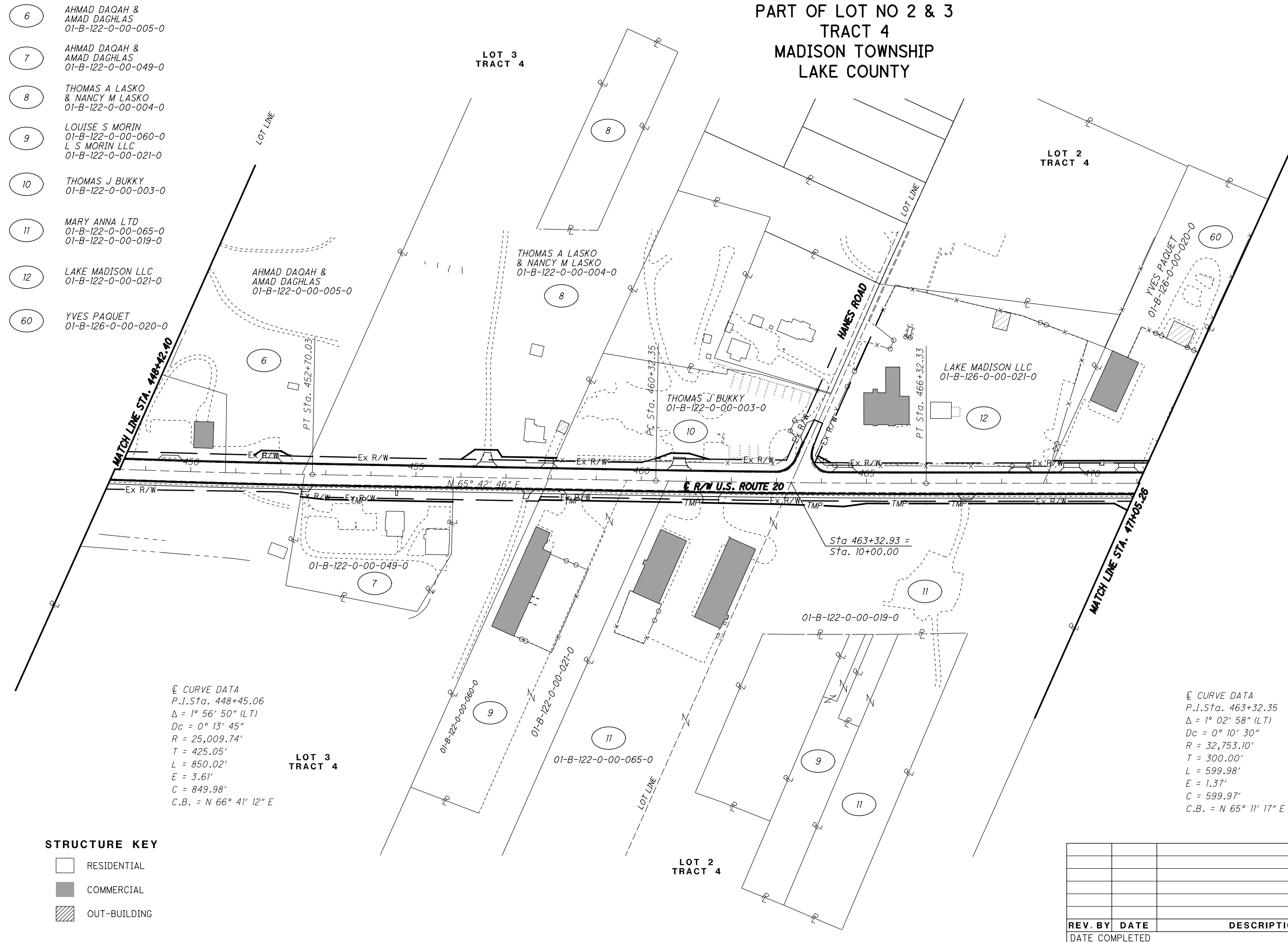

- 6 AHMAD DAQAH & AMAD DAGHLAS 01-B-122-0-00-005-0
- 7 AHMAD DAQAH & AMAD DAGHLAS 01-B-122-0-00-049-0
- 8 THOMAS A LASKO & NANCY M LASKO 01-B-122-0-00-004-0
- 9 LOUISE S MORIN 01-B-122-0-00-060-0  
L S MORIN LLC 01-B-122-0-00-021-0
- 10 THOMAS J BUKKY 01-B-122-0-00-003-0
- 11 MARY ANNA LTD 01-B-122-0-00-065-0  
01-B-122-0-00-019-0
- 12 LAKE MADISON LLC 01-B-122-0-00-021-0
- 60 YVES PAQUET 01-B-126-0-00-020-0

⊙ CURVE DATA  
P.I. Sta. 448+45.06  
Δ = 1° 56' 50" (LT)  
Dc = 0° 13' 45"  
R = 25,009.74'  
T = 425.05'  
L = 850.02'  
E = 3.61'  
C = 849.98'  
C.B. = N 66° 41' 12" E

⊙ CURVE DATA  
P.I. Sta. 463+32.35  
Δ = 1° 02' 58" (LT)  
Dc = 0° 10' 30"  
R = 32,753.10'  
T = 300.00'  
L = 599.98'  
E = 1.37'  
C = 599.97'  
C.B. = N 65° 11' 17" E

STRUCTURE KEY

- RESIDENTIAL
- COMMERCIAL
- OUT-BUILDING

REV. BY	DATE	DESCRIPTION

H:\2018\180743\0001\ProjectData\09270\_LAK\_20\_EAST\Design\RW\Sheets\09270\_RW003.dgn Sheet 8/20/2020 2:56:34 PM LEIVOP

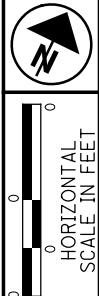

PID NO.  
**109270**

R/W DESIGNER  
XXX  
R/W REVIEWER  
XXX

**PROPERTY MAP**

**LAK-20-24.99**

12 / 98

466  
552

**PART OF LOTS 1, 2 & 12  
MADISON TOWNSHIP  
LAKE COUNTY**

- 13 THOMAS J BUKKY  
01-B-121-0-00-008-0  
01-B-121-0-00-009-0  
01-B-121-0-00-017-0  
01-B-121-0-00-007-0
- 14 KELSEY J REYNOLDS  
01-B-126-0-00-042-0
- 15 SM BECKER PROPERTIES LLC  
01-B-126-0-00-013-0
- 16 MICHAEL L CIMACO, UMBERTO P. FIDELI,  
AND BRUNO S. BERARDI, TRUSTEES OF THE  
ANGELO PETITTI 2005 FAMILY DISCRETIONARY  
TRUST FBO ANGELO G. PETITTI GST SHARE  
01-B-121-0-00-005-0  
01-B-121-0-00-003-0
- 17 GENE T HAGER TRUSTEE OF THE  
GENE T HAGER REVOCABLE TRUST  
01-B-126-0-00-011-0
- 18 JOSEPH ERJAVIC (1/3 INT),  
MELANI RANGEL (1/3 INT)  
AND MICHAEL J SMITH (1/3 INT)  
01-B-126-0-00-009-0
- 19 GYPSY PEDDLER  
01-B-126-0-00-007-0
- 20 DAVID FISHER &  
ROSE FISHER  
01-B-126-0-00-035-0
- 21 JOSEPH R GREEN JR  
TRUSTEE  
01-B-121-0-00-001-0

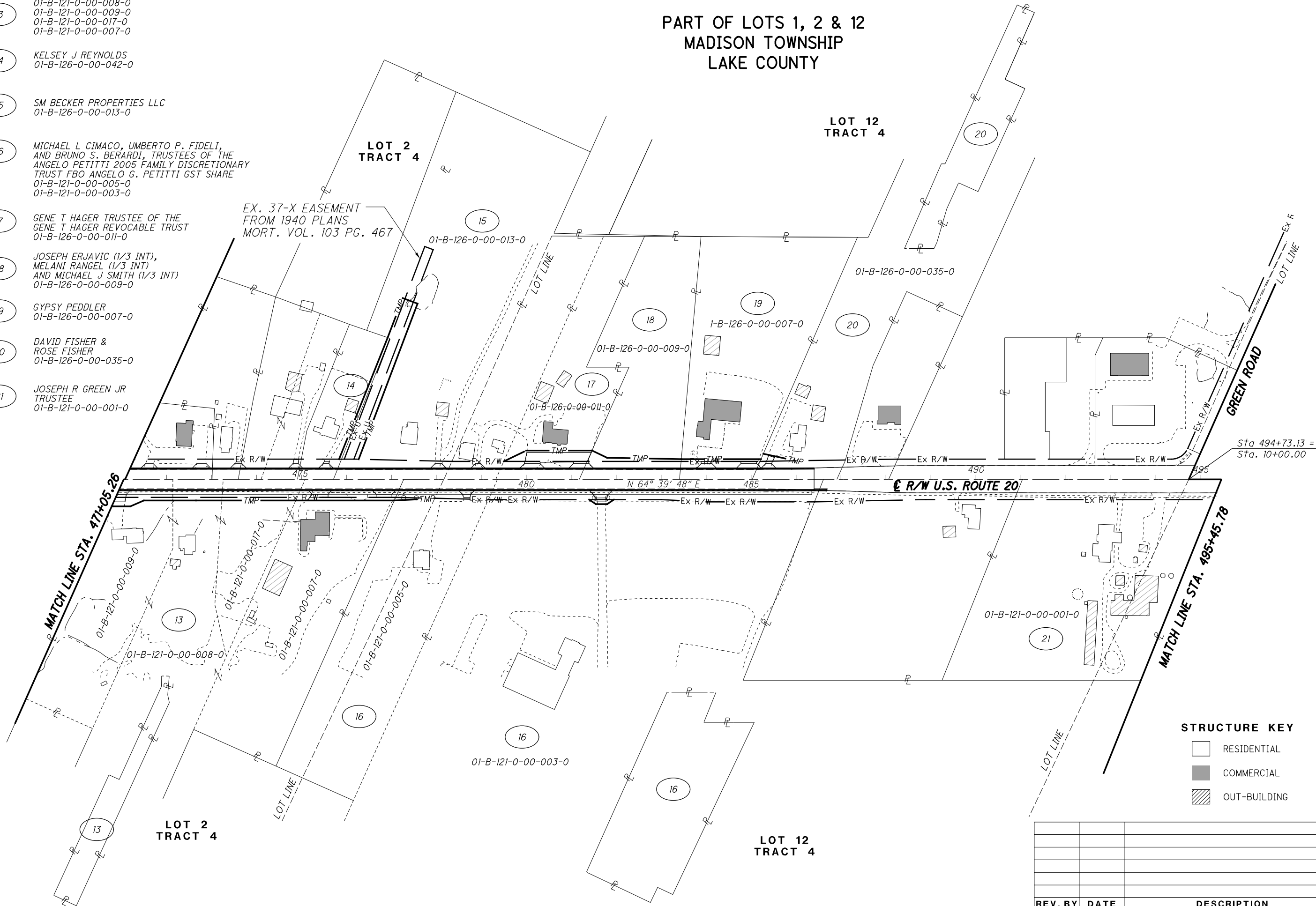

**STRUCTURE KEY**

- RESIDENTIAL
- COMMERCIAL
- OUT-BUILDING

REV. BY	DATE	DESCRIPTION

H:\2018\180743\0D0T\ProjectData\09270\_LAK\_20\_EAST\Design\RW\Sheets\09270\_RW004.dgn Sheet 8/20/2020 2:56:35 PM LEIVOP

PART OF LOTS 9 & 10  
TRACT 3  
MADISON TOWNSHIP  
LAKE COUNTY

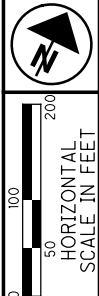

PID NO.  
**109270**

R/W DESIGNER  
PSL

R/W REVIEWER  
TMM

PROPERTY MAP

LAK-20-24.99

13 / 98

467  
552

- 21 JOSEPH R GREEN JR, TRUSTEE  
01-B-11-0-00-003-0
- 22 DAVID A RAPP  
01-B-111-0-00-005-0
- 23 MIKE ZISIS &  
KATINA ZISIS  
01-B-111-0-00-028-0
- 24 WAL MART REAL ESTATE  
BUSINESS TRUST  
01-B-112-0-00-019-0
- 25 RVE REAL ESTATE LTD  
& DAKE WGC LLC  
01-B-112-0-00-023-0
- 26 PATRICIA A HOFFMAN &  
WILLIAM E HOFFMAN  
01-B-112-0-00-006-0
- 27 CHRISTOPHER R SAMMET  
01-B-111-0-00-007-0
- 59 JOSEPH F WELCH  
01-B-111-0-00-006-0

Sta 494+73.13 =  
Sta. 10+00.00

Sta 517+13.47 =  
Sta. 10+00.00

MATCH LINE STA. 495+45.78

MATCH LINE STA. 517+31.34

R/W U.S. ROUTE 20

**STRUCTURE KEY**

- RESIDENTIAL
- COMMERCIAL
- OUT-BUILDING

Ⓢ CURVE DATA  
P.I. Sta. 510+71.30  
Δ = 19° 25' 40" (RT)  
Dc = 1° 00' 00"  
R = 5,729.58'  
T = 980.80'  
L = 1,942.78'  
E = 83.34'  
C = 1,933.48'  
C.B. = N 74° 22' 38" E

REV. BY	DATE	DESCRIPTION

H:\2018\180743\Project\Data\09270\_LAK\_20\_EAST\Design\RW\Sheets\09270\_RW005.dgn Sheet 8/20/2020 2:56:36 PM LEIVOP

PART OF LOTS 6 & 7  
TRACT 3  
MADISON TOWNSHIP  
LAKE COUNTY

⊙ CURVE DATA  
P.I. Sta. 536+59.39  
Δ = 13° 55' 10" (RT)  
Dc = 1° 00' 00"  
R = 5,729.58'  
T = 699.42'  
L = 1,391.94'  
E = 42.53'  
C = 1,388.52'  
C.B. = S 88° 56' 57" E

⊙ CURVE DATA  
P.I. Sta. 510+71.30  
Δ = 19° 25' 40" (RT)  
Dc = 1° 00' 00"  
R = 5,729.58'  
T = 980.80'  
L = 1,942.78'  
E = 83.34'  
C = 1,933.48'  
C.B. = N 74° 22' 38" E

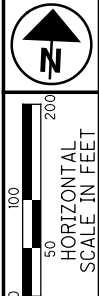

PID NO. **109270**  
R/W DESIGNER PSL  
R/W REVIEWER TMM

**PROPERTY MAP**

**LAK-20-24.99**

14 / 98

468  
552

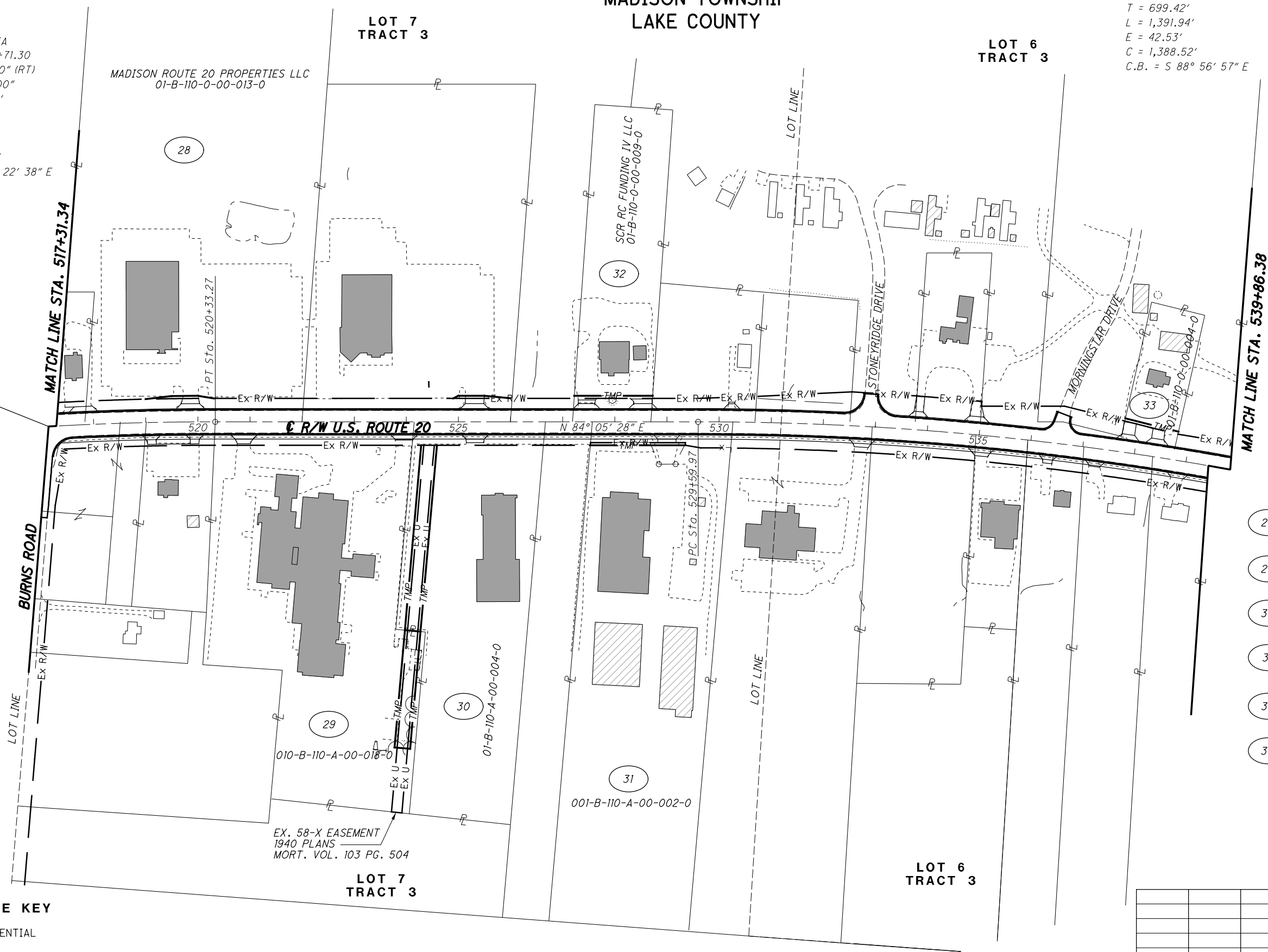

- 28 MADISON ROUTE 20 PROPERTIES LLC  
01-B-110-0-00-013-0
- 29 LAKE HOSPITAL SYSTEMS INC  
01-B-110-A-00-018-0
- 30 MADISON ROUTE 20 PROPERTIES LLC  
01-B-110-A-00-004-0
- 31 CARTER JONES LUMBER CO  
01-B-110-A-00-002-0
- 32 SCF RC FUNDING IV LLC  
01-B-110-0-00-009-0
- 33 JAMES PLACE PROPERTIES INC  
01-B-110-0-00-004-0

**STRUCTURE KEY**

	RESIDENTIAL
	COMMERCIAL
	OUT-BUILDING

REV. BY	DATE	DESCRIPTION

H:\2018\180743\0001\ProjectData\09270\_LAK\_20\_EAST\Design\RW\Sheets\09270\_RM006.dgn Sheet 8/20/2020 2:56:36 PM LEIVOP

Sta 517+13.47 =  
Sta. 10+00.00

EX. 58-X EASEMENT  
1940 PLANS  
MORT. VOL. 103 PG. 504

PARAT OF LOTS 1, 2 & 6  
TRACT 3  
MADISON TOWNSHIP  
LAKE COUNTY

⊘ CURVE DATA  
P.I. Sta. 536+59.39  
Δ = 13° 55' 10" (RT)  
Dc = 1° 00' 00"  
R = 5,729.58'  
T = 699.42'  
L = 1,391.94'  
E = 42.53'  
C = 1,388.52'  
C.B. = S 88° 56' 57" E

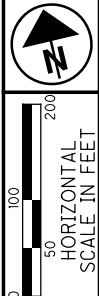

PID NO.  
**109270**

R/W DESIGNER  
PSL  
R/W REVIEWER  
TMM

PROPERTY MAP

LAK-20-24.99

15 / 98

469  
552

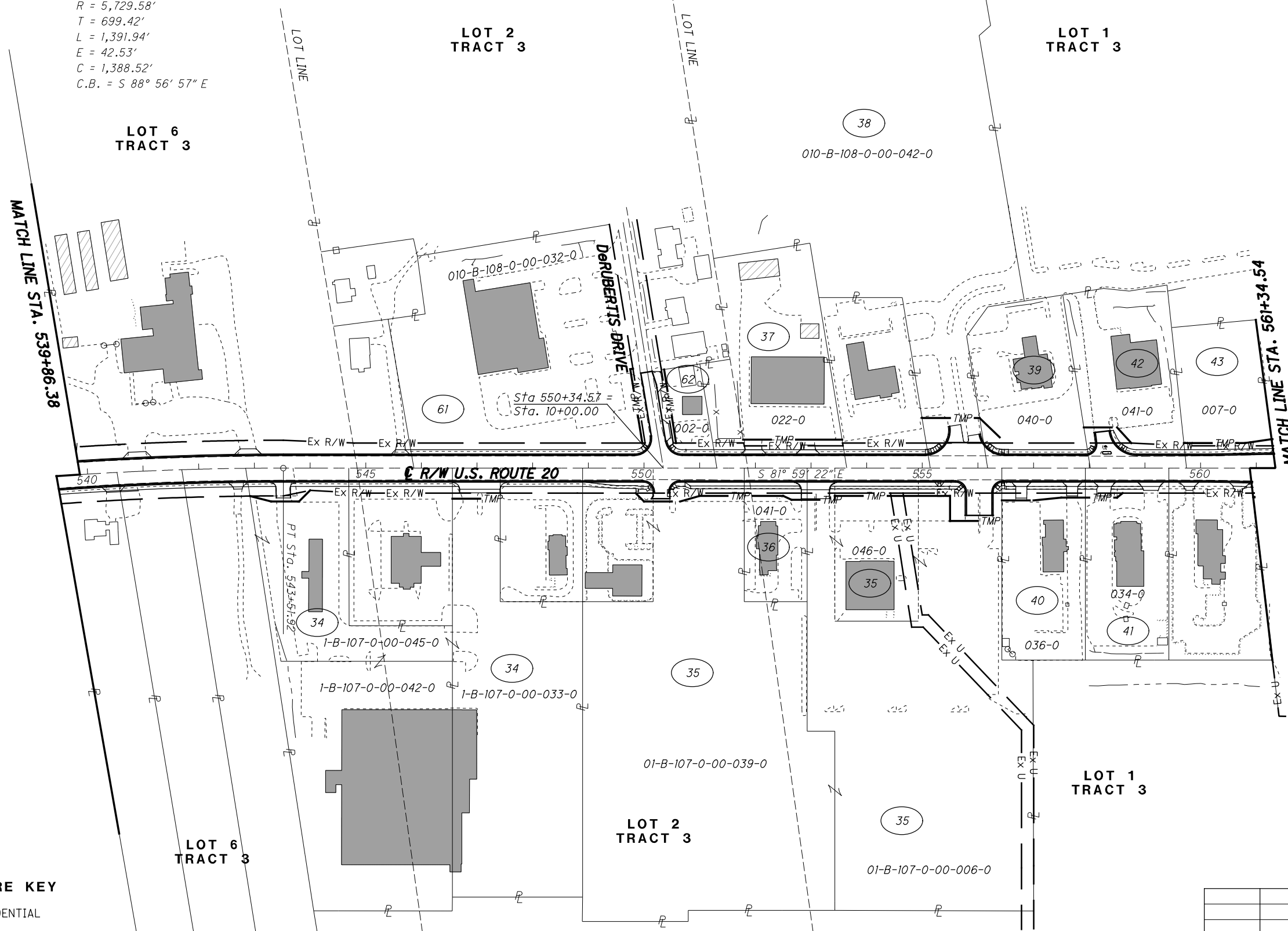

- 34 CASTLE CITY ASSOCIATES  
01-B-107-0-00-045-0  
01-B-107-0-00-042-0  
01-B-107-0-00-033-0
- 35 PASQUALE DESANTIS AND CARMELA DESANTIS AS TRUSTEES OF THE DESANTIS FAMILY TRUST DATED AUGUST 12, 2003  
01-B-107-0-00-039-0  
01-B-107-0-00-040-0  
01-B-107-0-00-006-0  
01-B-107-0-00-046-0
- 36 THOMAS 22 LIMITED  
01-B-107-0-00-041-0
- 37 RAKES FLOORING INC  
010-B-108-0-00-022-0
- 38 CLINIC CARE INC  
010-B-108-0-00-042-0
- 39 ANDOVER BANK  
01-B-108-0-00-040-0
- 40 ARBY'S PROPERTIES LLC  
01-B-107-0-00-036-0
- 41 McDONALDS REAL ESTATE COMPANY  
01-B-107-0-00-034-0
- 42 BALOGH REAL ESTATE PARTNERSHIP  
01-B-108-0-00-041-0
- 43 NIHARI MADISON LLC  
01-B-108-A-00-007-0
- 61 ALDI INC.  
01-B-108-0-00-032-0
- 62 LORRAINE PETTIE  
01-B-108-B-00-002-0

STRUCTURE KEY

- RESIDENTIAL
- COMMERCIAL
- OUT-BUILDING

REV. BY	DATE	DESCRIPTION

H:\2018\180743\0001\Project\Data\09270\_LAK\_20\_EAST\Design\RW\Sheets\09270\_RW007.dgn Sheet 8/20/2020 2:56:38 PM LEIVOP

PART OF LOT NO. 1, TRACT 3  
PART OF THE COWLES LOT, TRACT 2  
MADISON TOWNSHIP  
LAKE COUNTY

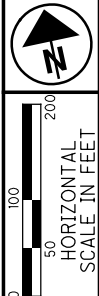

PID NO. **109270**  
R/W DESIGNER PSL  
R/W REVIEWER TMM

**PROPERTY MAP**

**LAK-20-24.99**

16 / 98  
470  
552



**STRUCTURE KEY**

- RESIDENTIAL
- COMMERCIAL
- OUT-BUILDING

- 44 REALTY INCOME CORPORATION  
01-B-108-A-00-005-0
- 45 SAMUEL RUBINFELD, TRUSTEE OF THE SAMUEL RUBINFELD LIVING TRUST DATED SEPTEMBER 5, 2001 - 50% PAIGE R BECK, TRUSTEE OF THE PAIGE RUBINFELD BECK LIVING TRUST DATED JUNE 10, 2010 - 25% AND TAMMY OLSON aka TAMMY ROCHELLE MCKENZIE, TRUSTEE OF THE TAMMY ROCHELLE MCKENZIE LIVING TRUST - 25%  
01-B-107-0-00-009-0
- 46 HLPV LLC  
01-B-108-A-00-002-0
- 47 GLENN L GNAGY, TRUSTEE OF THE MAIN GNAGY FAMILY TRUST, U/A DATED 10/18/2002  
01-B-095-A-00-019-0
- 48 WORLD PARTNERS LLC  
01-B-094-A-00-029-0
- 49 ADWAY LLC  
01-B-094-A-00-016-0
- 50 TATES REAL ESTATE INVESTMENTS LLC  
01-B-095-A-00-017-0
- 51 NORMAN B NICHOLS AND RUTH ANN NICHOLS  
010-B-095-A-00-018-0
- 52 GEO BOB KEN INC  
01-B-094-A-00-014-0  
01-B-094-A-00-015-0
- 53 ELEANOR GERAK  
01-B-094-A-00-027-0
- 54 EKG MANAGEMENT LLC  
01-B-094-A-00-005-0  
01-B-094-0-00-004-0  
01-B-094-0-00-003-0
- 55 THE UNITED STATES WETLANDS CONSERVATORY, INC.  
01-B-107-0-00-001-0
- 56 CLS OHIO SYSTEM, LLC  
01-B-888-0-00-600-0
- 57 HDGV LIMITED  
01-B-107-0-00-010-0  
01-B-107-0-00-029-0  
01-B-107-0-00-030-0
- 58 ROBERT M POTTI & CAROL J POTTI  
01-B-107-0-00-031-0

REV. BY	DATE	DESCRIPTION

H:\2018\180743\0001\ProjectData\09270\_LAK\_20\_EAST\Design\RW\Sheets\09270\_RM008.dgn Sheet 8/20/2020 2:56:39 PM LEIVOP





**TOTAL NUMBER OF :**

60 OWNERSHIPS      0 TOTAL TAKES  
 73 PARCELS        0 OWNERSHIPS W/ STRUCTURES INVOLVED

NET RESIDUE = RECORD AREA - TOTAL PRO - NET TAKE

**GRANTEE:**

ALL RIGHT OF WAY ACQUIRED IN THE NAME OF  
 THE STATE OF OHIO DEPARTMENT OF TRANSPORTATION  
 UNLESS OTHERWISE SHOWN.

(c) = CALCULATED AREA

ALL AREAS IN

PARCEL NO.	OWNER	SHEET NO.	OWNERS RECORD		AUDITOR'S PARCEL	RECORD AREA	TOTAL P.R.O.	GROSS TAKE	P.R.O. IN TAKE	NET TAKE	STRUC-TURE	NET RESIDUE		TYPE FUND	REMARKS	AS ACQUIRED	
			BOOK	PAGE								LEFT	RIGHT			BOOK	PAGE
11-T	MARY ANNA LTD	43-48	2002R024520		01-B-122-0-00-065-0	2.958		0.046		0.046					DRIVEWAY CONSTRUCTION & GRADING		
			2010R000860		01-B-121-0-00-019-0	54.892		0.115		0.115							
12-T	LAKE MADISON LLC	45-46	2001R039307		01-B-126-0-00-021-0	5.15		0.006		0.006					GRADING * 517 LF CHAIN LINK FENCE ENCROACHES		
13-T	THOMAS J BUKKY	47-50	2005R007937		01-B-121-0-00-009-0	2		0.037		0.037					DRIVEWAY CONSTRUCTION & GRADING		
			2011R019181		01-B-121-0-00-008-0	24.62		0.018		0.018							
			2011R019181		01-B-121-0-00-017-0	0.93		0.027		0.027							
			2001R057416		01-B-121-0-00-007-0	3		0.035		0.035							
14-T	KELSEY J REYNOLDS	49-50 91-92	2014R021438		01-B-126-0-00-042-0	0.81		0.033		0.033					DRAINAGE OUTLET CONSTRUCTION		
15-T	SM BECKER PROPERTIES LLC	49-50 91-92	2016R029575		01-B-126-0-00-013-0	5.32		0.291		0.291					DRAINAGE OUTLET CONSTRUCTION OVERLAPS EX. DRAINAGE EASEMENT BY 7546 SF		
16-T1	MICHAEL L CIMACO, UMBERTO P FIDELI, AND	51-52	2015R027926		01-B-121-0-00-005-0	3.091		0.007		0.007					GRADING		
16-T2	BRUNO S BERARDI, TRUSTEES OF THE ANGELO PETITTI 2005 FAMILY DISCRESIONARY TRUST FBO ANGELO G. PETITTI GST SHARE	51-52			01-B-121-0-00-003-0	94.05		0.009		0.009					DRIVEWAY CONSTRUCTION & GRADING * 888 LF CHAIN LINK FENCE ENCROACHES		
17-T	GENE T HAGER TRUSTEE OF THE GENE T HAGER REVOCABLE TRUST	51-52	2018R028123		01-B-126-0-00-011-0	1.669		0.091		0.091					DRIVEWAY CONSTRUCTION & GRADING		
18-T	JOSEPH ERJAVIC (1/3 INT) MELANIE RANGEL (1/3 INT) MICHAEL J SMITH (1/3 INT)	53-54	2011R001888		01-B-126-0-00-009-0	2.187		0.04		0.04					GRADING		
19-T	GYPSY PEDDLER	53-54	2016R020391		01-B-126-0-00-007-0	3.155		0.02		0.02					DRIVEWAY CONSTRUCTION & GRADING		
20-T	DAVID FISHER AND ROSE FISHER	53-54	2011R007814		01-B-126-0-00-035-0	8.2		0.016		0.016					DRIVEWAY CONSTRUCTION & GRADING		

80% FEDERAL / 20% STATE

NOTE: ALL TEMPORARY PARCELS TO BE OF 24 MONTH DURATION.

NOTE: UNDER NO CIRCUMSTANCES ARE TEMPORARY EASEMENTS TO BE USED FOR STORAGE OF MATERIAL OR EQUIPMENT BY THE CONTRACTOR UNLESS NOTED OTHERWISE.

TYPES OF TITLE LEGEND:

SH = STANDARD HIGHWAY EASEMENT  
 T = TEMPORARY EASEMENT

+ DENOTES REMOVAL ITEMS  
 SEE CORRESPONDING RIGHT OF WAY PLAN SHEET FOR DESCRIPTION

\* DENOTES RIGHT OF WAY ENCROACHMENT

REV. BY	DATE	DESCRIPTION
FIELD REVIEW BY	DATE:	
OWNERSHIP VERIFIED BY	DATE:	
DATE COMPLETED		

FEDERAL PROJECT NO. **E190934**  
 PID NO. **109270**  
 STATE JOB NO. **527708**  
 R/W DESIGNER PSL  
 R/W REVIEWER TMM  
**SUMMARY OF ADDITIONAL RIGHT OF WAY**  
**LAK-20-24.99**  
 18 / 98  
 472  
 552

H:\2018\180743\000\ProjectData\09270\_LAK\_20\_EAST\Design\RW\Sheets\09270\_RS002.dgn Sheet 8/20/2020 2:56:41PM LEIVOP





**TOTAL NUMBER OF :**

60 OWNERSHIPS      0 TOTAL TAKES  
 73 PARCELS        0 OWNERSHIPS W/ STRUCTURES INVOLVED

NET RESIDUE = RECORD AREA - TOTAL PRO - NET TAKE

**GRANTEE :**

ALL RIGHT OF WAY ACQUIRED IN THE NAME OF  
 THE STATE OF OHIO DEPARTMENT OF TRANSPORTATION  
 UNLESS OTHERWISE SHOWN.

(c) = CALCULATED AREA      ALL AREAS IN

PARCEL NO.	OWNER	SHEET NO.	OWNERS RECORD		AUDITOR'S PARCEL	RECORD AREA	TOTAL P.R.O.	GROSS TAKE	P.R.O. IN TAKE	NET TAKE	STRUC-TURE	NET RESIDUE		TYPE FUND	REMARKS	AS ACQUIRED		
			BOOK	PAGE								LEFT	RIGHT			BOOK	PAGE	
41-T	McDONALDS REAL ESTATE COMPANY	83-84	2011R024131		01-B-107-0-00-034-0	1.183				0.011					↑	DRIVEWAY CONSTRUCTION & GRADING		
42-T	THE BALOGH REAL ESTATE PARTNERSHIP, AN OHIO LIMITED PARTNERSHIP	83-84	2018R015268		01-B-108-0-00-041-0	1.316				0.045						DRIVEWAY CONSTRUCTION & GRADING		
43-T	NIHARI MADISON LLC, AN OHIO LIMITED LIABILITY COMPANY	83-84	2019R013484		01-B-108-A-00-007-0	1.21				0.022						GRADING		
44-T	REALTY INCOME CORPORATION	85-86	2005R019016		01-B-108-A-00-005-0	1.285				0.066						DRIVEWAY CONSTRUCTION & GRADING		
45-T1	SAMUAL RUBINFELD TRUSTEE OF THE	85-86	2018R008892		01-B-107-0-00-009-0	4.24				0.056						DRIVEWAY CONSTRUCTION & GRADING		
45-T2	SAMUAL RUBINFELD LIVING TRUST DATED SEPTEMBER 5, 2001 - 50% PAIGE R BECK, TRUSTEE OF THE PAIGE RUBINFELD BECK LIVING TRUST DATED JUNE 10, 2010 - 25% AND TAMMY OLSON AKA TAMMY ROCHELLE MCKENZIE, TRUSTEE OF THE TAMMY ROCHELLE MCKENZIE LIVING TRUST - 25%	97-98								0.033					80% FEDERAL / 20% STATE	GRADING PARCEL 45-T OVERLAPS EX. SIGN EASEMENT BY 56 SF & EX. INGRESS, EGRESS, UTILITY EASEMENT BY 175 SF		
46-SH	HLPV, LLC,	85-86	2007R018891		01-B-108-A-00-002-0	0.38	0		0	0.006						MR. HERO SIGN TO BE REMOVED		
46-T	AN OHIO LIMITED LIABILITY COMPANY	85-86								0.047						DRIVEWAY CONSTRUCTION & GRADING		
47-SH	GLENN L GNAGY TRUSTEE OF THE	87-88	2007R019411		01-B-095-A-00-019-0	1.824	0.39		0	0.003						GRADING		
47-T1	MAIN GNAGY FAMILY TRUST, U/A	87-88								0.01						DRIVEWAY CONSTRUCTION & GRADING		
47-T2	DATED 10/18/22	87-88								0.023						DRIVEWAY CONSTRUCTION & GRADING		
48-T	WORLD PARTNERS LLC	87-88	2016R031343		01-B-094-A-00-029-0	0.75				0.045						DRIVEWAY CONSTRUCTION & GRADING		
49-T	ADWAY, LLC, AN OHIO LIMITED LIABILITY COMPANY	87-88	2018R027932		01-B-094-A-00-016-0	0.323				0.015						DRIVEWAY CONSTRUCTION & GRADING		
50-T	TATES REAL ESTATE INVESTMENTS LLC	87-88	2009R023423		01-B-095-A-00-017-0	3.96				0.054						DRIVEWAY CONSTRUCTION & GRADING		

FEDERAL PROJECT NO. E190934  
 PID NO. 109270  
 STATE JOB NO. 527708  
 R/W DESIGNER PSL  
 R/W REVIEWER TMM  
**SUMMARY OF ADDITIONAL RIGHT OF WAY**  
**LAK-20-24.99**

NOTE: ALL TEMPORARY PARCELS TO BE OF 24 MONTH DURATION.

NOTE: UNDER NO CIRCUMSTANCES ARE TEMPORARY EASEMENTS TO BE USED FOR STORAGE OF MATERIAL OR EQUIPMENT BY THE CONTRACTOR UNLESS NOTED OTHERWISE.

TYPES OF TITLE LEGEND:

SH = STANDARD HIGHWAY EASEMENT  
 T = TEMPORARY EASEMENT

+ DENOTES REMOVAL ITEMS  
 SEE CORRESPONDING RIGHT OF WAY PLAN SHEET FOR DESCRIPTION

\* DENOTES RIGHT OF WAY ENCROACHMENT

REV. BY	DATE	DESCRIPTION
FIELD REVIEW BY	DATE:	
OWNERSHIP VERIFIED BY	DATE:	
DATE COMPLETED		

H:\2018\180743\000\ProjectData\09270\_LAK\_20\_EAST\Design\RW\Sheets\09270\_RS005.dgn Sheet 8/20/2020 2:56:43 PM LEIVOP



BEING PART OF LOT 6  
TRACT 4  
MADISON TOWNSHIP

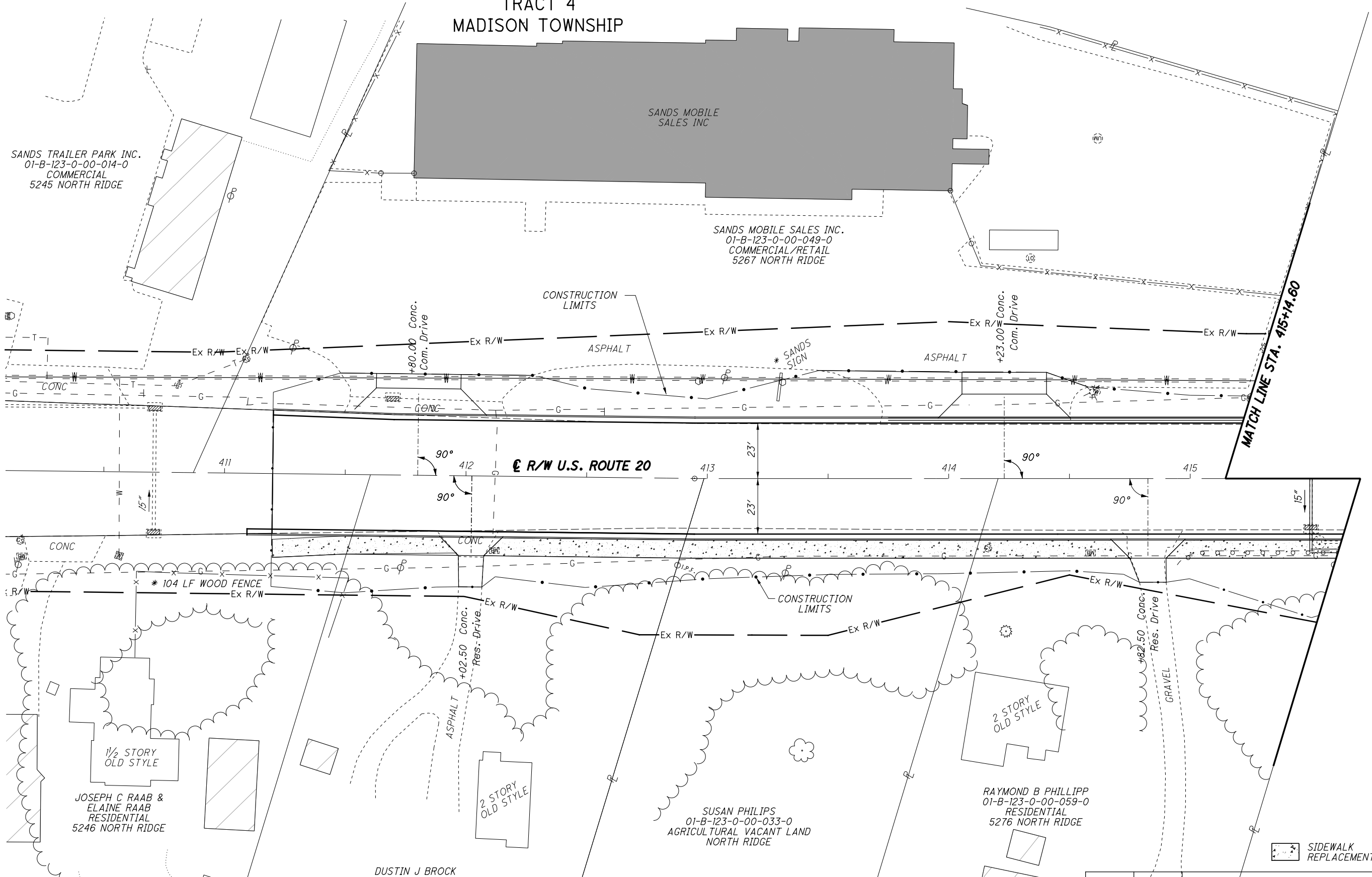

SANDS TRAILER PARK INC.  
01-B-123-0-00-014-0  
COMMERCIAL  
5245 NORTH RIDGE

SANDS MOBILE SALES INC.

SANDS MOBILE SALES INC.  
01-B-123-0-00-049-0  
COMMERCIAL/RETAIL  
5267 NORTH RIDGE

JOSEPH C RAAB &  
ELAINE RAAB  
RESIDENTIAL  
5246 NORTH RIDGE

DUSTIN J BROCK  
& AIDA L BROCK  
01-B-123-0-00-031-0  
RESIDENTIAL  
5258 NORTH RIDGE

2 STORY  
OLD STYLE

SUSAN PHILIPS  
01-B-123-0-00-033-0  
AGRICULTURAL VACANT LAND  
NORTH RIDGE

RAYMOND B PHILLIPP  
01-B-123-0-00-059-0  
RESIDENTIAL  
5276 NORTH RIDGE

2 STORY  
OLD STYLE

- STRUCTURE KEY**
- RESIDENTIAL
  - COMMERCIAL
  - OUT-BUILDING

SIDEWALK REPLACEMENT

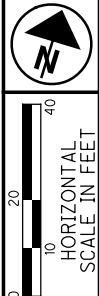

PID NO.  
**109270**

R/W DESIGNER  
PSL  
R/W REVIEWER  
TMM

**RIGHT OF WAY TOPO SHEET**  
**STA. 410+50.00 TO STA. 415+14.60**

**LAK-20-24.99**

23/98

477  
552

REV. BY	DATE	DESCRIPTION

H:\2018\80743\ProjectData\09270\_LAK\_20\_EAST\Design\RW\Sheets\09270\_RT001.dgn Sheet 8/20/2020 2:56:44 PM LEVOP

BEING PART OF LOT 6  
TRACT 4  
MADISON TOWNSHIP

SANDS TRAILER PARK INC.  
01-B-123-0-00-014-0  
COMMERCIAL  
5245 NORTH RIDGE

SANDS MOBILE SALES INC.  
01-B-123-0-00-049-0  
COMMERCIAL/RETAIL  
5267 NORTH RIDGE

JOSEPH C RAAB &  
ELAINE RAAB  
01-B-123-0-00-030-0  
RESIDENTIAL  
5246 NORTH RIDGE

DUSTIN J BROCK  
& AIDA L BROCK  
01-B-123-0-00-031-0  
RESIDENTIAL  
5258 NORTH RIDGE

SUSAN PHILIPS  
01-B-123-0-00-033-0  
AGRICULTURAL VACANT LAND  
NORTH RIDGE

RAYMOND B PHILLIPP  
01-B-123-0-00-059-0  
RESIDENTIAL  
5276 NORTH RIDGE

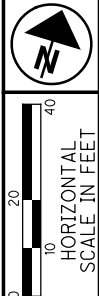
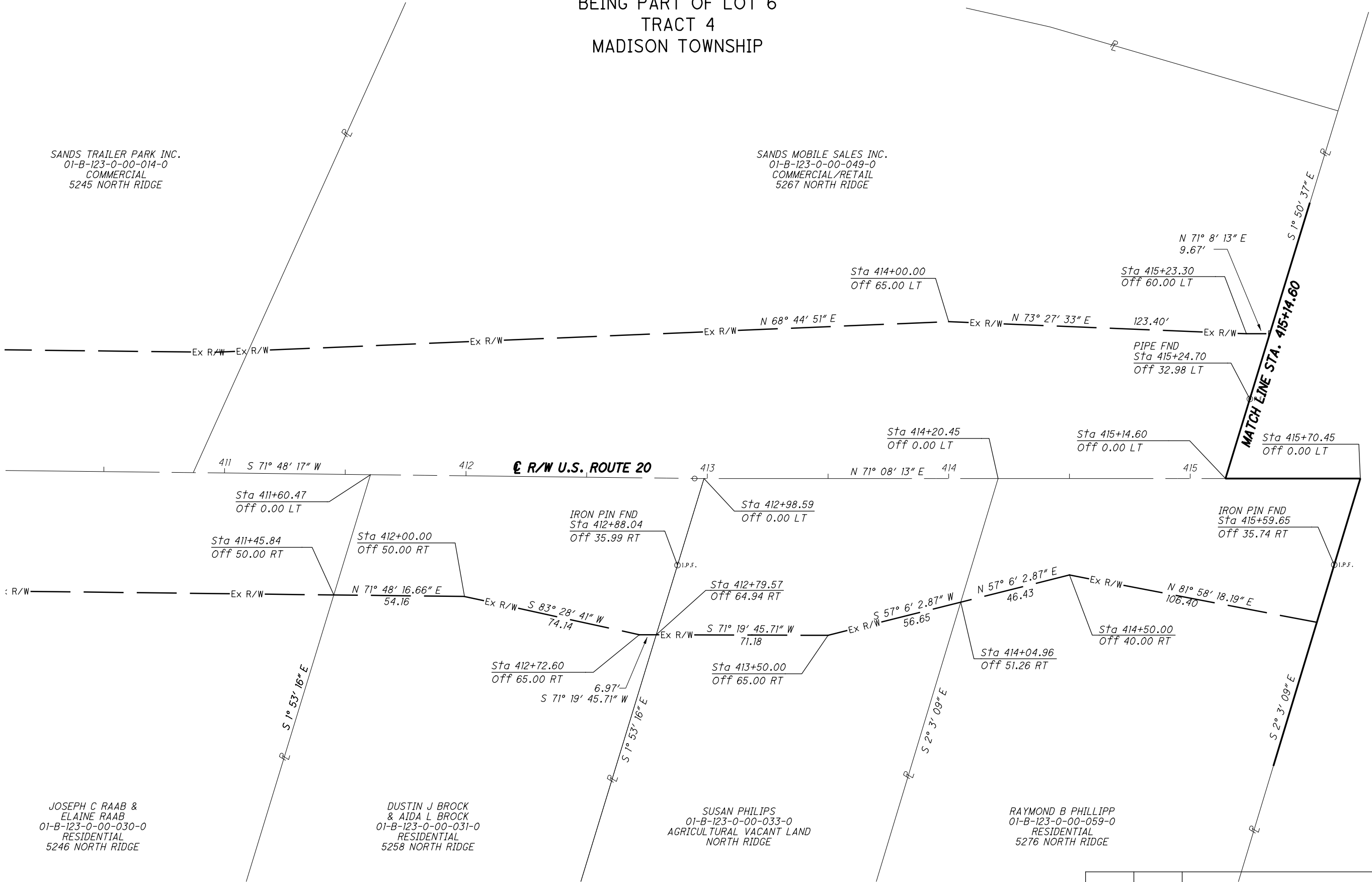

PID NO.  
**109270**

R/W DESIGNER  
PSL  
R/W REVIEWER  
TMM

**RIGHT OF WAY BOUNDARY SHEET**  
**STA. 410+50.00 TO STA. 415+14.60**

**LAK-20-24.99**

24/98

478  
552

REV. BY	DATE	DESCRIPTION

H:\2018\180743\000T\ProjectData\09270\_LAK\_20\_EAST\Design\RW\Sheets\09270\_RB001.dgn\_Sheet 8/20/2020 2:56:45 PM LEIVOP



PART OF LOT NOS. 6 & 5  
TRACT 4  
MADISON TOWNSHP

HAWKSEYE LTD LLC  
01-B-123-0-00-012-0  
RESIDENTIAL  
5347 NORTH RIDGE

BRAFF MOBILE HOMEPARK  
01-B-123-0-00-034-0  
COMMERCIAL/MOBILE HOME PARK  
5300 NORTH RIDGE

1/2 STORY  
OLD STYLE  
DWELLING

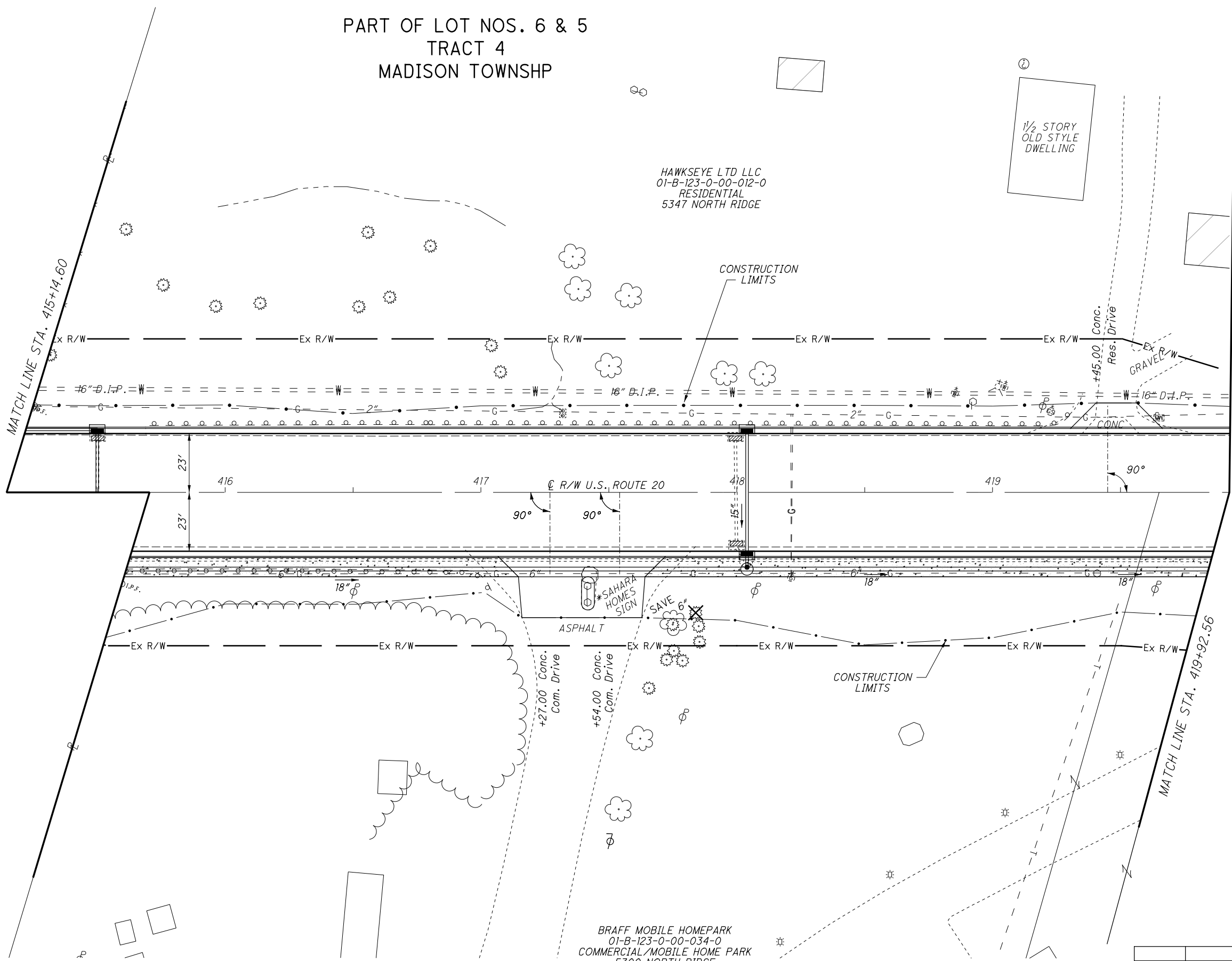

SIDEWALK REPLACEMENT

REV. BY	DATE	DESCRIPTION

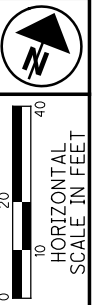

PID NO.  
PSL  
R/W REVIEWER  
TMM  
**109270**

**RIGHT OF WAY TOPO SHEET**  
**STA. 415+14.60 TO STA. 419+92.56**

**LAK-20-24.99**

25/98  
479  
552

PART OF LOT NOS. 6 & 5  
TRACT 4  
MADISON TOWNSHP

HAWKSEYE LTD LLC  
01-B-123-0-00-012-0  
RESIDENTIAL  
5347 NORTH RIDGE

BRAFF MOBILE HOMEPARK  
01-B-123-0-00-034-0  
COMMERCIAL/MOBILE HOME PARK  
5300 NORTH RIDGE

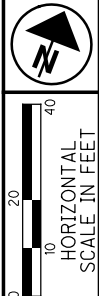
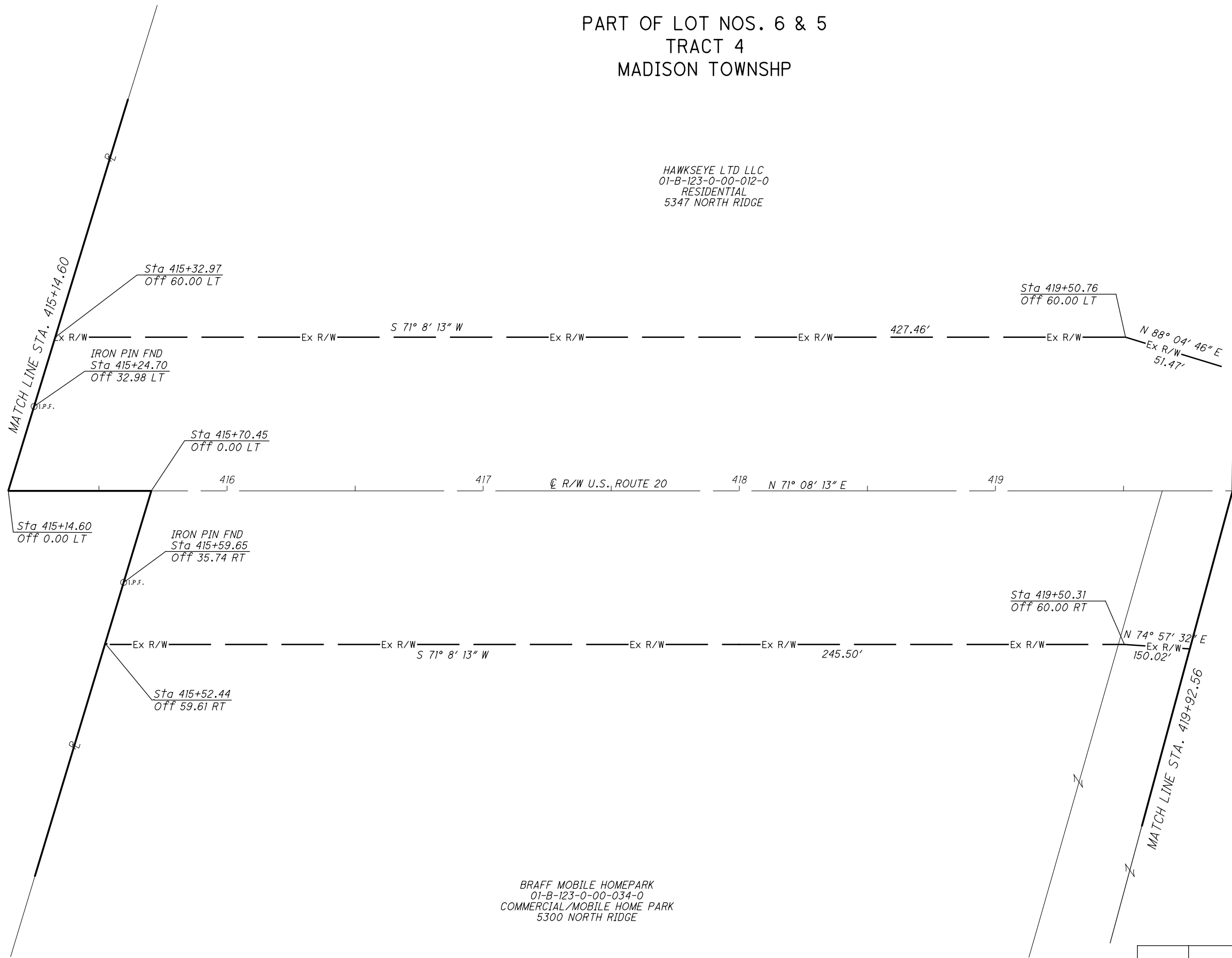

PID NO.  
**109270**

R/W DESIGNER  
PSL  
R/W REVIEWER  
TMM

**RIGHT OF WAY BOUNDARY SHEET**  
**STA. 415+14.60 TO STA. 419+92.56**

**LAK-20-24.99**

26/98

480  
552

REV. BY	DATE	DESCRIPTION

H:\2018\180743\000T\ProjectData\09270\_LAK\_20\_EAST\Design\RW\Sheets\09270\_RB002.dgn Sheet 8/20/2020 2:56:47 PM LEIVOP

PART OF LOT NOS. 5 & 6  
TRACT 4  
MADISON TOWNSHIP

THOMAS J HOWELL  
& MICHELE L HOWELL  
01-B-123-0-00-011-0  
COMMERCIAL/MOTEL  
5363 NORTH RIDGE

HAWKSEYE LTD LLC  
01-B-123-0-00-012-0  
RESIDENTIAL  
5347 NORTH RIDGE

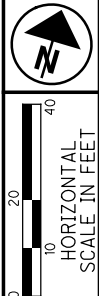
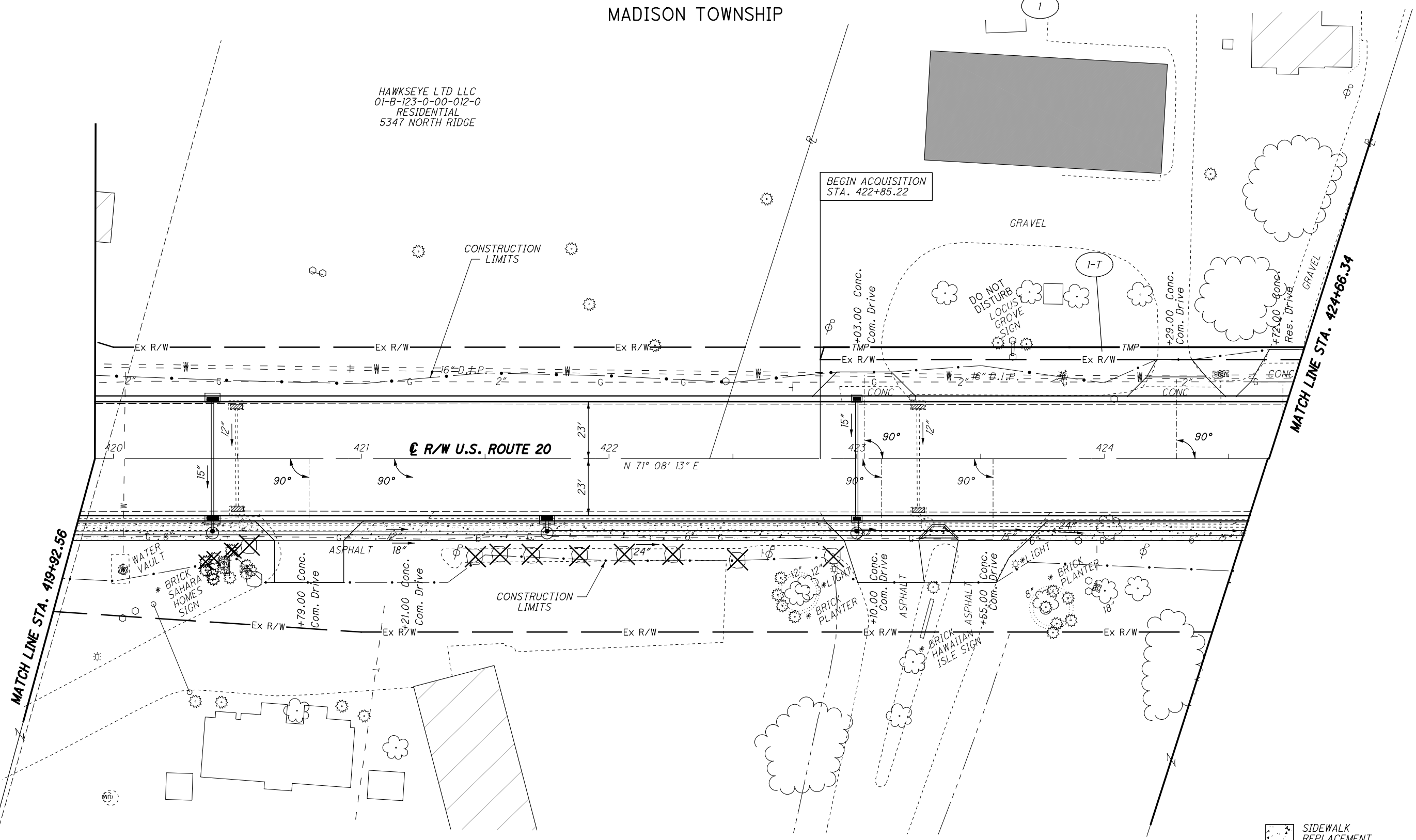

PID NO. **109270**  
R/W DESIGNER PSL  
R/W REVIEWER TMM

**RIGHT OF WAY TOPO SHEET**  
STA. 419+92.56 TO STA. 424+66.34

**LAK-20-24.99**

27/98

481  
552

**STRUCTURE KEY**

- RESIDENTIAL
- COMMERCIAL
- OUT-BUILDING

ROBERT N BRAFF, SUCCESSOR TRUSTEE  
OF BETTE G BRAFF  
AUGUST 19, 1986  
01-B-123-0-00-035-0  
COMMERCIAL/MOBILE HOME PARK  
5300 NORTH RIDGE

SIDEWALK REPLACEMENT

REV. BY	DATE	DESCRIPTION

H:\2018\80743\0D0T\ProjectData\09270\_LAK\_20\_EAST\Design\RW\Sheets\09270\_RT003.dgn Sheet 8/20/2020 2:56:48 PM LEIVOP

PART OF LOT NOS. 5 & 6  
TRACT 4  
MADISON TOWNSHIP

HAWKSEYE LTD LLC  
01-B-123-0-00-012-0  
RESIDENTIAL  
5347 NORTH RIDGE

THOMAS J HOWELL  
& MICHELE L HOWELL  
01-B-123-0-00-011-0  
COMMERCIAL/MOTEL  
5363 NORTH RIDGE

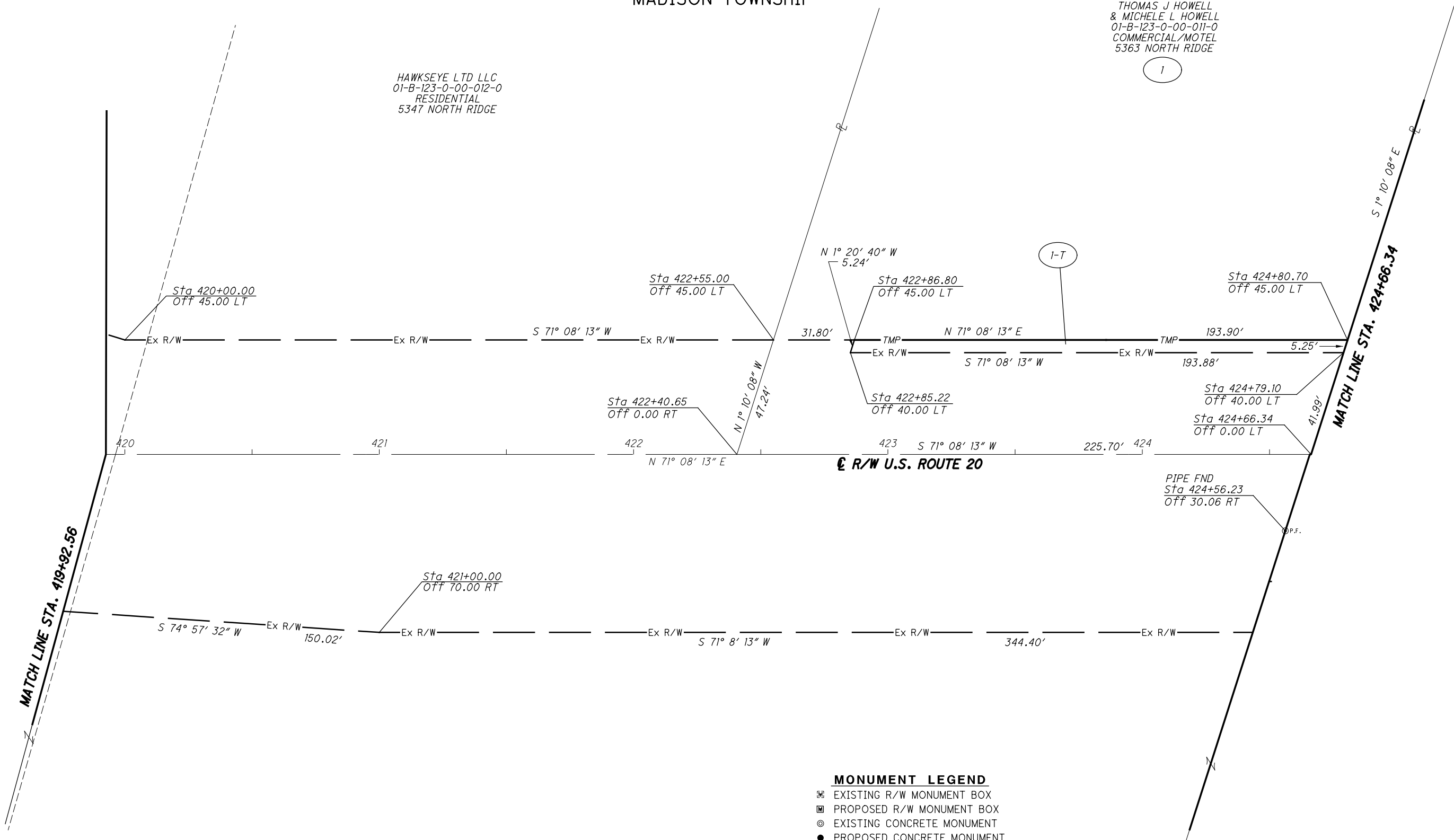

ROBERT N BRAFF, SUCCESSOR TRUSTEE  
OF BETTE G BRAFF  
AUGUST 19, 1986  
01-B-123-0-00-035-0  
COMMERCIAL/MOBILE HOME PARK  
5300 NORTH RIDGE

- MONUMENT LEGEND**
- ☐ EXISTING R/W MONUMENT BOX
  - ▣ PROPOSED R/W MONUMENT BOX
  - ⊙ EXISTING CONCRETE MONUMENT
  - PROPOSED CONCRETE MONUMENT
  - ⚡ RAILROAD SPIKE FOUND
  - ⚡ RAILROAD SPIKE SET
  - I.P.F. IRON PIN FOUND
  - ⊙ I.P.F. IRON PIN FOUND W/ ID CAP
  - I.P.S. IRON PIN SET W/ ID CAP
  - ⊙ P.F. IRON PIPE FOUND
  - ⊙ P.S. IRON PIPE SET
  - ⊙ P.K.F. P.K. NAIL FOUND
  - P.K.S. P.K. NAIL SET

REV. BY	DATE	DESCRIPTION

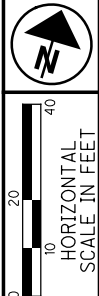

PID NO. **109270**  
R/W DESIGNER PSL  
R/W REVIEWER TMM

**RIGHT OF WAY BOUNDARY SHEET**  
**STA. 419+92.56 TO STA. 424+66.34**

**LAK-20-24.99**

28/98

482  
552

H:\2018\180743\000T\Projec+Data\09270\_LAK\_20\_EAST\Design\RW\Sheets\09270\_RB003.dgn Sheet 8/20/2020 2:56:48 PM LEIVOP

PART OF LOT NO. 5  
TOWNSHIP 4  
MADISON TOWNSHIP

L S MORIN LLC  
01-B-123-0-00-007-0  
COMMERCIAL/VACANT LAND  
5395 NORTH RIDGE

ROBERT N BRAFF, SUCCESSOR TRUSTEE  
OF BETTE G BRAFF  
AUGUST 19, 1986  
01-B-123-0-00-036-0  
COMMERCIAL VACANT LAND  
NORTH RIDGE

MELINDA R O'CONNOR  
01-B-123-0-00-037-0  
RESIDENTIAL  
5386 NORTH RIDGE

JOSEPH M FIORITTO JR  
& MIRANDA FIORITTO  
01-B-123-0-00-038-0  
RESIDENTIAL  
5406 NORTH RIDGE

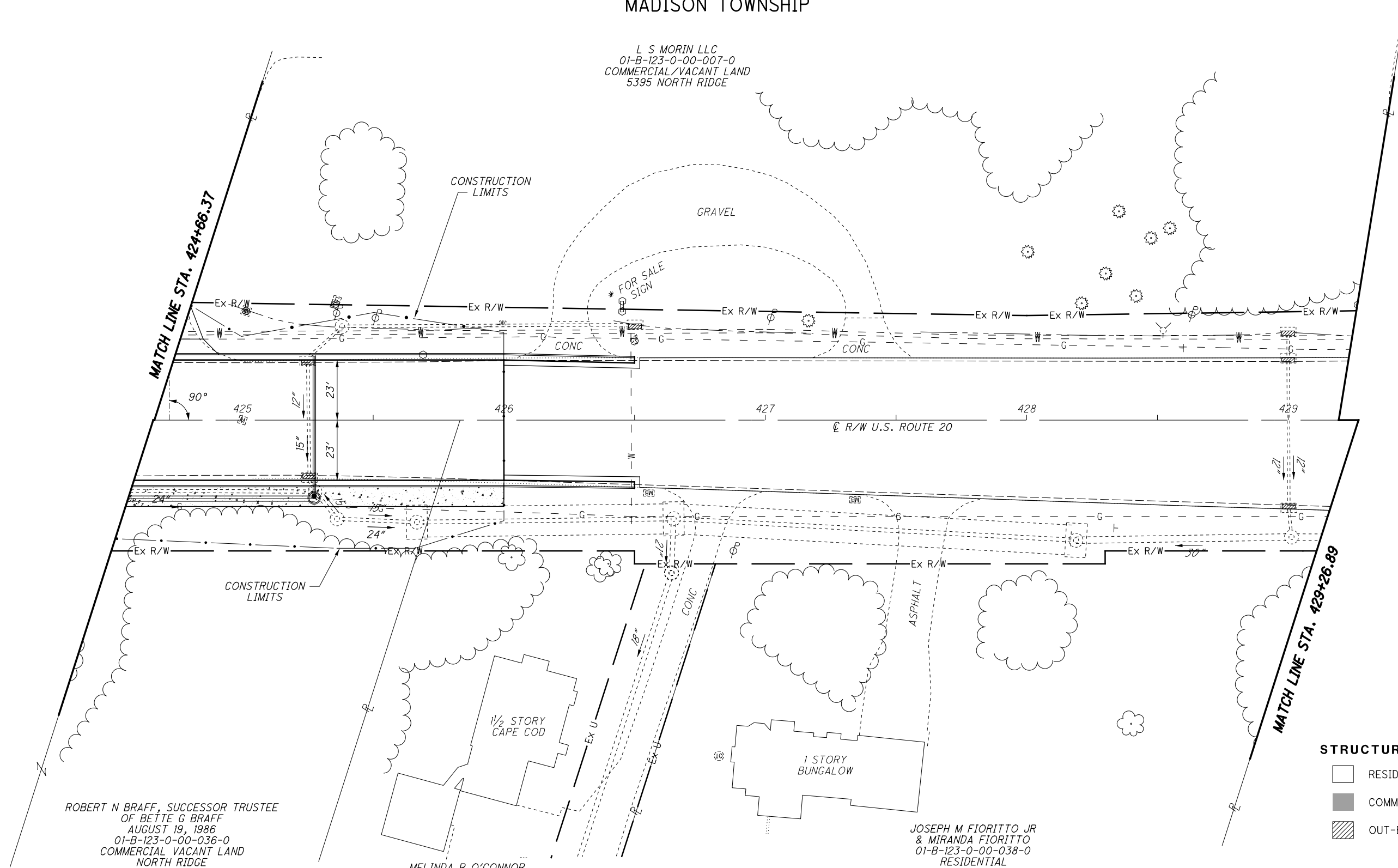

**STRUCTURE KEY**

	RESIDENTIAL
	COMMERCIAL
	OUT-BUILDING
	SIDEWALK REPLACEMENT

REV. BY	DATE	DESCRIPTION

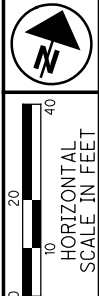

PID NO.  
**109270**

R/W DESIGNER  
PSL  
R/W REVIEWER  
TMM

**RIGHT OF WAY TOPO SHEET**  
STA. 424+66.37 TO STA. 429+26.89

**LAK-20-24.00**

29/98

483  
552

H:\2018\180743\000T\Projec+Data\09270\_LAK\_20\_EAST\Design\RW\Sheets\09270\_RT004.dgn Sheet 8/20/2020 2:56:49 PM LEIVOP

PART OF LOT NO. 5  
TOWNSHIP 4  
MADISON TOWNSHIP

L S MORIN LLC  
01-B-123-0-00-007-0  
COMMERCIAL VACANT LAND  
5395 NORTH RIDGE

ROBERT N BRAFF, SUCCESSOR TRUSTEE  
OF BETTE G BRAFF  
AUGUST 19, 1986  
01-B-123-0-00-036-0  
COMMERCIAL VACANT LAND  
NORTH RIDGE

MELINDA R O'CONNOR  
01-B-123-0-00-037-0  
RESIDENTIAL  
5386 NORTH RIDGE

JOSEPH M FIORITTO JR  
& MIRANDA FIORITTO  
01-B-123-0-00-038-0  
RESIDENTIAL  
5406 NORTH RIDGE

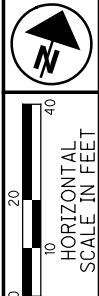
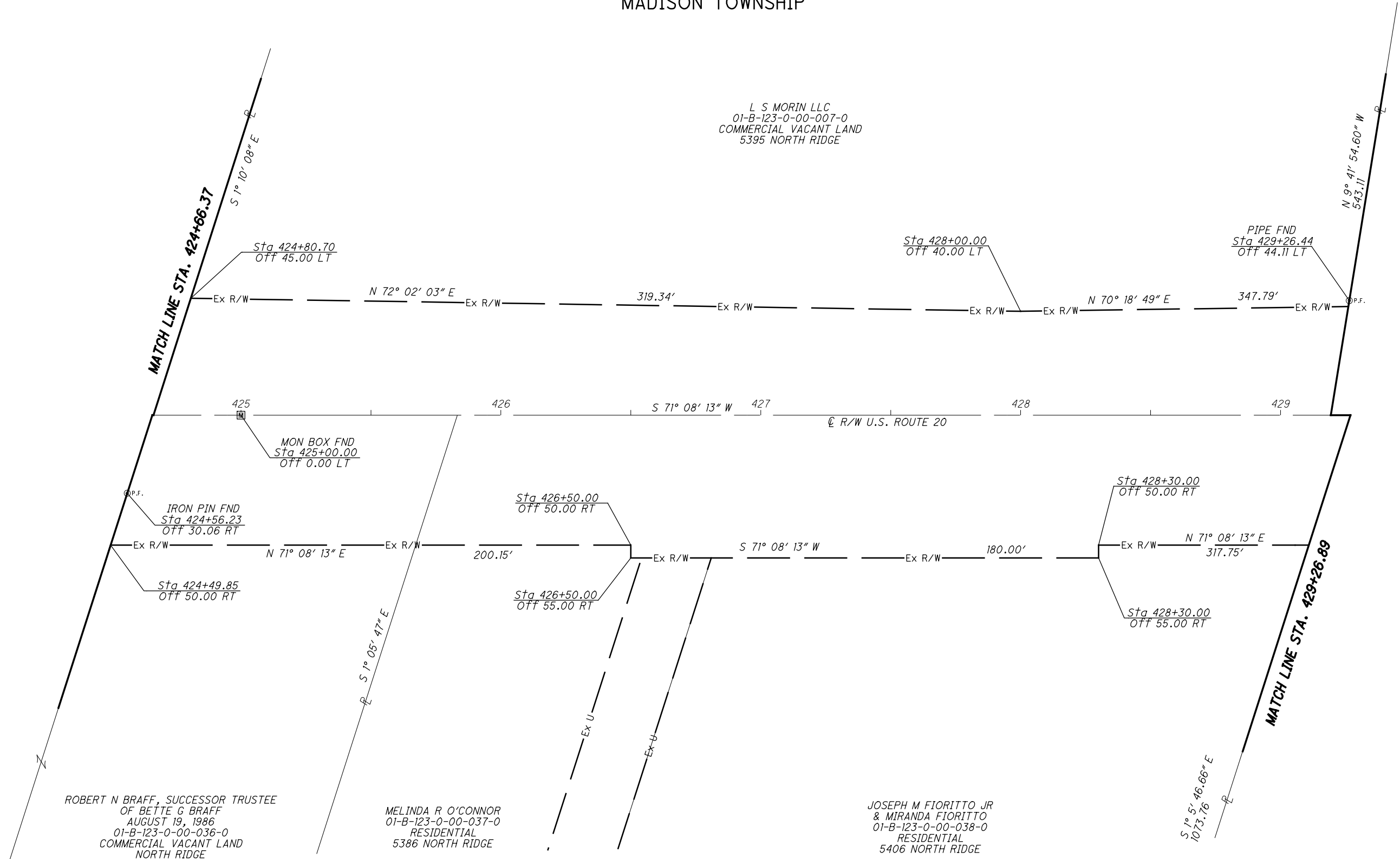

PID NO. **109270**  
R/W DESIGNER PSL  
R/W REVIEWER TMM

**RIGHT OF WAY BOUNDARY SHEET**  
**STA. 424+66.37 TO STA. 429+26.89**

**LAK-20-24.00**

30/98

484  
552

REV. BY	DATE	DESCRIPTION

H:\2018\180743\000T\ProjectData\09270\_LAK\_20\_EAST\Design\RW\Sheets\09270\_RB004.dgn Sheet 8/20/2020 2:56:50 PM LEIVOP

PART OF LOT NO. 5  
TRACT 4  
MADISON TOWNSHIP



PID NO.  
**109270**

R/W DESIGNER  
PSL  
R/W REVIEWER  
TMM

**RIGHT OF WAY TOPO SHEET**  
**STA. 429+26.89 TO STA. 433+79.82**

**LAK-20-24.99**

31/98

485  
552

DENNIS C BALANTE  
01-B-123-0-00-009-0  
COMMERCIAL/AUTO SALES  
5477 NORTH RIDGE

NORTHRIDGE AUTOMOTIVE

LAKE ERIE MOTORS

RAYMOND E ADAMIC &  
CATHERINE ADAMIC  
01-B-123-0-00-010-0  
COMMERCIAL/AUTOMOTIVE  
5445 NORTH RIDGE

CONC

ASPHALT

NORTHRIDGE  
AUTOMOTIVE  
SIGN

BILLBOARD

PC STA. 431+47.75

MATCH LINE STA. 433+79.82

MON BOX SET  
Sta. 433+79.82 =  
Sta. 10+00.00

☉ CURVE DATA  
P.I. Sta. 435+63.87  
 $\Delta = 3^\circ 28' 36''$  (LT)  
 $D_c = 0^\circ 25' 04''$   
 $R = 13,710.68'$   
 $T = 416.12'$   
 $L = 831.98'$   
 $E = 6.31'$   
 $C = 831.86'$   
 $C.B. = N 69^\circ 23' 55'' E$

LEMMO LARICCA LLC  
01-B-123-0-00-078-0  
AGRICULTURAL VACANT LAND  
5470 NORTH RIDGE

MATCH LINE STA. 429+26.89

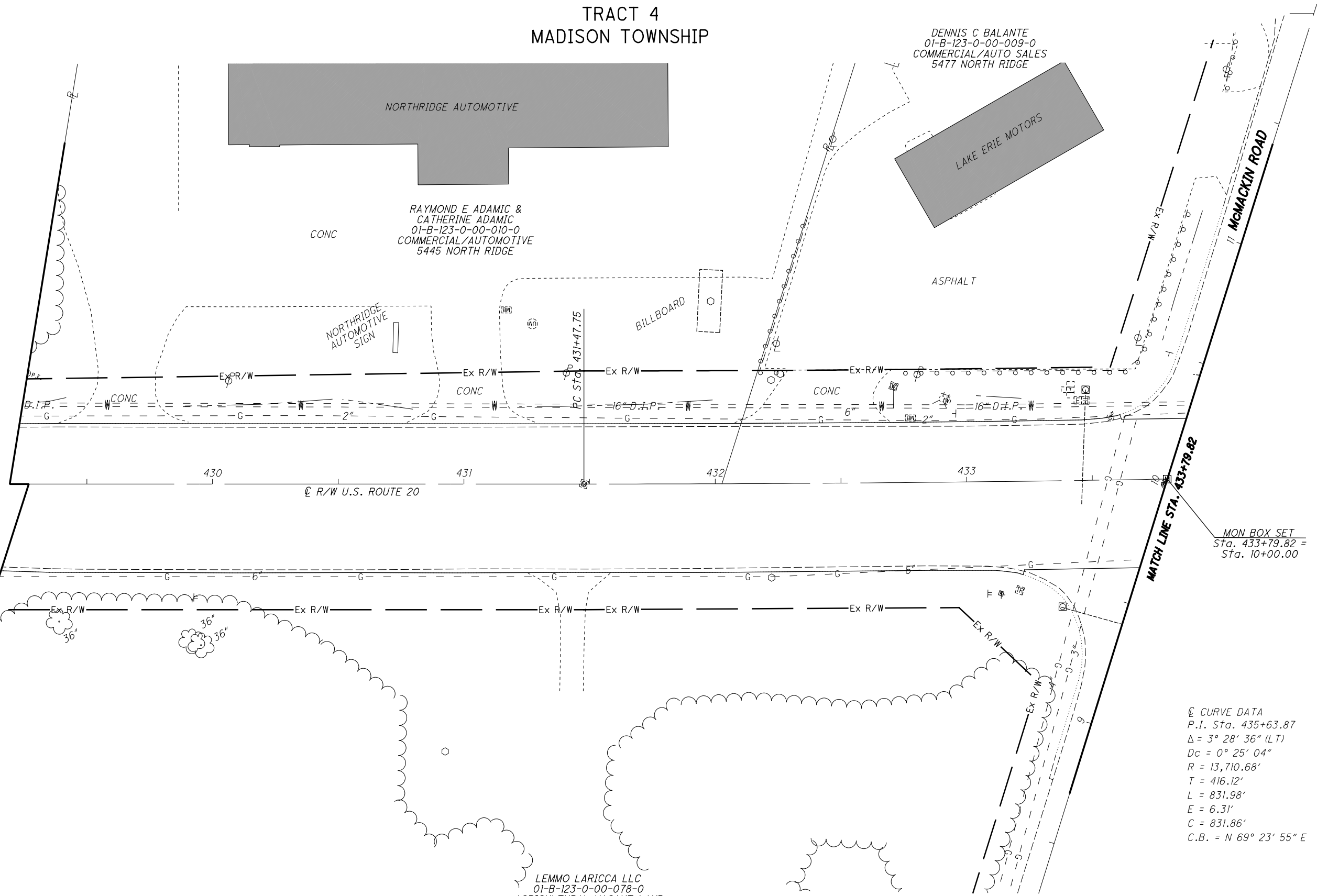

REV. BY	DATE	DESCRIPTION

H:\2018\180743\000\ProjectData\09270\_LAK\_20\_EAST\Design\RW\Sheets\09270\_RTO05.dgn Sheet 8/20/2020 2:56:50 PM LEIVOP

PART OF LOT NO. 5  
TRACT 4  
MADISON TOWNSHIP

RAYMOND E ADAMIC &  
CATHERINE ADAMIC  
01-B-123-0-00-010-0  
COMMERCIAL/AUTOMOTIVE  
5445 NORTH RIDGE

DENNIS C BALANTE  
01-B-123-0-00-009-0  
COMMERCIAL/AUTO SALES  
5477 NORTH RIDGE

LEMMO LARICCA LLC  
01-B-123-0-00-078-0  
AGRICULTURAL CAVANT LAND  
5470 NORTH RIDGE

⊙ CURVE DATA  
P.I. Sta. 435+63.87  
Δ = 3° 28' 36" (LT)  
Dc = 0° 25' 04"  
R = 13,710.68'  
T = 416.12'  
L = 831.98'  
E = 6.31'  
C = 831.86'  
C.B. = N 69° 23' 55" E

**MONUMENT LEGEND**

- ☐ EXISTING R/W MONUMENT BOX
- ▣ PROPOSED R/W MONUMENT BOX
- ⊙ EXISTING CONCRETE MONUMENT
- PROPOSED CONCRETE MONUMENT
- ⚡ RAILROAD SPIKE FOUND
- ⚡ RAILROAD SPIKE SET
- I.P.F. IRON PIN FOUND
- I.P.F. IRON PIN FOUND W/ ID CAP
- I.P.S. IRON PIN SET W/ ID CAP
- P.F. IRON PIPE FOUND
- P.S. IRON PIPE SET
- P.K.F. P.K. NAIL FOUND
- P.K.S. P.K. NAIL SET

REV. BY	DATE	DESCRIPTION

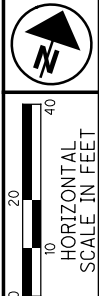

PID NO.  
**109270**

R/W DESIGNER  
PSL  
R/W REVIEWER  
TMM

**RIGHT OF WAY BOUNDARY SHEET**  
**STA. 429+26.89 TO STA. 433+79.82**

**LAK-20-24.99**

32 / 98

486  
552

H:\2018\180743\000\ProjectData\09270\_LAK\_20\_EAST\Design\RW\Sheets\09270\_RB005.dgn Sheet 8/20/2020 2:56:51PM LEIVOP





PART OF LOT NO. 4  
TRACT 4  
MADISON TOWNSHIP

FRANK G SAILORS, TRUSTEE  
OF THE SAILORS DESCENDANTS  
IRREVOCABLE TRUST DATED  
JULY 9, 2001  
01-B-122-0-00-012-0  
COMMERCIAL/MEDICAL OFFICES  
3001 McMACKIN ROAD

FRANK G SAILORS, TRUSTEE  
OF THE SAILORS DESCENDANTS  
IRREVOCABLE TRUST DATED  
JULY 9, 2001  
01-B-122-0-00-011-0  
COMMERCIAL VACANT LAND  
3001 McMACKIN ROAD

DONALD J MAH, TRUSTEE OF THE  
DONALD J MAH REVOCABLE  
LICING TRUST, JACQUELINE M. WRIGHT  
THERESE MACKEY & VICKI GURLEY  
01-B-122-0-00-069-0  
AGRICULTURAL VACANT LAND  
NORTH RIDGE

EUGENE E MACKEY  
& THERESA M MACKEY  
01-B-122-0-00-064-0  
RESIDENTIAL VACANT LAND  
McMACKIN ROAD

⊕ CURVE DATA  
P.I. Sta. 435+63.87  
Δ = 3° 28' 36" (LT)  
Dc = 0° 25' 04"  
R = 13,710.68'  
T = 416.12'  
L = 831.98'  
E = 6.31'  
C = 831.86'  
C.B. = N 69° 23' 55" E

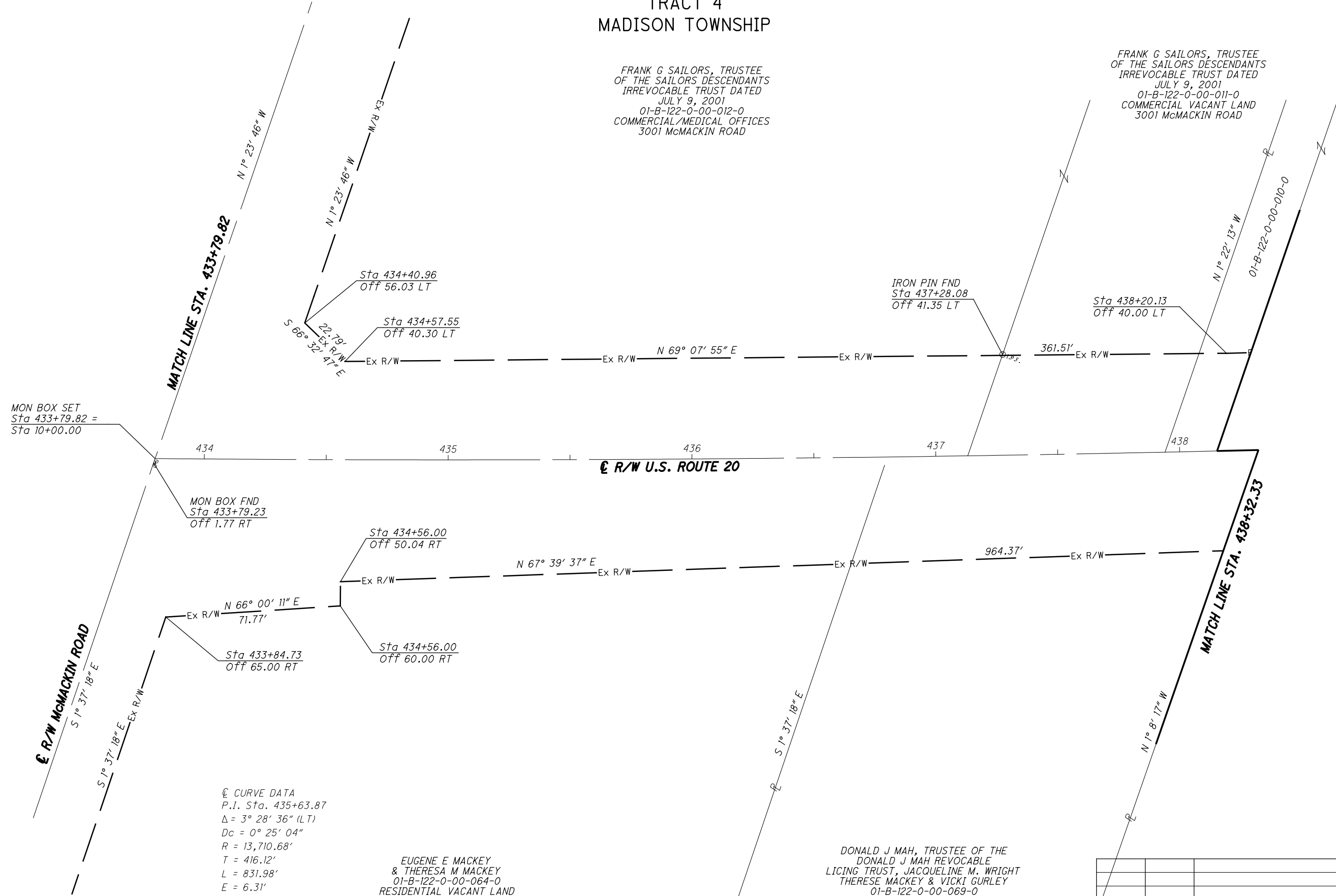

PID NO.  
**109270**

R/W DESIGNER  
PSL  
R/W REVIEWER  
TMM

**RIGHT OF WAY BOUNDARY SHEET**  
**STA. 433+79.82 TO STA. 438+32.33**

**LAK-20-24.99**

34/98

488  
552

REV. BY	DATE	DESCRIPTION

H:\2018\180743\0D01\Projec+Data\09270\_LAK\_20\_EAST\Design\RW\Sheets\09270\_RB006.dgn Sheet 8/20/2020 2:56:53 PM LEIVOP

PART OF LOT NO. 4  
TRACT NO. 4  
MADISON TOWNSHIP

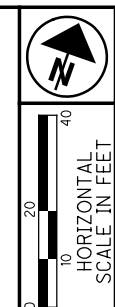

PID NO. **109270**

R/W DESIGNER: PSL  
R/W REVIEWER: TMM

**RIGHT OF WAY TOPO SHEET**  
**STA. 438+32.33 TO STA. 443+32.30**

**LAK-20-24.99**

35 / 98

489  
552

H:\2018\80743\0D0T\ProjectData\09270\_LAK\_20\_EAST\Design\RW\Sheets\09270\_RT007.dgn Sheet 8/20/2020 2:56:53 PM LEIVOP

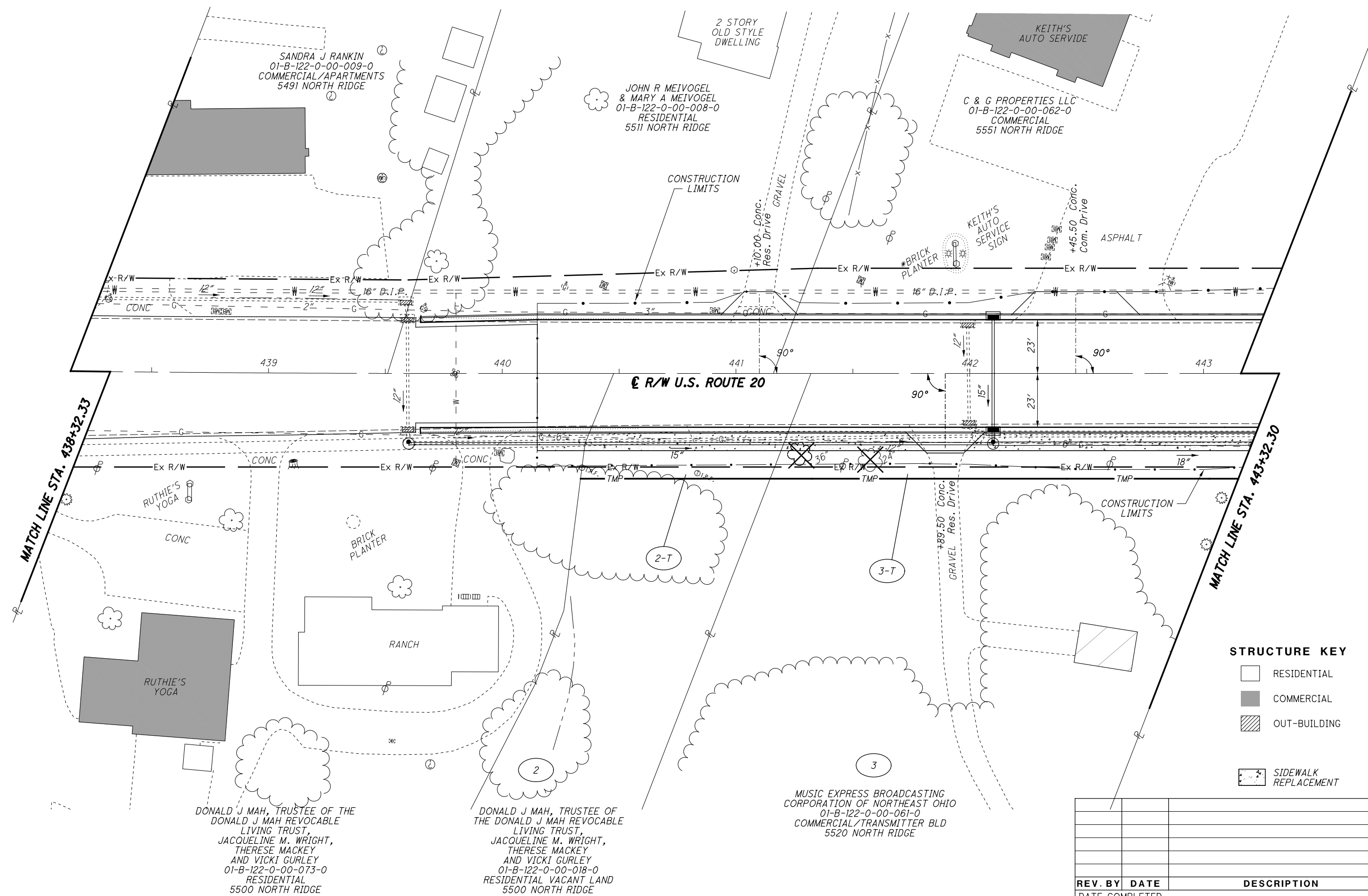

**STRUCTURE KEY**

	RESIDENTIAL
	COMMERCIAL
	OUT-BUILDING
	SIDEWALK REPLACEMENT

REV. BY	DATE	DESCRIPTION

SANDRA J RANKIN  
01-B-122-0-00-009-0  
COMMERCIAL/APARTMENTS  
5491 NORTH RIDGE

JOHN R MEIVOGEL  
& MARY A MEIVOGEL  
01-B-122-0-00-008-0  
RESIDENTIAL  
5511 NORTH RIDGE

C & G PROPERTIES LLC  
01-B-122-0-00-062-0  
COMMERCIAL  
5551 NORTH RIDGE

RUTHIE'S YOGA

RANCH

2 STORY  
OLD STYLE  
DWELLING

KEITH'S  
AUTO SERVICE

KEITH'S AUTO  
SERVICE  
SIGN

MUSIC EXPRESS BROADCASTING  
CORPORATION OF NORTHEAST OHIO  
01-B-122-0-00-061-0  
COMMERCIAL/TRANSMITTER BLD  
5520 NORTH RIDGE

DONALD J MAH, TRUSTEE OF THE  
DONALD J MAH REVOCABLE  
LIVING TRUST,  
JACQUELINE M. WRIGHT,  
THERESE MACKEY  
AND VICKI GURLEY  
01-B-122-0-00-073-0  
RESIDENTIAL  
5500 NORTH RIDGE

DONALD J MAH, TRUSTEE OF THE  
DONALD J MAH REVOCABLE  
LIVING TRUST,  
JACQUELINE M. WRIGHT,  
THERESE MACKEY  
AND VICKI GURLEY  
01-B-122-0-00-018-0  
RESIDENTIAL VACANT LAND  
5500 NORTH RIDGE

@ CURVE DATA  
 P.I. Sta. 435+63.87  
 $\Delta = 3^\circ 28' 36''$  (LT)  
 $Dc = 0^\circ 25' 04''$   
 $R = 13,710.68'$   
 $T = 416.12'$   
 $L = 831.98'$   
 $E = 6.31'$   
 $C = 831.86'$   
 C.B. = N 69° 23' 55" E

PART OF LOT NO. 4  
 TRACT NO. 4  
 MADISON TOWNSHIP

C & G PROPERTIES LLC  
 01-B-122-0-00-062-0  
 COMMERCIAL  
 5551 NORTH RIDGE

SANDRA J RANKIN  
 01-B-122-0-00-009-0  
 COMMERCIAL/APARTMENTS  
 5491 NORTH RIDGE

JOHN R MEIVOGEL  
 & MARY A MEIVOGEL  
 01-B-122-0-00-008-0  
 RESIDENTIAL  
 5511 NORTH RIDGE

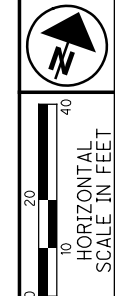

PID NO. 109270  
 R/W DESIGNER PSL  
 R/W REVIEWER TMM

RIGHT OF WAY BOUNDARY SHEET  
 STA. 438+32.33 TO STA. 443+32.30

LAK-20-24.99

36/98  
 490  
 552

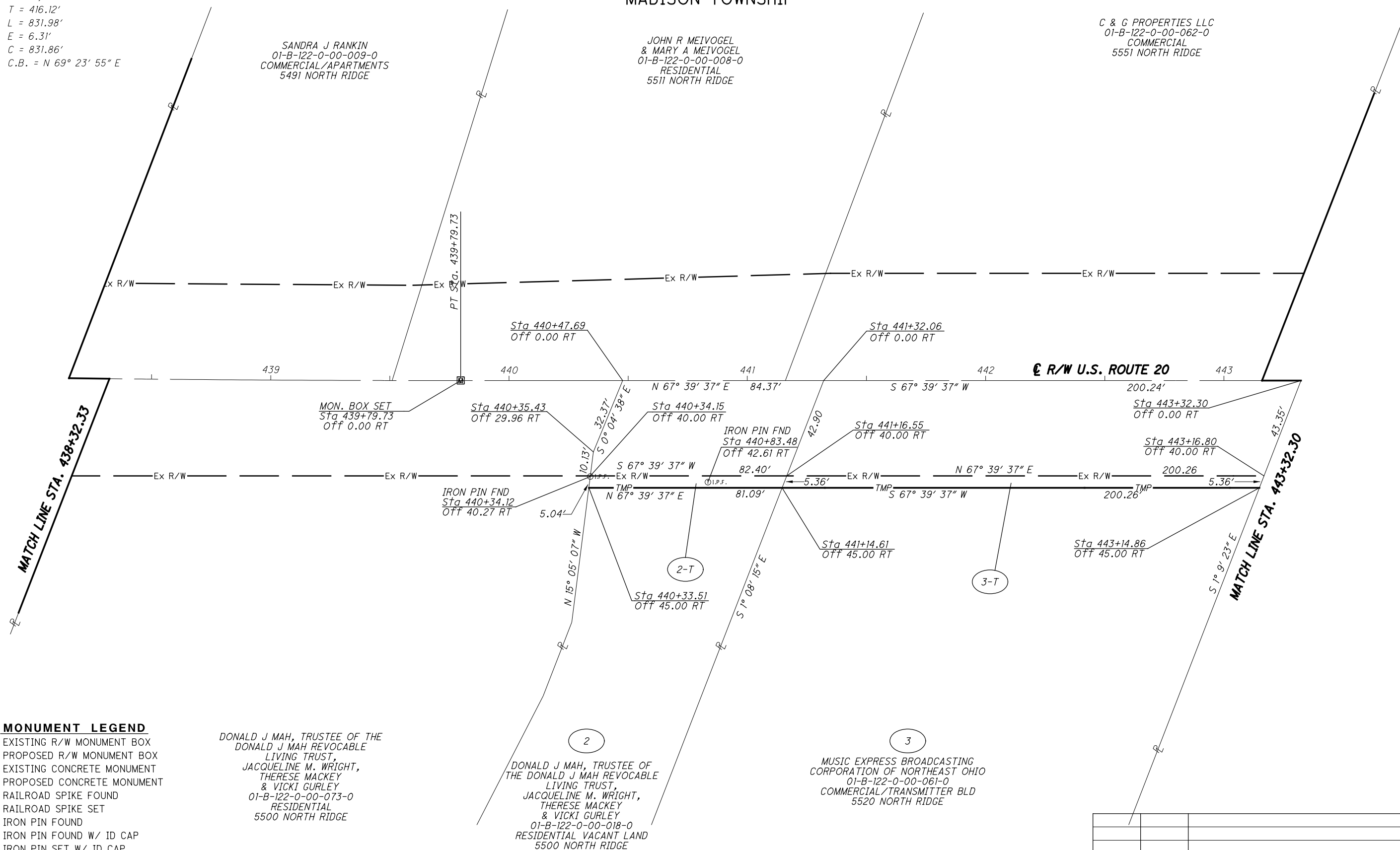

- MONUMENT LEGEND**
- ☐ EXISTING R/W MONUMENT BOX
  - ▣ PROPOSED R/W MONUMENT BOX
  - ⊙ EXISTING CONCRETE MONUMENT
  - PROPOSED CONCRETE MONUMENT
  - ⚡ RAILROAD SPIKE FOUND
  - ⚡ RAILROAD SPIKE SET
  - ⊙ I.P.F. IRON PIN FOUND
  - ⊙ I.P.F. IRON PIN FOUND W/ ID CAP
  - I.P.S. IRON PIN SET W/ ID CAP
  - ⊙ I.P.F. IRON PIPE FOUND
  - ⊙ I.P.S. IRON PIPE SET
  - ⊙ P.K.F. P.K. NAIL FOUND
  - P.K.S. P.K. NAIL SET

DONALD J MAH, TRUSTEE OF THE  
 DONALD J MAH REVOCABLE  
 LIVING TRUST,  
 JACQUELINE M. WRIGHT,  
 THERESE MACKEY  
 & VICKI GURLEY  
 01-B-122-0-00-073-0  
 RESIDENTIAL  
 5500 NORTH RIDGE

DONALD J MAH, TRUSTEE OF  
 THE DONALD J MAH REVOCABLE  
 LIVING TRUST,  
 JACQUELINE M. WRIGHT,  
 THERESE MACKEY  
 & VICKI GURLEY  
 01-B-122-0-00-018-0  
 RESIDENTIAL VACANT LAND  
 5500 NORTH RIDGE

MUSIC EXPRESS BROADCASTING  
 CORPORATION OF NORTHEAST OHIO  
 01-B-122-0-00-061-0  
 COMMERCIAL/TRANSMITTER BLD  
 5520 NORTH RIDGE

REV. BY	DATE	DESCRIPTION

H:\2018\80743\000\ProjectData\09270\_LAK\_20\_EAST\Design\RW\Sheets\09270\_RB007.dgn Sheet 8/20/2020 2:56:54 PM LEIVOP

PART OF LOT NO. 4  
TRACT NO. 4  
MADISON TOWNSHIP

C & G PROPERTIES LLC  
01-B-122-0-00-007-0  
COMMERCIAL VACANT LAND  
NORTH RIDGE

EDWIN IRVIN &  
MARTHA IRVIN  
01-B-122-0-00-074-0  
COMMERCIAL VACANT LAND  
NORTH RIDGE

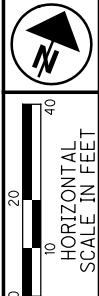

PID NO.  
**109270**

R/W DESIGNER  
PSL  
R/W REVIEWER  
TMM

**RIGHT OF WAY TOPO SHEET**  
**STA. 443+32.30 TO STA. 448+31.81**

**LAK-20-24.99**

37/98

491  
552

H:\2018\80743\000T\ProjectData\09270\_LAK\_20\_EAST\Design\RW\Sheets\09270\_RTO08.dgn Sheet 8/20/2020 2:56:55 PM LEIVOP

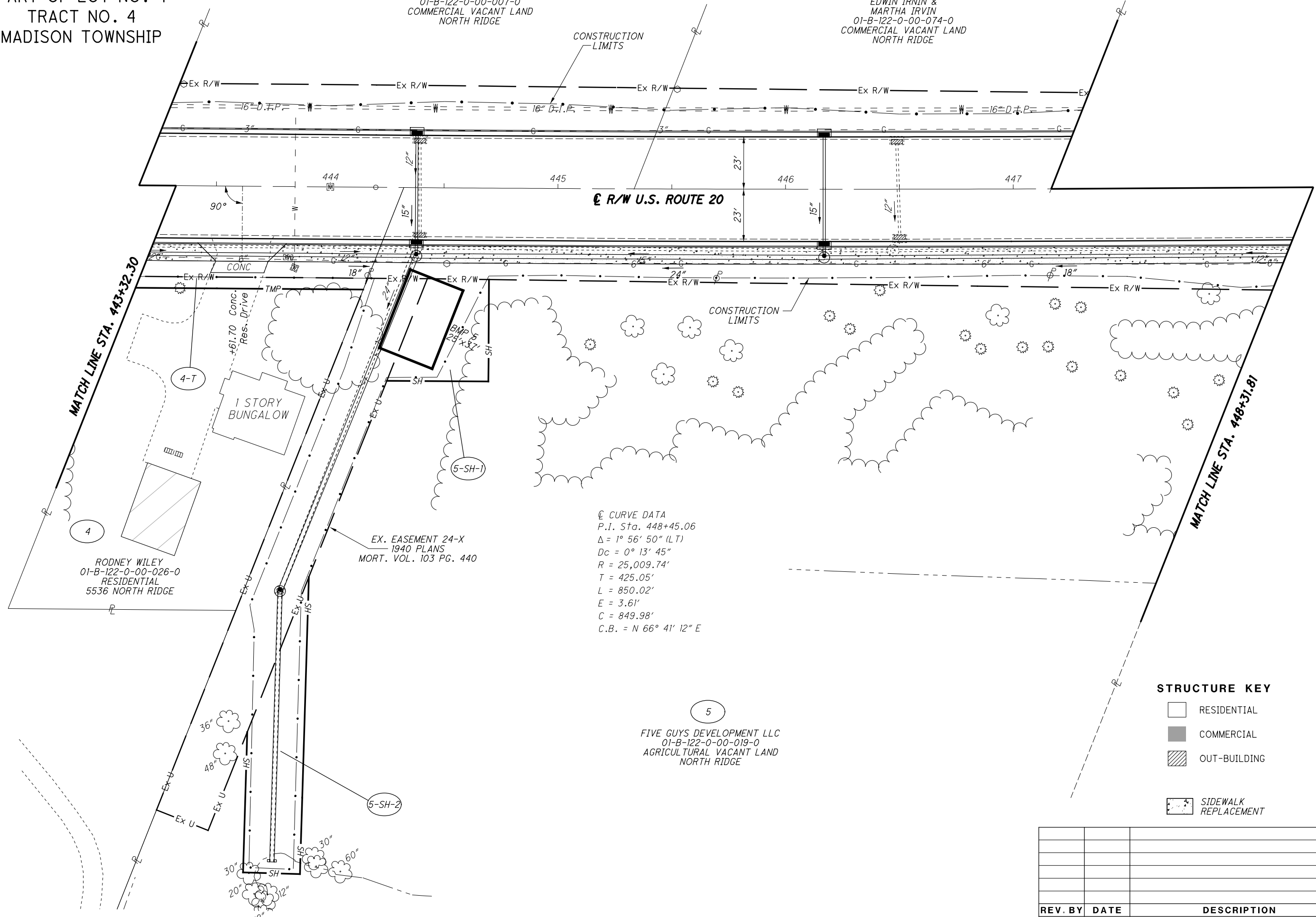

⊙ CURVE DATA  
P.I. Sta. 448+45.06  
 $\Delta = 1^\circ 56' 50''$  (LT)  
 $Dc = 0^\circ 13' 45''$   
 $R = 25,009.74'$   
 $T = 425.05'$   
 $L = 850.02'$   
 $E = 3.61'$   
 $C = 849.98'$   
 $C.B. = N 66^\circ 41' 12'' E$

- STRUCTURE KEY**
- RESIDENTIAL
  - COMMERCIAL
  - OUT-BUILDING
  - SIDEWALK REPLACEMENT

REV. BY	DATE	DESCRIPTION



PART OF LOT NO. 3  
TRACT NO. 4  
MADISON TOWNSHIP



PID NO.  
**109270**

R/W DESIGNER  
PSL  
R/W REVIEWER  
TMM

**RIGHT OF WAY TOPO SHEET**  
**STA. 448+31.81 TO STA. 452+47.50**

**LAK-20-24.99**

39/98

493  
552

BELDING PROPERTIES LLC  
01-B-122-0-00-068-0  
COMMERCIAL/SMALL RETAIL  
5571 NORTH RIDGE  
BELDING MONUMENTS

AHMAD DAQAH &  
AHMAD DAGHLAS  
01-B-122-0-00-034-0  
COMMERCIAL  
5573 NORTH RIDGE

AHMAD DAQAH &  
AHMAD DAGHLAS  
01-B-122-0-00-005-0  
RESIDENTIAL/VACANT LAND  
5585 NORTH RIDGE

FIVE GUYS DEVELOPMENT LLC  
01-B-122-0-00-020-0  
AGRICULTURAL VACANT LAND  
NORTH RIDGE

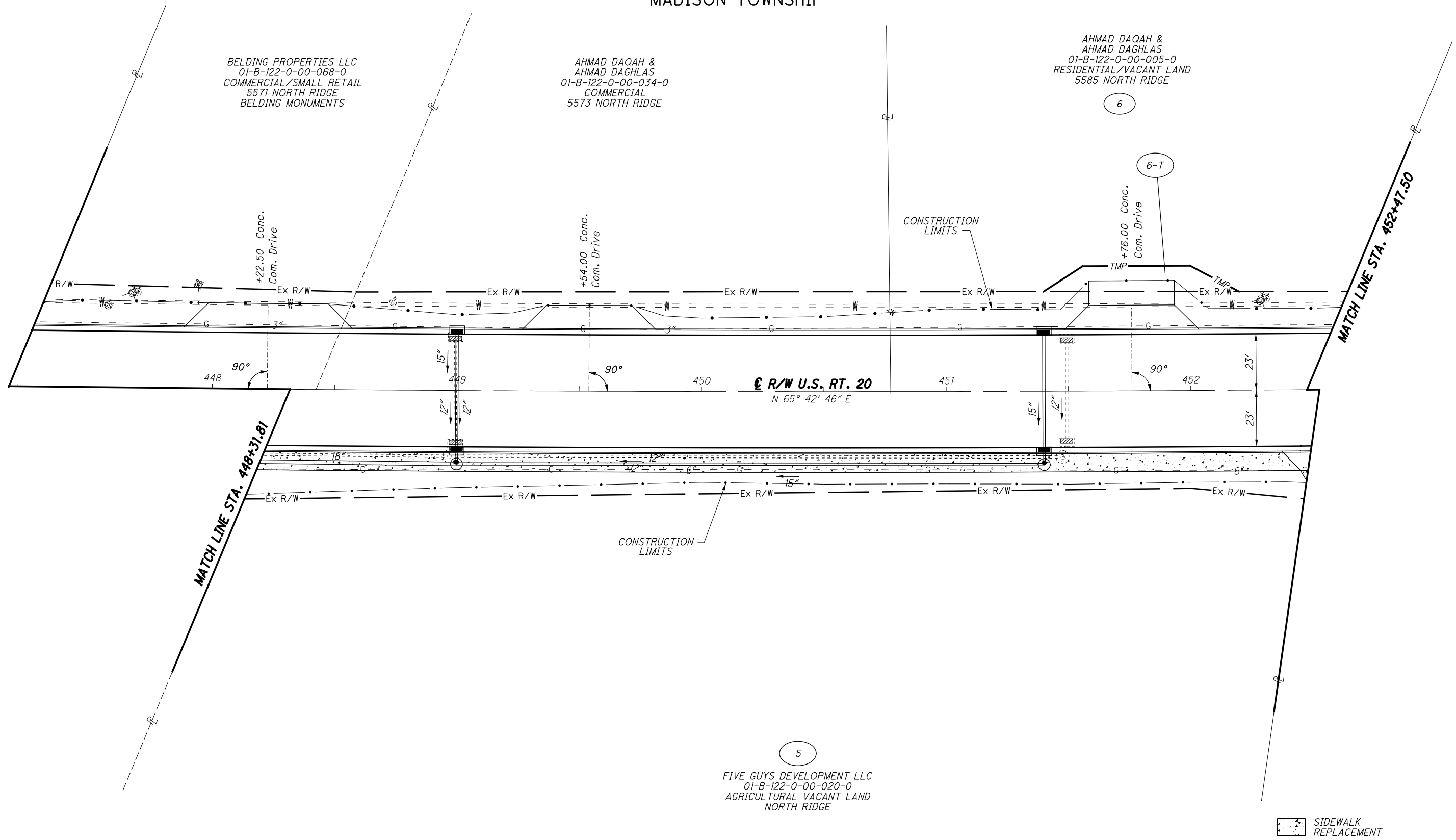

**STRUCTURE KEY**

- RESIDENTIAL
- COMMERCIAL
- OUT-BUILDING

**SIDEWALK REPLACEMENT**

REV. BY	DATE	DESCRIPTION

H:\2018\180743\000T\ProjectData\09270\_LAK\_20\_EAST\Design\RW\Sheets\09270\_RT009.dgn Sheet 8/20/2020 2:56:57 PM LEIVOP





PART OF LOT NO. 3  
TRACT NO. 4  
MADISON TOWNSHIP

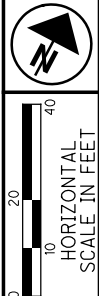

PID NO. **109270**  
R/W DESIGNER PSL  
R/W REVIEWER TMM

**RIGHT OF WAY TOPO SHEET**  
**STA. 452+47.50 TO STA. 457+94.65**

**LAK-20-24.99**

41/98

495  
552

THOMAS A LASKO &  
NANCY M LASKO  
01-B-122-0-00-004-0  
AGRICULTURAL/FARM  
5673 NORTH RIDGE

8

8-T

RANCH

CONSTRUCTION LIMITS

R/W U.S. ROUTE 20

CONSTRUCTION LIMITS

**STRUCTURE KEY**

- RESIDENTIAL
- COMMERCIAL
- OUT-BUILDING
- SIDEWALK REPLACEMENT

AHMAD DAQAH &  
AHMAD DAGHLAS  
01-B-122-0-00-049-0  
MIXED COMMERCIAL/RESIDENTIAL  
5662 NORTH RIDGE

7

2 STORY  
OLD STYLE  
DWELLING

FIVE GUYS DEVELOPMENT LLC  
01-B-122-0-00-020-0  
AGRICULTURAL VACANT LAND  
NORTH RIDGE

REV. BY	DATE	DESCRIPTION

H:\2018\180743\ProjectData\09270\_LAK\_20\_EAST\Design\RW\Sheets\09270\_RT010.dgn Sheet 8/20/2020 2:56:58 PM LEVOP

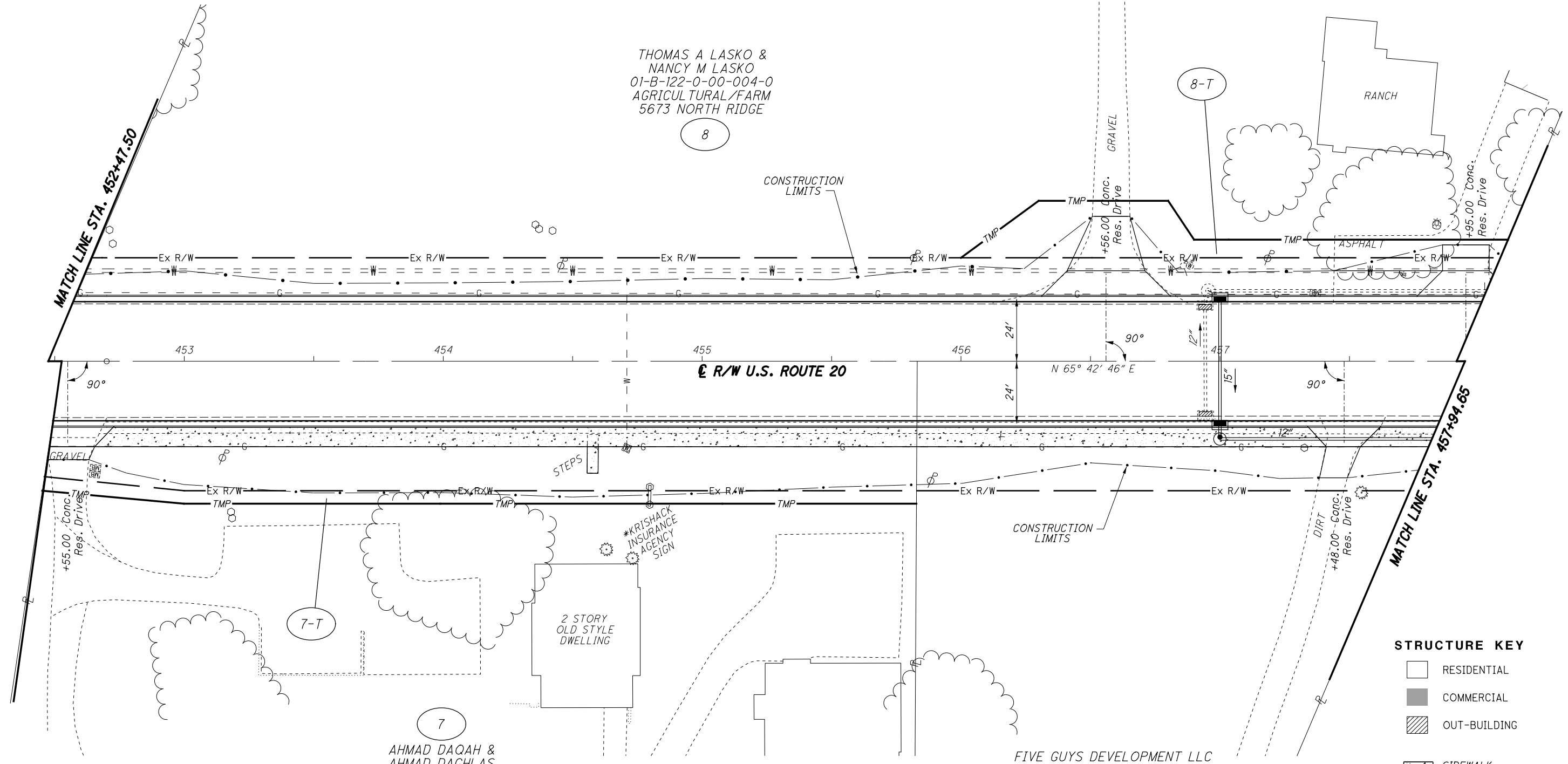

@ CURVE DATA  
 P.I. Sta. 448+45.06  
 $\Delta = 1^\circ 56' 50''$  (LT)  
 $D_c = 0^\circ 13' 45''$   
 $R = 25,009.74'$   
 $T = 425.05'$   
 $L = 850.02'$   
 $E = 3.61'$   
 $C = 849.98'$   
 C.B. = N 66° 41' 12" E

PART OF LOT NO. 3  
 TRACT NO. 4  
 MADISON TOWNSHIP

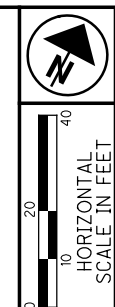

PID NO.  
**109270**

R/W DESIGNER PSL  
 R/W REVIEWER TMM

**RIGHT OF WAY BOUNDARY SHEET**  
**STA. 452+47.50 TO STA. 457+94.65**

**LAK-20-24.99**

42 / 98

496  
 552

THOMAS A LASKO &  
 NANCY M LASKO  
 01-B-122-0-00-004-0  
 AGRICULTURAL/FARM  
 5673 NORTH RIDGE

8

8-T

AHMAD DAQAH &  
 AHMAD DAGHLAS  
 01-B-122-0-00-049-0  
 MIXED COMMERCIAL/RESIDENTIAL  
 5662 NORTH RIDGE

7-T

7

FIVE GUYS DEVELOPMENT LLC  
 01-B-122-0-00-020-0  
 AGRICULTURAL VACANT LAND  
 NORTH RIDGE

**MONUMENT LEGEND**

- EXISTING R/W MONUMENT BOX
- PROPOSED R/W MONUMENT BOX
- EXISTING CONCRETE MONUMENT
- PROPOSED CONCRETE MONUMENT
- RAILROAD SPIKE FOUND
- RAILROAD SPIKE SET
- IRON PIN FOUND
- IRON PIN FOUND W/ ID CAP
- IRON PIN SET W/ ID CAP
- IRON PIPE FOUND
- IRON PIPE SET
- P.K. NAIL FOUND
- P.K. NAIL SET

REV. BY	DATE	DESCRIPTION

H:\2018\180743\ProjectData\09270\LAK\_20\_EAST\Design\RW\Sheets\09270\_RB010.dgn Sheet 8/20/2020 2:56:59 PM LEVOP

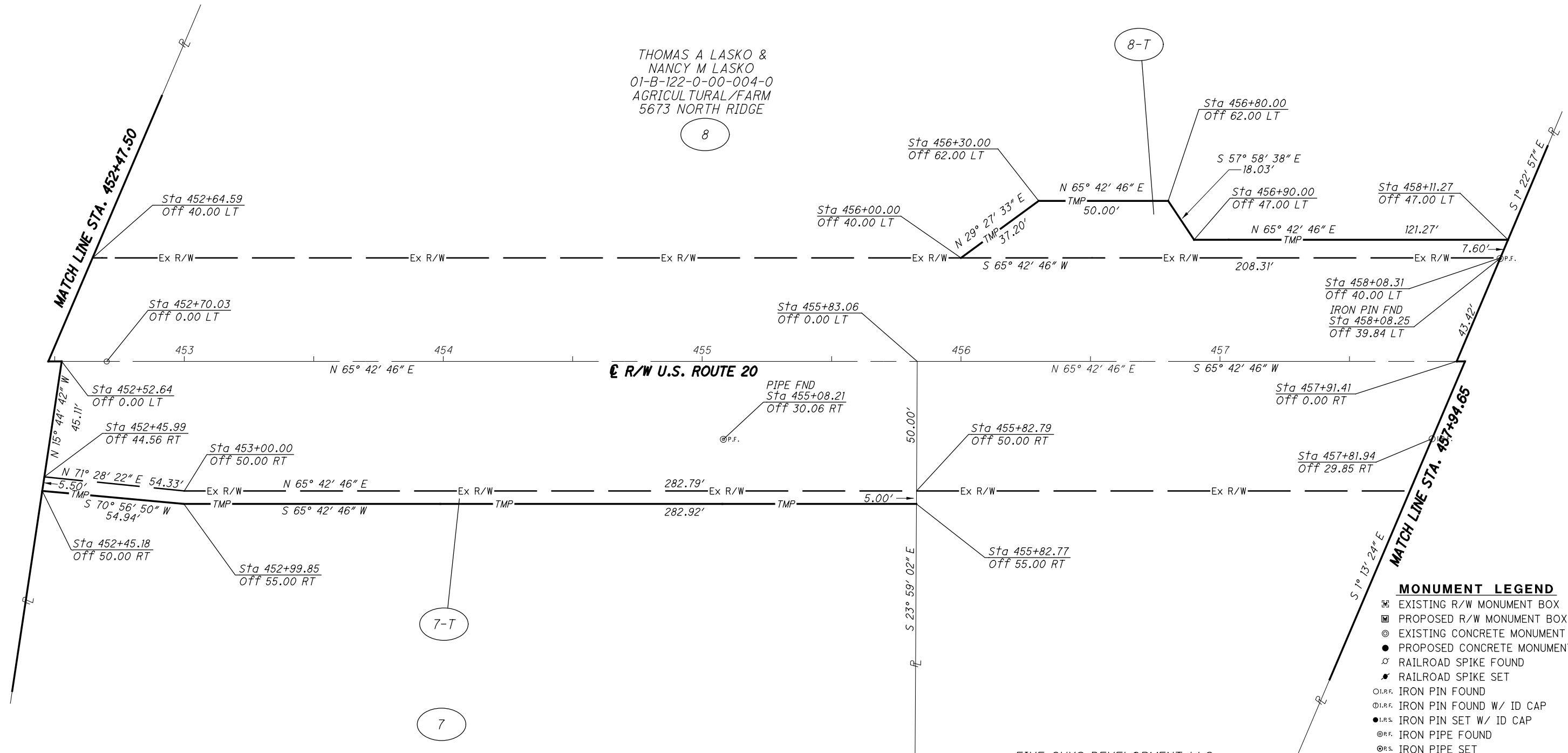







PID NO. **109270**

R/W DESIGNER PSL  
R/W REVIEWER TMM

**RIGHT OF WAY TOPO SHEET**  
**STA. 463+32.93 TO STA. 468+00.00**

**LAK-20-24.99**

45/98

499  
552

### PART OF LOT NO. 2 TRACT NO. 4 MADISON TOWNSHIP

#### STRUCTURE KEY

- RESIDENTIAL
- COMMERCIAL
- OUT-BUILDING

LAKE MADISON LLC  
01-B-126-0-00-021-0  
COMMERCIAL/GARAGES  
5745 NORTH RIDGE

12

\* 517 L.F. CHAIN LINK FENCE ENCROACHES

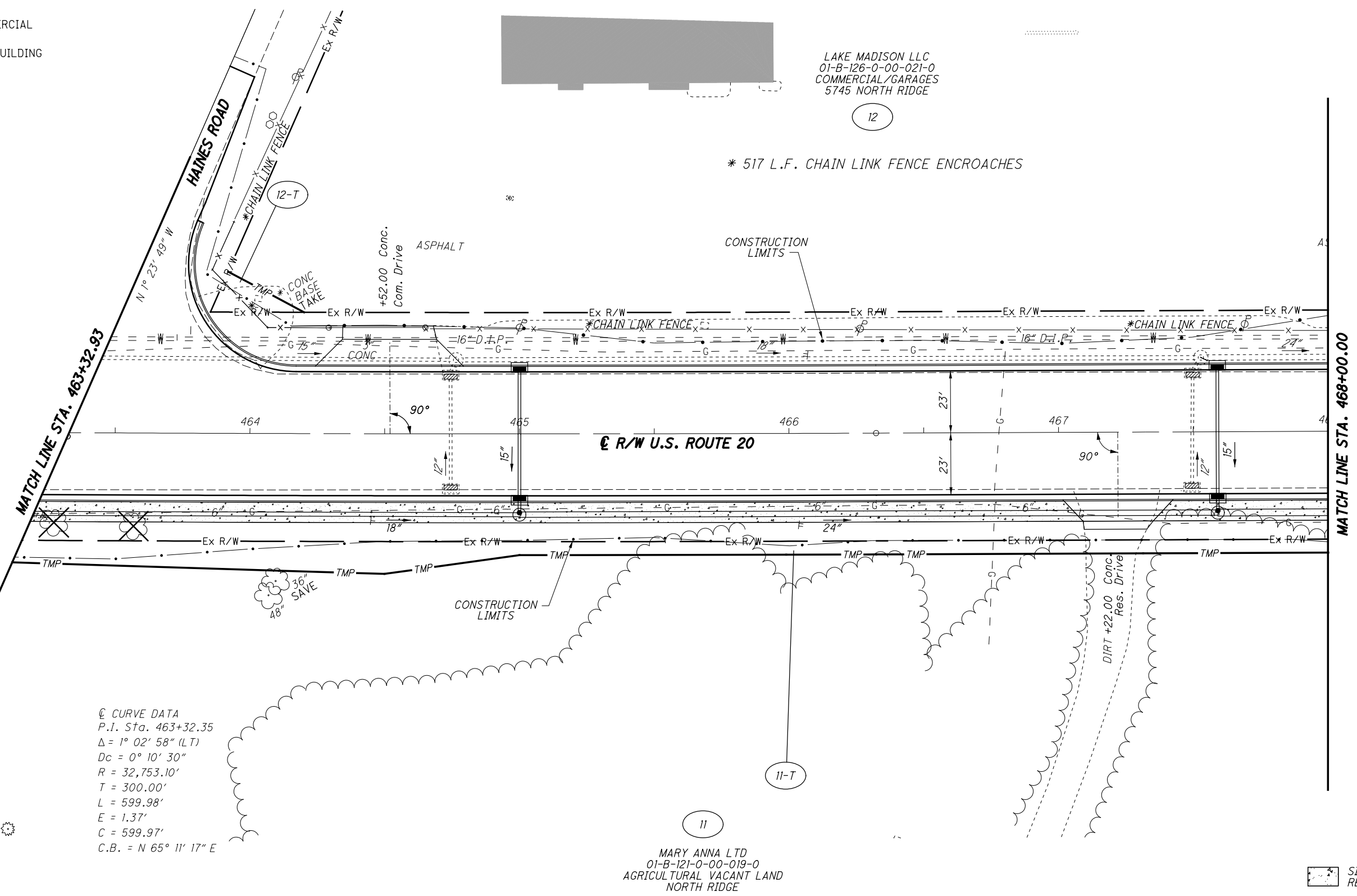

⊙ CURVE DATA  
 P.I. Sta. 463+32.35  
 $\Delta = 1^\circ 02' 58''$  (LT)  
 $D_c = 0^\circ 10' 30''$   
 $R = 32,753.10'$   
 $T = 300.00'$   
 $L = 599.98'$   
 $E = 1.37'$   
 $C = 599.97'$   
 $C.B. = N 65^\circ 11' 17'' E$

MARY ANNA LTD  
01-B-121-0-00-019-0  
AGRICULTURAL VACANT LAND  
NORTH RIDGE

SIDEWALK REPLACEMENT

REV. BY	DATE	DESCRIPTION

H:\2018\180743\000T\ProjectData\09270\_LAK\_20\_EAST\Design\RW\Sheets\09270\_RT012.dgn Sheet 8/20/2020 2:57:01PM LEIVOP

**MONUMENT LEGEND**

- ▣ EXISTING R/W MONUMENT BOX
- ▣ PROPOSED R/W MONUMENT BOX
- ⊙ EXISTING CONCRETE MONUMENT
- PROPOSED CONCRETE MONUMENT
- ⚡ RAILROAD SPIKE FOUND
- ⚡ RAILROAD SPIKE SET
- I.P.F. IRON PIN FOUND
- ⊙ I.P.F. IRON PIN FOUND W/ ID CAP
- I.P.S. IRON PIN SET W/ ID CAP
- ⊙ I.P.F. IRON PIPE FOUND
- ⊙ I.P.S. IRON PIPE SET
- P.K.F. P.K. NAIL FOUND
- P.K.S. P.K. NAIL SET

PART OF LOT NO. 2  
TRACT NO. 4  
MADISON TOWNSHIP

LAKE MADISON LLC  
01-B-126-0-00-021-0  
COMMERCIAL/GARAGES  
5745 NORTH RIDGE

12

CURVE DATA (A)  
R = 32708.10'  
Δ = 0° 3' 39"  
L = 34.75'  
T = 17.38'  
C = 34.75'  
S 65° 3' 55" W

⊙ CURVE DATA  
P.I. Sta. 463+32.35  
Δ = 1° 02' 58" (LT)  
Dc = 0° 10' 30"  
R = 32,753.10'  
T = 300.00'  
L = 599.98'  
E = 1.37'  
C = 599.97'

CURVE DATA (B)  
R = 32793.10'  
Δ = 1° 1' 49"  
L = 589.68'  
T = 294.85'  
C = 589.67'  
S 65° 10' 43" W

H:\2018\180743\000\ProjectData\09270\_LAK\_20\_EAST\Design\RW\Sheets\09270.dgn Sheet 8/20/2020 2:57:02 PM LEIVOP

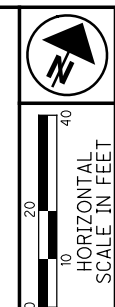

PID NO.  
**109270**

R/W DESIGNER  
PSL

R/W REVIEWER  
TMM

**RIGHT OF WAY BOUNDARY SHEET**  
**STA. 463+32.93 TO STA. 468+00.00**

**LAK-20-24.99**

46/98

500  
552

REV. BY	DATE	DESCRIPTION

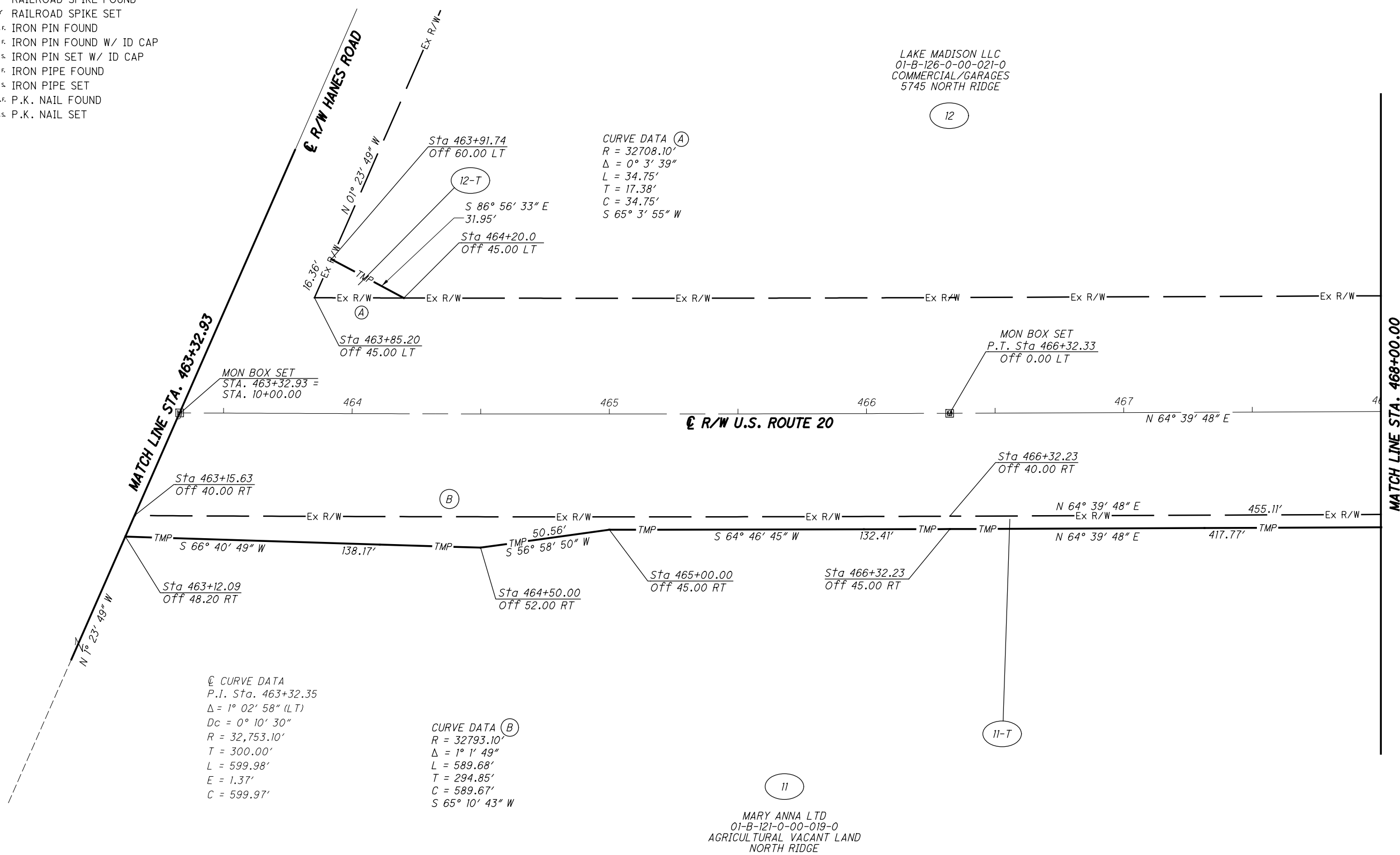

PART OF LOT NO. 2  
TRACT NO. 4  
MADISON TOWNSHIP

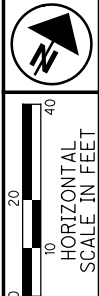

PID NO.  
**109270**

R/W DESIGNER  
PSL  
R/W REVIEWER  
TMM

RIGHT OF WAY TOPO SHEET  
STA. 468+00.00 TO STA. 473+26.43

LAK-20-24.99

47/98

501  
552

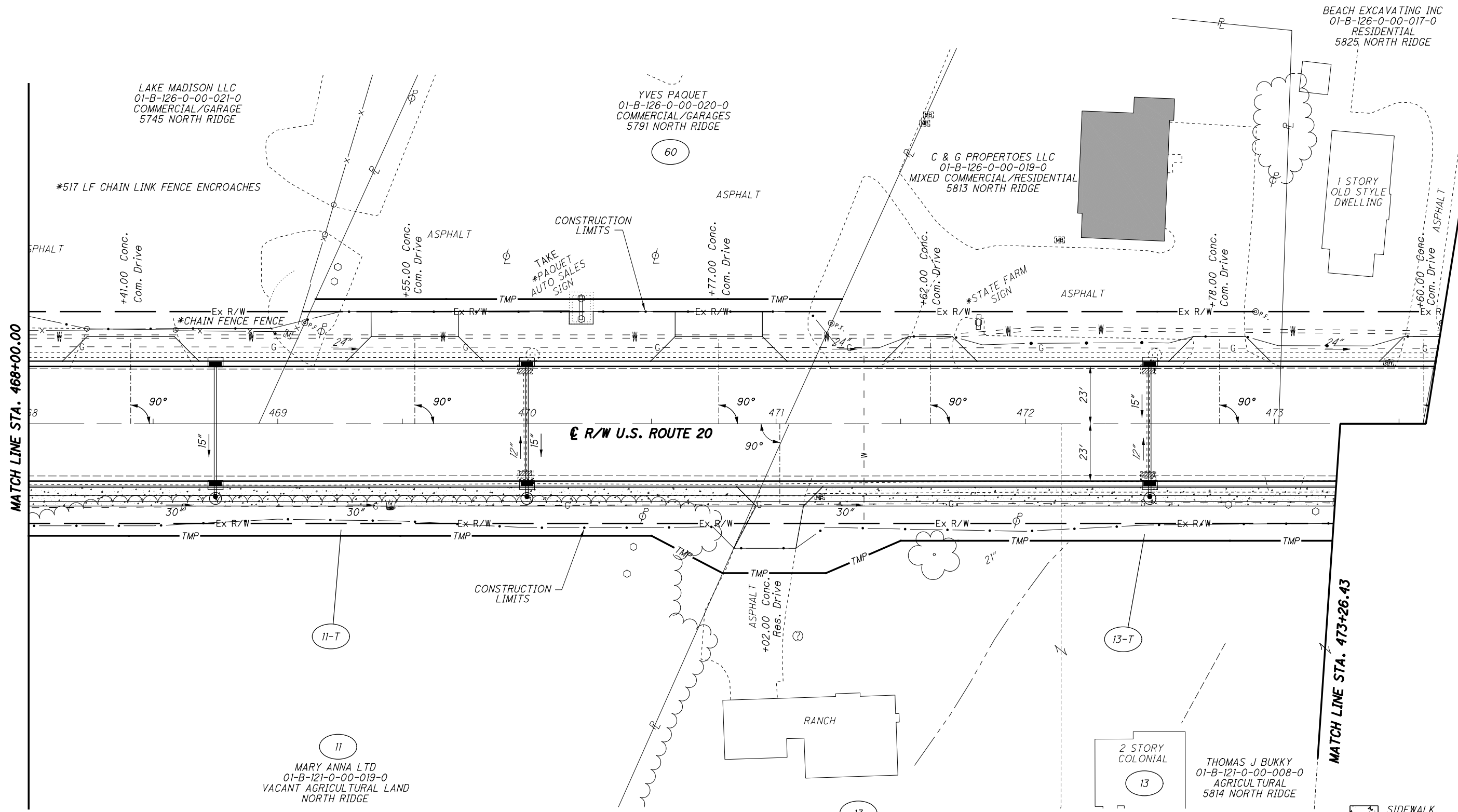

**STRUCTURE KEY**

- RESIDENTIAL
- COMMERCIAL
- OUT-BUILDING

REV. BY	DATE	DESCRIPTION

H:\2018\80743\0D0T\ProjectData\09270\_LAK\_20\_EAST\Design\RW\Sheets\09270\_RT013.dgn Sheet 8/20/2020 2:57:03 PM LEIVOP

PART OF LOT NO. 2  
TRACT NO. 4  
MADISON TOWNSHIP

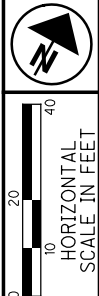

PID NO. **109270**  
R/W DESIGNER PSL  
R/W REVIEWER TMM

**RIGHT OF WAY BOUNDARY SHEET**  
**STA. 468+00.00 TO STA. 473+26.43**

**LAK-20-24.99**

48/98

502  
552

BEACH EXCAVATING INC  
01-B-126-0-00-017-0  
RESIDENTIAL  
5825 NORTH RIDGE

C & G PROPERTIES LLC  
01-B-126-0-00-019-0  
MIXED COMMERCIAL/RESIDENTIAL  
5813 NORTH RIDGE

YVES PAQUET  
01-B-126-0-00-020-0  
COMMERCIAL/GARAGES  
5791 NORTH RIDGE

LAKE MADISON LLC  
01-B-126-0-00-021-0  
COMMERCIAL/GARAGES  
5745 NORTH RIDGE

13  
THOMAS J BUKKY  
01-B-121-0-00-009-0  
RESIDENTIAL  
5798 NORTH RIDGE

13  
THOMAS J BUKKY  
01-B-121-0-00-008-0  
AGRICULTURAL  
5814 NORTH RIDGE

11  
MARY ANNA LTD  
01-B-121-0-00-019-0  
VACANT AGRICULTURAL LAND  
NORTH RIDGE

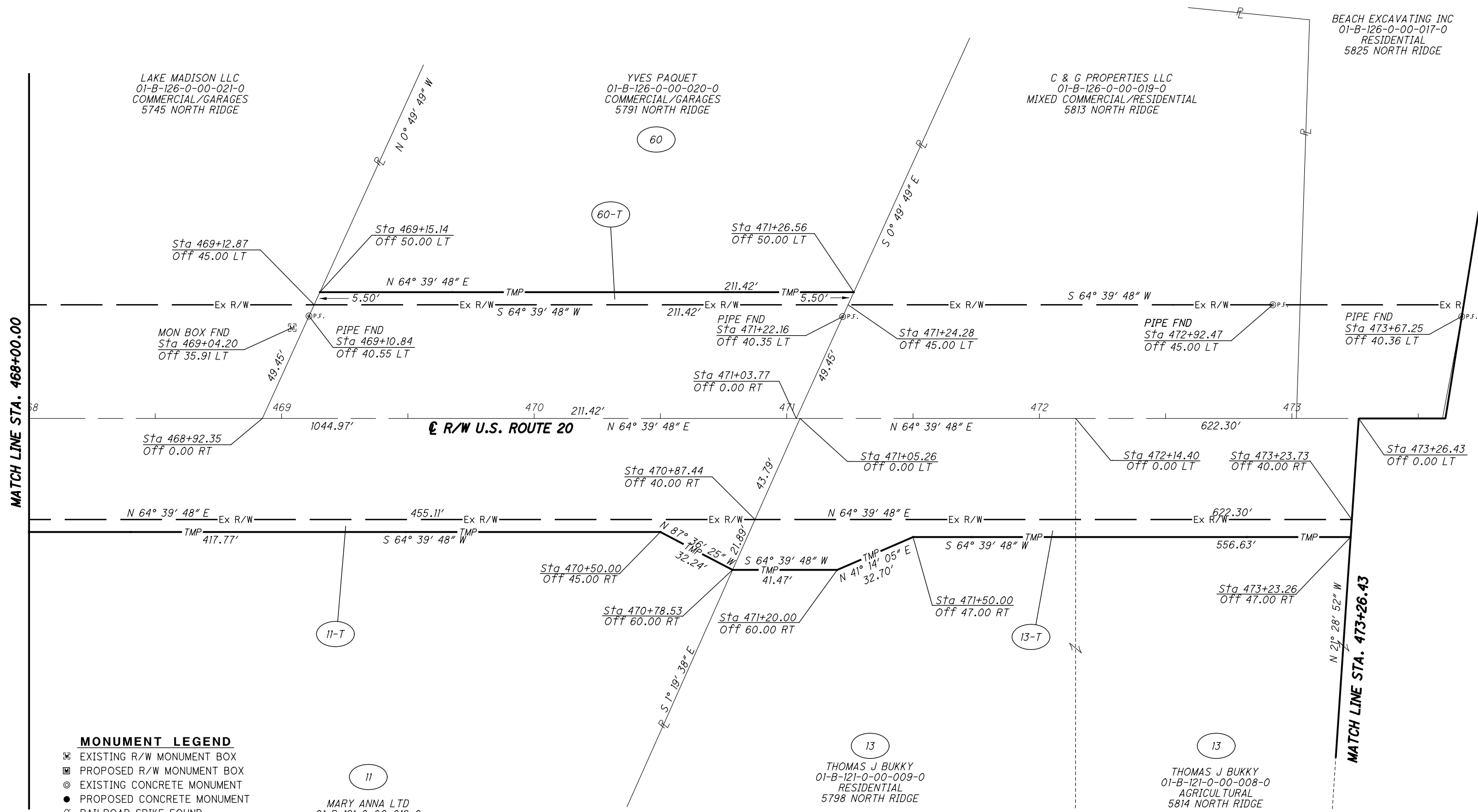

- MONUMENT LEGEND**
- ☐ EXISTING R/W MONUMENT BOX
  - ▣ PROPOSED R/W MONUMENT BOX
  - ⊙ EXISTING CONCRETE MONUMENT
  - PROPOSED CONCRETE MONUMENT
  - ⚡ RAILROAD SPIKE FOUND
  - ⚡ RAILROAD SPIKE SET
  - I.R.F. IRON PIN FOUND
  - I.R.F. IRON PIN FOUND W/ ID CAP
  - I.R.S. IRON PIN SET W/ ID CAP
  - ⊙ I.R.F. IRON PIPE FOUND
  - I.R.S. IRON PIPE SET
  - ⊙ P.K.F. P.K. NAIL FOUND
  - P.K.S. P.K. NAIL SET

REV. BY	DATE	DESCRIPTION

H:\2018\180743\001\ProjectData\09270\_LAK\_20\_EAST\Design\RW\Sheets\09270\_RB013.dgn Sheet 8/20/2020 2:57:04 PM LEIVOP



PART OF LOT NO. 2  
TRACT NO. 4  
MADISON TOWNSHIP

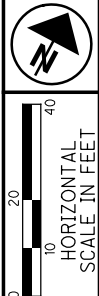

ROBERT GRUBBS &  
LEANNE R GRUBBS  
01-B-126-0-00-018-0  
RESIDENTIAL  
5829 NORTH RIDGE

ROBERT GRUBBS &  
LEANNE R GRUBBS  
VACANT RESIDENTIAL LAND  
01-B-126-0-00-016-0  
NORTH RIDGE

KELSEY J REYNOLDS  
01-B-126-0-00-042-0  
MIXED RESIDENTIAL/COMMERCIAL  
5843 NORTH RIDGE

SM BECKER PROPERTIES LLC  
01-B-126-0-00-013-0  
RESIDENTIAL  
5855 NORTH RIDGE

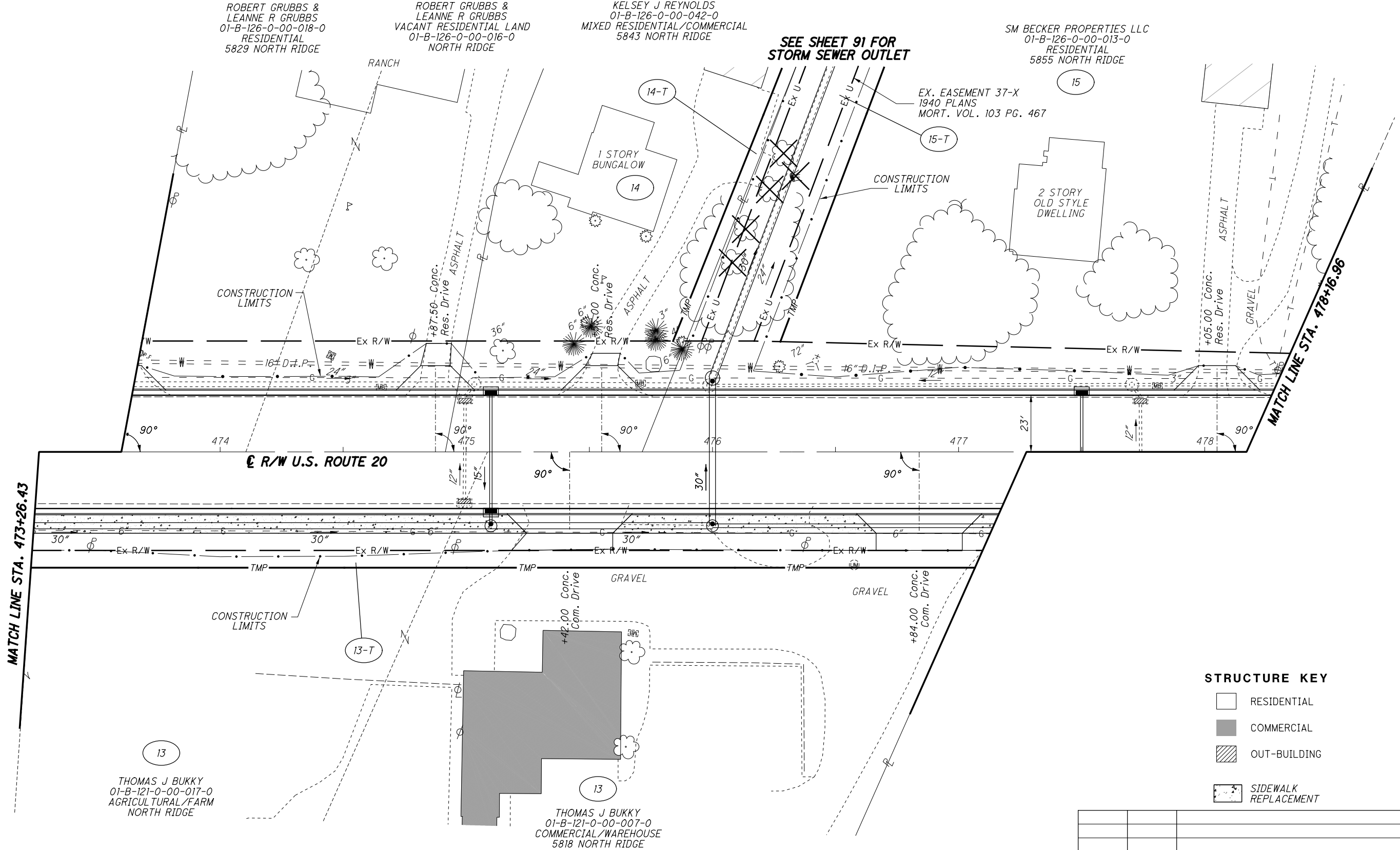

STRUCTURE KEY

- RESIDENTIAL
- COMMERCIAL
- OUT-BUILDING
- SIDEWALK REPLACEMENT

REV. BY	DATE	DESCRIPTION

PID NO.  
**109270**

R/W DESIGNER  
PSL  
R/W REVIEWER  
TMM

RIGHT OF WAY TOPO SHEET  
STA. 473+26.43 TO STA. 478+16.96

LAK-20-24.99

49/98

503  
552

PART OF LOT NO. 2  
TRACT NO. 4  
MADISON TOWNSHIP

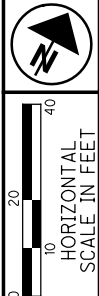

PID NO.  
**109270**

R/W DESIGNER  
PSL

R/W REVIEWER  
TMM

**RIGHT OF WAY BOUNDARY SHEET**  
**STA. 473+26.43 TO STA. 478+16.96**

**LAK-20-24.99**

50/98

504  
552

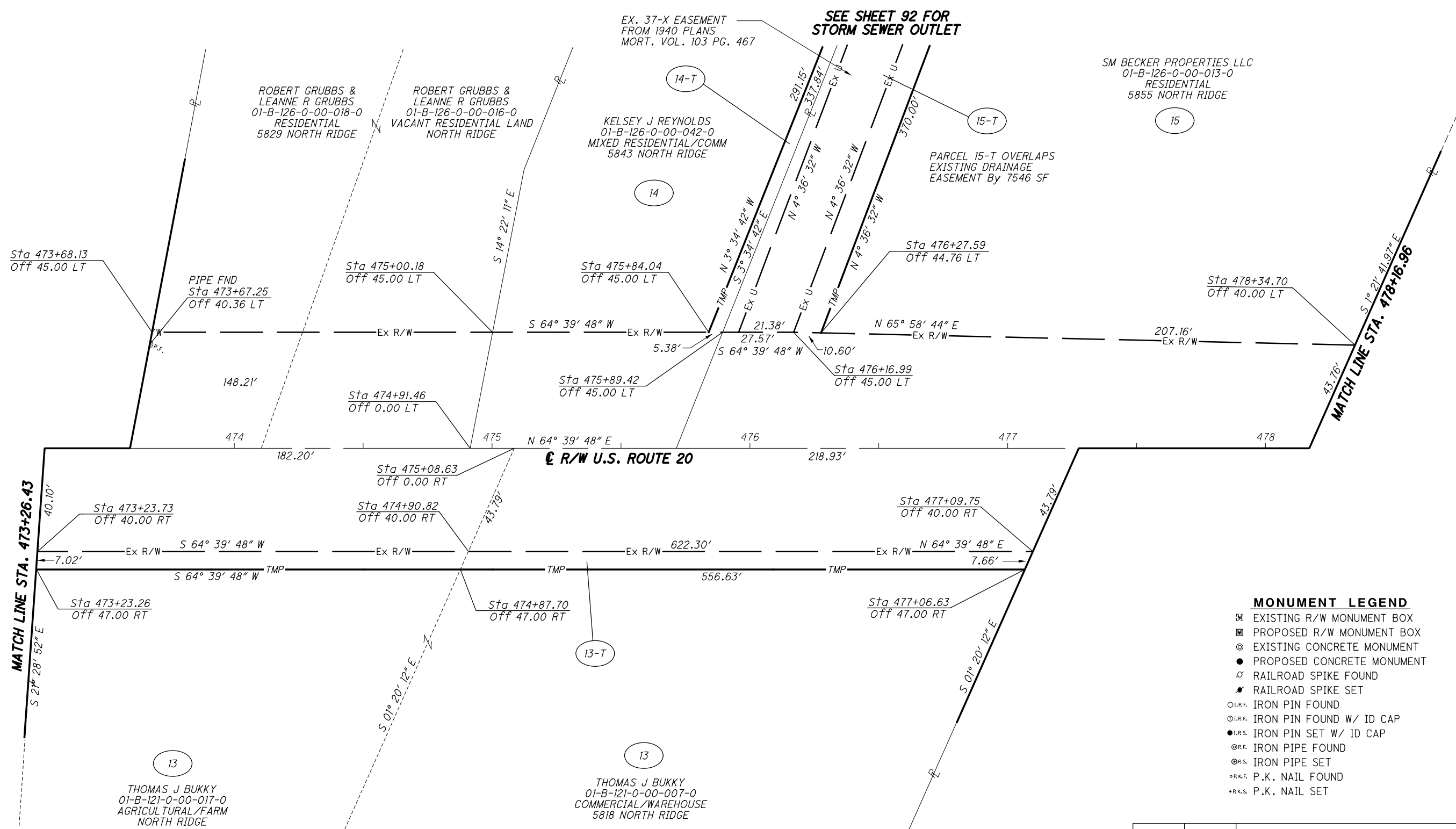

**MONUMENT LEGEND**

- ▣ EXISTING R/W MONUMENT BOX
- ▣ PROPOSED R/W MONUMENT BOX
- ⊙ EXISTING CONCRETE MONUMENT
- PROPOSED CONCRETE MONUMENT
- ⚡ RAILROAD SPIKE FOUND
- ⚡ RAILROAD SPIKE SET
- ⊙ I.P.F. IRON PIN FOUND
- ⊙ I.P.F. IRON PIN FOUND W/ ID CAP
- I.P.S. IRON PIN SET W/ ID CAP
- ⊙ I.P.S. IRON PIPE FOUND
- ⊙ I.P.S. IRON PIPE SET
- ⊙ P.K.F. P.K. NAIL FOUND
- ⊙ P.K.S. P.K. NAIL SET

REV. BY	DATE	DESCRIPTION

H:\2018\180743\000\ProjectData\09270\_LAK\_20\_EAST\Design\RW\Sheets\09270\_RB014.dgn Sheet 8/20/2020 2:57:05 PM LEIVOP

PART OF LOT NO. 12  
TRACT NO. 4  
MADISON TOWNSHIP

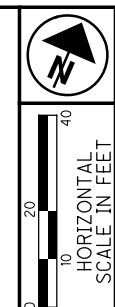

PID NO.  
**109270**

R/W DESIGNER  
PSL  
R/W REVIEWER  
TMM

**RIGHT OF WAY TOPO SHEET**  
**STA. 478+16.96 TO STA. 482+00.00**

**LAK-20-24.99**

51/98

505  
552

GENE T HAGER TRUSTEE  
OF THE GENE T HAGER  
REVOCABLE TRUST  
01-B-126-0-00-012-0  
RESIDENTIAL  
5867 NORTH RIDGE

GENE HAGER TRUSTEE  
OF THE GENE T HAGER  
REVOCABLE TRUST  
01-B-126-0-00-011-0  
COMMERCIAL/AUTO SALES  
5867 NORTH RIDGE

MICHAEL L CIMACO, UMBERTO P FIDELI,  
& BRUNO S BERARDI, TRUSTEES OF THE  
ANGELO PETITTI 2005 FAMILY DISCRETIONARY  
TRUST fbo ANGELO G PETITTI GST SHARE  
01-B-121-0-00-005-0  
RESIDENTIAL  
5830 NORTH RIDGE

MICHAEL L CIMACO, UMBERTO P FIDELI,  
& BRUNO S BERARDI, TRUSTEES OF THE  
ANGELO PETITTI 2005 FAMILY DISCRETIONARY  
TRUST fbo ANGELO G PETITTI GST SHARE  
01-B-121-0-00-003-0  
AGRICULTURAL/FARM  
5946 NORTH RIDGE

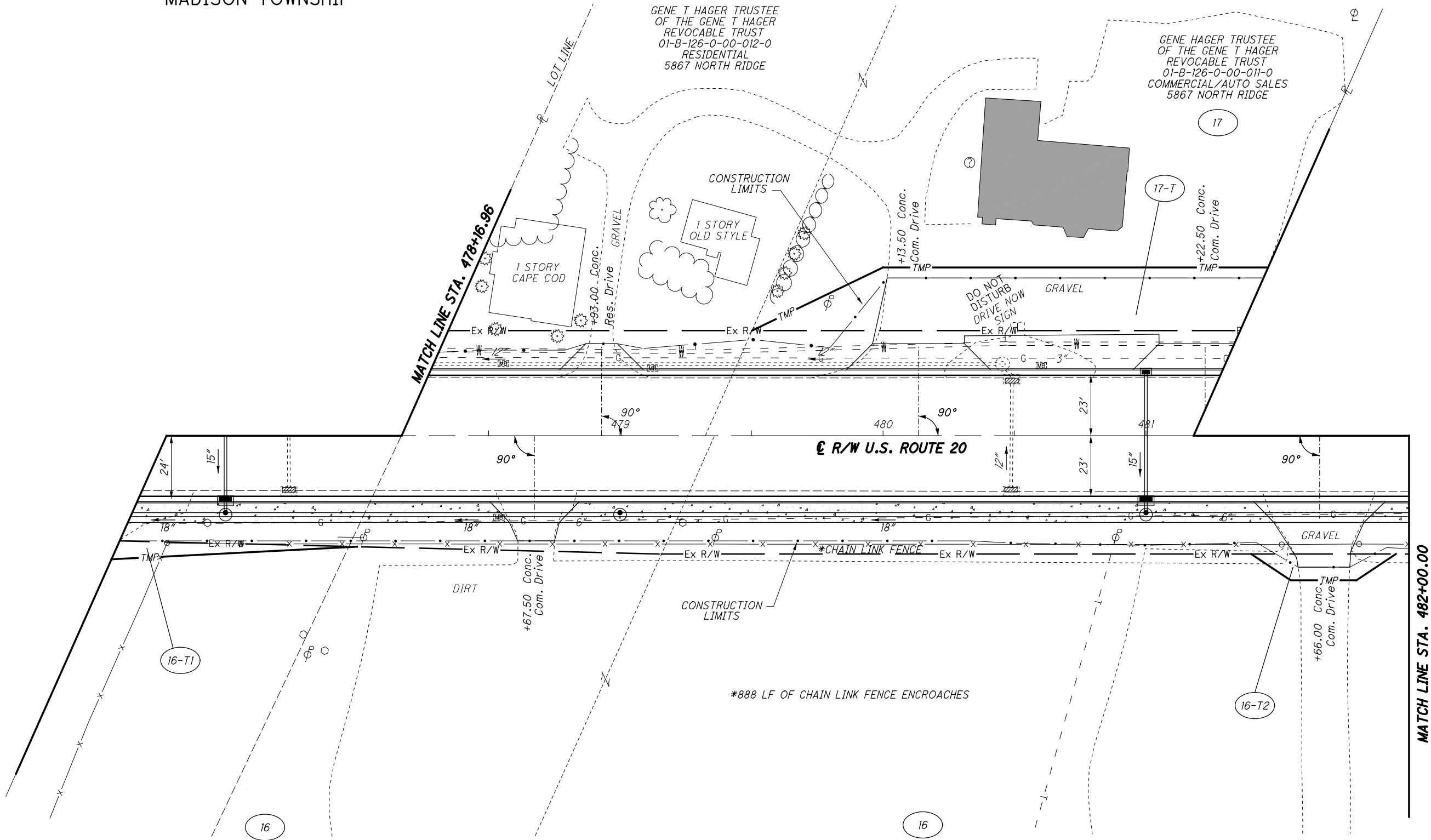

**STRUCTURE KEY**

	RESIDENTIAL
	COMMERCIAL
	OUT-BUILDING
	SIDEWALK REPLACEMENT

REV. BY	DATE	DESCRIPTION

H:\2018\180743\000\ProjectData\09270\_LAK\_20\_EAST\Design\RW\Sheets\09270\_RT015.dgn Sheet 8/20/2020 2:57:06 PM LEIVOP

PART OF LOT NO. 12  
TRACT NO. 4  
MADISON TOWNSHIP

**MONUMENT LEGEND**

- ☒ EXISTING R/W MONUMENT BOX
- ☒ PROPOSED R/W MONUMENT BOX
- ⊙ EXISTING CONCRETE MONUMENT
- PROPOSED CONCRETE MONUMENT
- ⚡ RAILROAD SPIKE FOUND
- ⚡ RAILROAD SPIKE SET
- I.P.F. IRON PIN FOUND
- I.P.F. IRON PIN FOUND W/ ID CAP
- I.P.S. IRON PIN SET W/ ID CAP
- ⊙ I.P.F. IRON PIPE FOUND
- ⊙ I.P.S. IRON PIPE SET
- ⊙ P.K.F. P.K. NAIL FOUND
- ⊙ P.K.S. P.K. NAIL SET

GENE T HAGER TRUSTEE  
OF THE GENE T HAGER  
REVOCABLE TRUST  
01-B-126-0-00-012-0  
RESIDENTIAL  
5867 NORTH RIDGE

GENE HAGER TRUSTEE  
OF THE GENE T HAGER  
REVOCABLE TRUST  
01-B-126-0-00-011-0  
COMMERCIAL/AUTO SALES  
5867 NORTH RIDGE

MICHAEL L CIMACO, UMBERTO P FIDELI,  
& BRUNO S BERARDI, TRUSTEES OF THE  
ANGELO PETITTI 2005 FAMILY DISCRETIONARY  
TRUST fbo ANGELO G PETITTI GST SHARE  
01-B-121-0-00-005-0  
RESIDENTIAL  
5830 NORTH RIDGE

MICHAEL L CIMACO, UMBERTO P FIDELI,  
& BRUNO S BERARDI, TRUSTEES OF THE  
ANGELO PETITTI 2005 FAMILY DISCRETIONARY  
TRUST fbo ANGELO G PETITTI GST SHARE  
01-B-121-0-00-003-0  
AGRICULTURAL/FARM  
5946 NORTH RIDGE

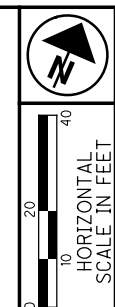
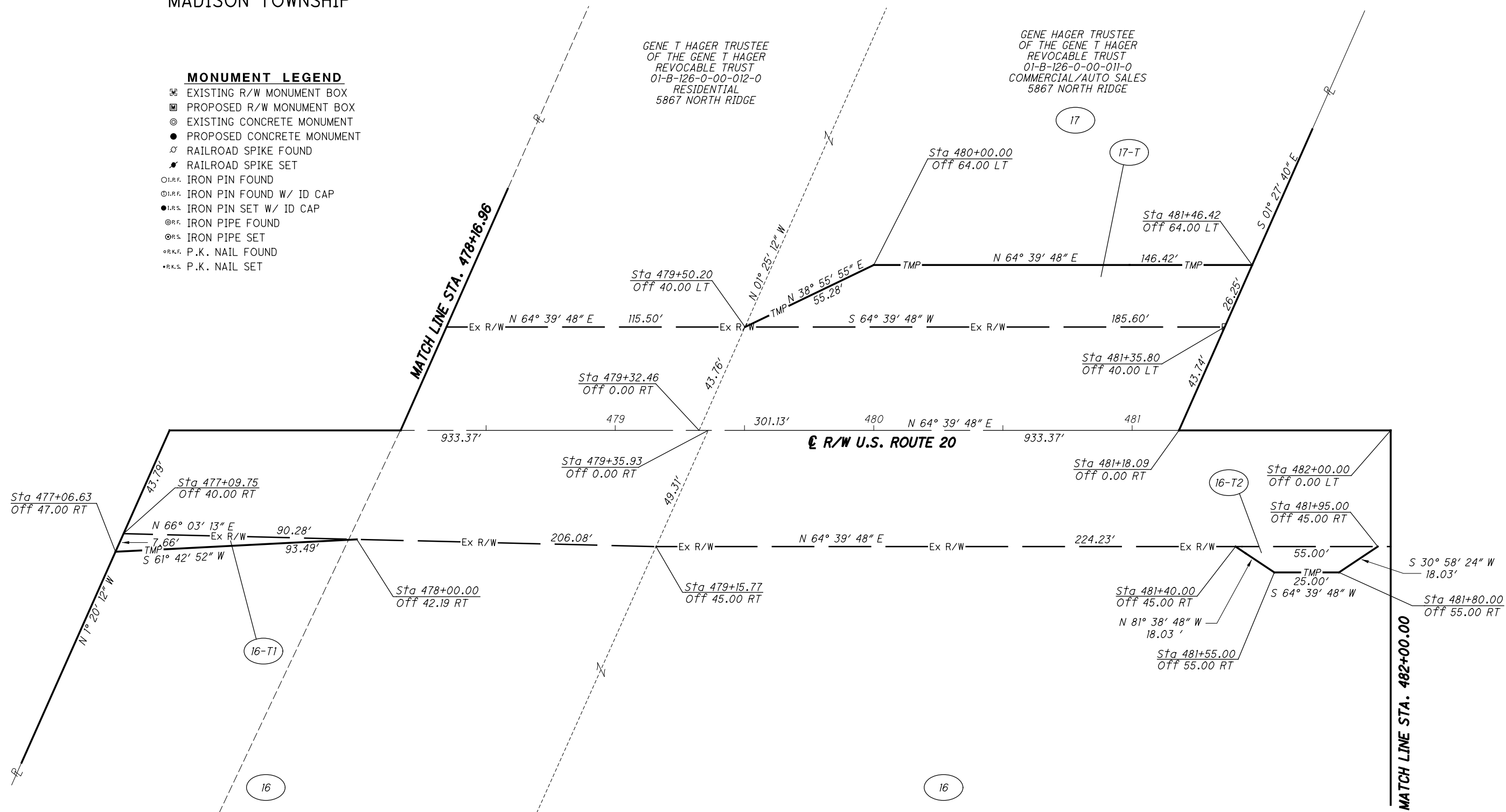

PID NO.  
**109270**

R/W DESIGNER  
PSL

R/W REVIEWER  
TMM

**RIGHT OF WAY BOUNDARY SHEET**  
**STA. 478+16.96 TO STA. 482+00.00**

**LAK-20-24.99**

52/98

506  
552

REV. BY	DATE	DESCRIPTION

H:\2018\180743\ProjecData\09270\_LAK\_20\_EAST\Design\RW\Sheets\109270\_RB015.dgn Sheet 8/20/2020 2:57:07 PM LEIVOP

PART OF LOT NO. 12  
TRACT NO. 4  
MADISON TOWNSHIP

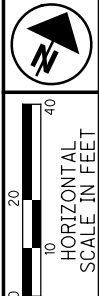

PID NO. **109270**  
R/W DESIGNER PSL  
R/W REVIEWER TMM

RIGHT OF WAY TOPO SHEET  
STA. 482+00.00 TO STA. 486+60.92

LAK-20-24.99

53/98

507  
552

JOSEPH ERJAVIC (1/3 INTEREST)  
MELANIE RANGEL (1/3 INTEREST) &  
MICHAEL J SMIH (1/3 INTEREST)  
01-B-126-0-00-009-0  
COMMERCIAL/VACANT LAND  
NORTH RIDGE

GYPSY PEDDLER  
01-B-126-0-00-007-0  
COMMERCIAL/FRATERNAL HALL  
5945 NORTH RIDGE

DAVID FISHER &  
ROSE FISHER  
01-B-126-0-00-035-0  
RESIDENTIAL  
5955 NORTH RIDGE

MICHAEL L CIMACO, UMBERTO P FIDELI,  
& BRUNO S BERARDI, TRUSTEES OF THE  
ANGELO PETITTI 2005 FAMILY DISCRETIONARY  
TRUST fbo ANGELO G PETITTI GST SHARE  
01-B-121-0-00-003-0  
AGRICULTURAL/FARM  
5946 NORTH RIDGE

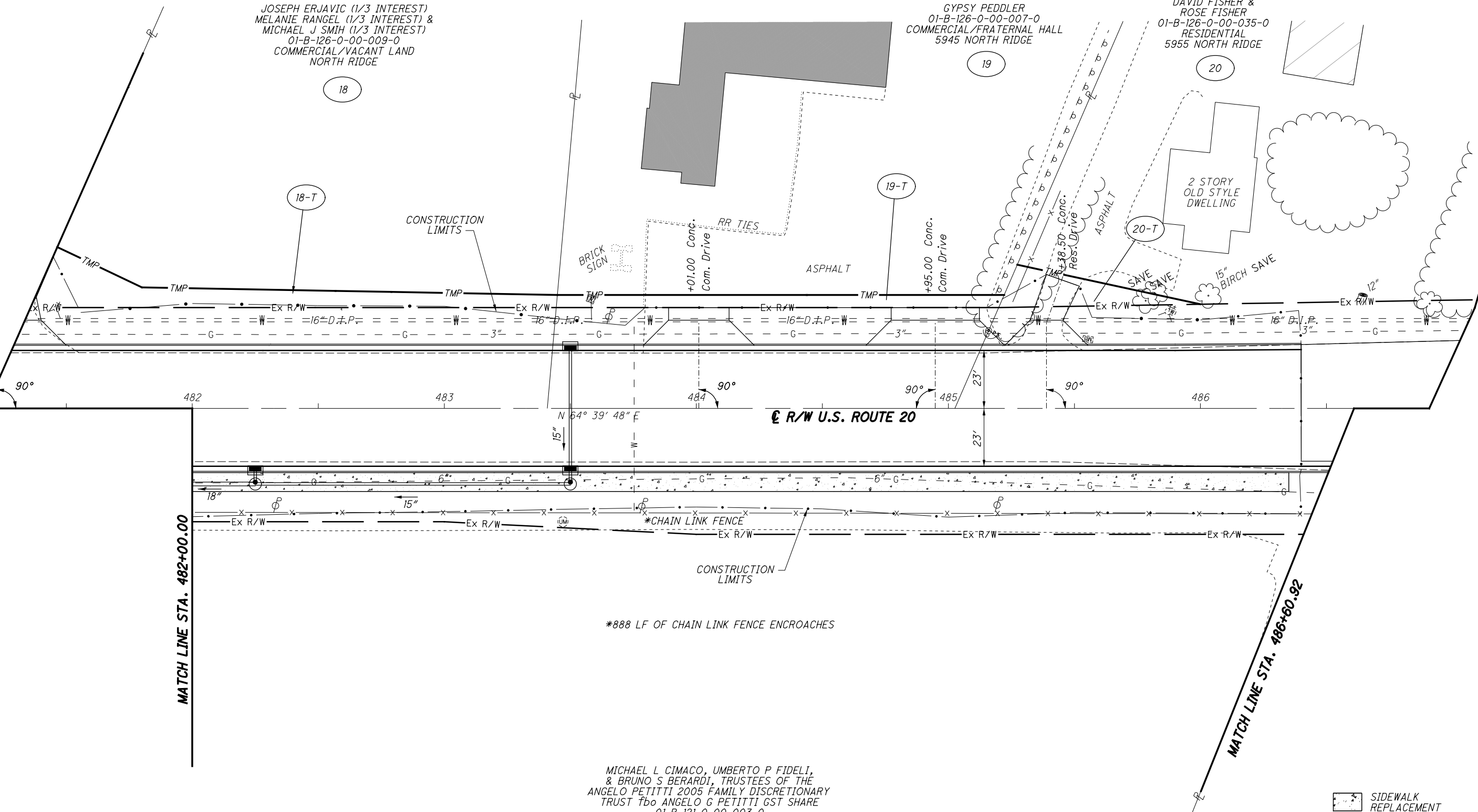

SIDEWALK REPLACEMENT

**STRUCTURE KEY**

	RESIDENTIAL
	COMMERCIAL
	OUT-BUILDING

REV. BY	DATE	DESCRIPTION

H:\2018\180743\ProjectData\09270\_LAK\_20\_EAST\Design\RW\Sheets\09270\_RT016.dgn Sheet 8/20/2020 2:57:07 PM LEIVOP

PART OF LOT NO. 12  
TRACT NO. 4  
MADISON TOWNSHIP

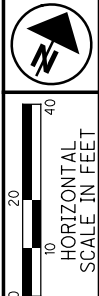

PID NO.  
**109270**

R/W DESIGNER  
PSL  
R/W REVIEWER  
TMM

**RIGHT OF WAY BOUNDARY SHEET**  
**STA. 482+00.00 TO STA. 486+60.92**

**LAK-20-24.99**

54/98

508  
552

JOSEPH ERJAVIC (1/3 INTEREST)  
MELANIE RANGEL (1/3 INTEREST) &  
MICHAEL J SMIH (1/3 INTEREST)  
01-B-126-0-00-009-0  
COMMERCIAL VACANT LAND  
NORTH RIDGE

GYPSY PEDDLER  
01-B-126-0-00-007-0  
COMMERCIAL/FRATERNAL HALL  
5945 NORTH RIDGE

DAVID FISHER &  
ROSE FISHER  
01-B-126-0-00-035-0  
RESIDENTIAL  
5955 NORTH RIDGE

MICHAEL L CIMACO, UMBERTO P FIDELI,  
& BRUNO S BERARDI, TRUSTEES OF THE  
ANGELO PETITTI 2005 FAMILY DISCRETIONARY  
TRUST fbo ANGELO G PETITTI GST SHARE  
01-B-121-0-00-003-0  
AGRICULTURAL/FARM  
5946 NORTH RIDGE

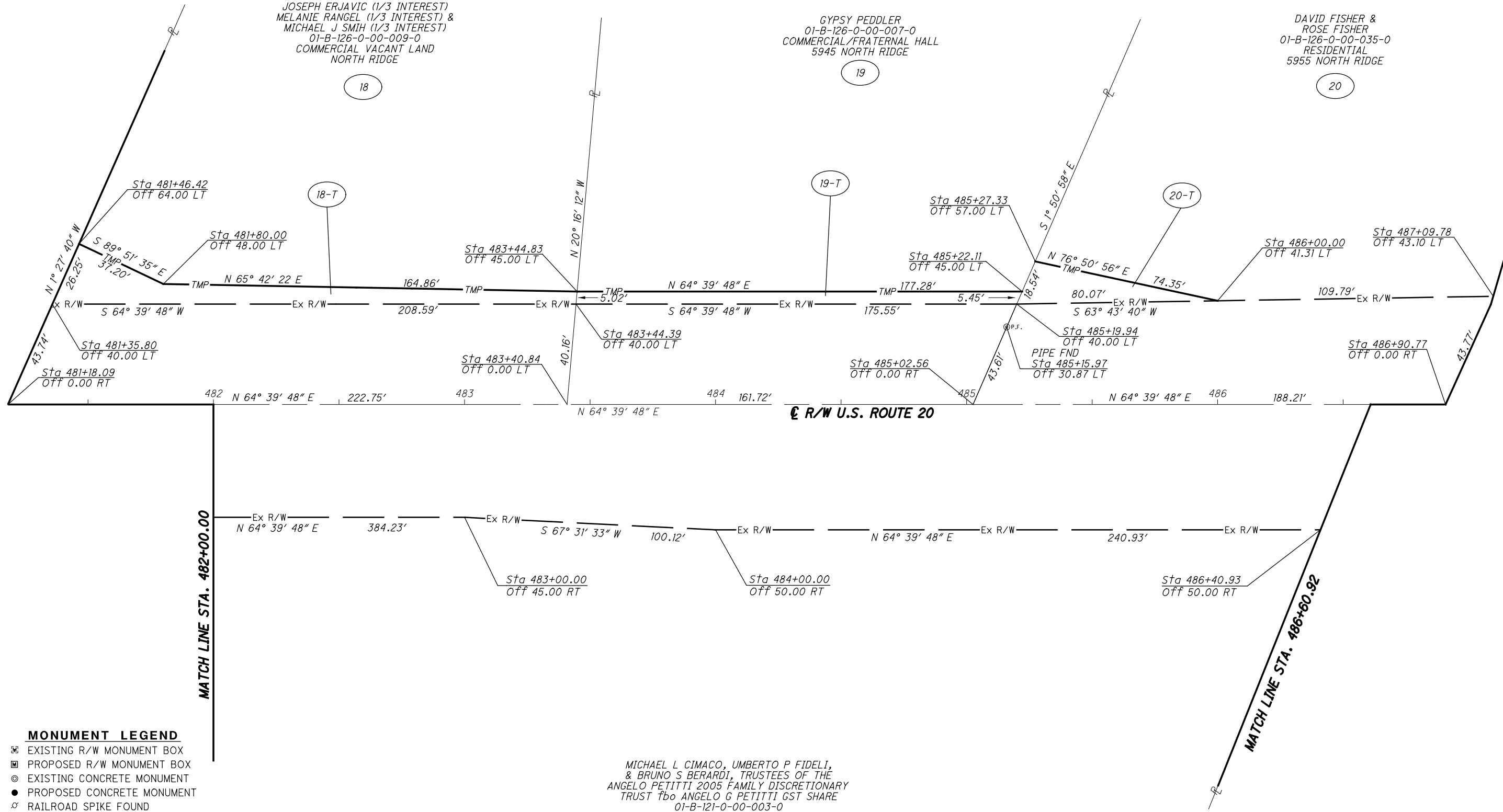

**MONUMENT LEGEND**

- EXISTING R/W MONUMENT BOX
- PROPOSED R/W MONUMENT BOX
- EXISTING CONCRETE MONUMENT
- PROPOSED CONCRETE MONUMENT
- RAILROAD SPIKE FOUND
- RAILROAD SPIKE SET
- IRON PIN FOUND
- IRON PIN FOUND W/ ID CAP
- IRON PIN SET W/ ID CAP
- IRON PIPE FOUND
- IRON PIPE SET
- P.K. NAIL FOUND
- P.K. NAIL SET

REV. BY	DATE	DESCRIPTION

H:\2018\180743\000T\ProjectData\09270\_LAK\_20\_EAST\Design\RW\Sheets\09270\_RB016.dgn Sheet 8/20/2020 2:57:08 PM LEIVOP

PART OF LOT NO. 12  
TRACT NO. 4  
MADISON TOWNSHIP

N R PROPERTY HOLDINGS LLC  
SHAUN SILL  
& ELIZABETH SILL  
01-B-126-0-00-006-0  
COMMERCIAL  
5965 NORTH RIDGE

GREEN MADISON LLC  
01-B-126-0-00-005-0  
RESIDENTIAL/VACANT LAND  
GREEN ROAD

GRHH GSOK LLC ET AL  
01-B-126-0-00-059-0  
RESIDENTIAL LAND  
NORTH RIDGE



ASPHALT

RE/MAX SIGN

R/W U.S. ROUTE 20

1/2 STORY  
OLD STYLE  
DWELLING

ROBERT M WYANT  
& PATRICIA M WYANT  
01-B-11-0-00-002-0  
RESIDENTIAL  
5982 NORTH RIDGE

STRUCTURE KEY

- RESIDENTIAL
- COMMERCIAL
- OUT-BUILDING
- SIDEWALK REPLACEMENT

MATCH LINE STA. 486+60.92

MATCH LINE STA. 491+64.27



PID NO.  
**109270**

R/W DESIGNER  
PSL  
R/W REVIEWER  
TMM

RIGHT OF WAY TOPO SHEET  
STA. 486+60.92 TO STA. 491+64.27

LAK-20-24.99

55/98

509  
552

REV. BY	DATE	DESCRIPTION

H:\2018\180743\000\ProjectData\09270\_LAK\_20\_EAST\Design\RW\Sheets\09270\_RT017.dgn Sheet 8/20/2020 2:57:09 PM LEVOP





PART OF LOT NO. 12  
TRACT NO. 4  
MADISON TOWNSHIP

HRM CSOK LLC  
01-B-126-0-00-060-0  
RESIDENTIAL LAND  
NORTH RIDGE

MAGS CONVENIENCE STORES LLC  
01-B-126-0-00-056-0  
COMMERCIAL/GAS STATION  
5999 NORTH RIDGE

CANOPY

MATCH LINE STA. 491+64.27

MATCH LINE STA. 495+45.79

E R/W U.S. ROUTE 20

E R/W GREEN ROAD

**STRUCTURE KEY**

- RESIDENTIAL
- COMMERCIAL
- OUT-BUILDING

21  
JOSEPH R GREEN JR  
TRUSTEE  
01-B-121-0-00-001-0  
AGRICULTURAL/FARM  
6008 NORTH RIDGE

21-T

21

H:\2018\80743\000T\ProjectData\09270\_LAK\_20\_EAST\Design\RW\Sheets\09270\_RT018.dgn Sheet 8/20/2020 2:57:10 PM LEIVOP



PID NO.  
**109270**

R/W DESIGNER  
PSL  
R/W REVIEWER  
TMM

**RIGHT OF WAY TOPO SHEET**  
STA. 491+64.27 TO STA. 495+45.79

**LAK-20-24.99**

57/98

511  
552

REV. BY	DATE	DESCRIPTION

H:\2018\180743\000T\Project\Data\09270\_LAK\_20\_EAST\Design\RW\Sheets\09270\_RB018.dgn Sheet 8/20/2020 2:57:11 PM LEIVOP

PART OF LOT NO. 12  
TRACT NO. 4  
MADISON TOWNSHIP

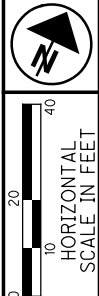

PID NO. 109270  
R/W DESIGNER PSL  
R/W REVIEWER TMM

RIGHT OF WAY BOUNDARY SHEET  
STA. 491+64.27 TO STA. 495+45.79

LAK-20-24.99

58/98  
512  
552

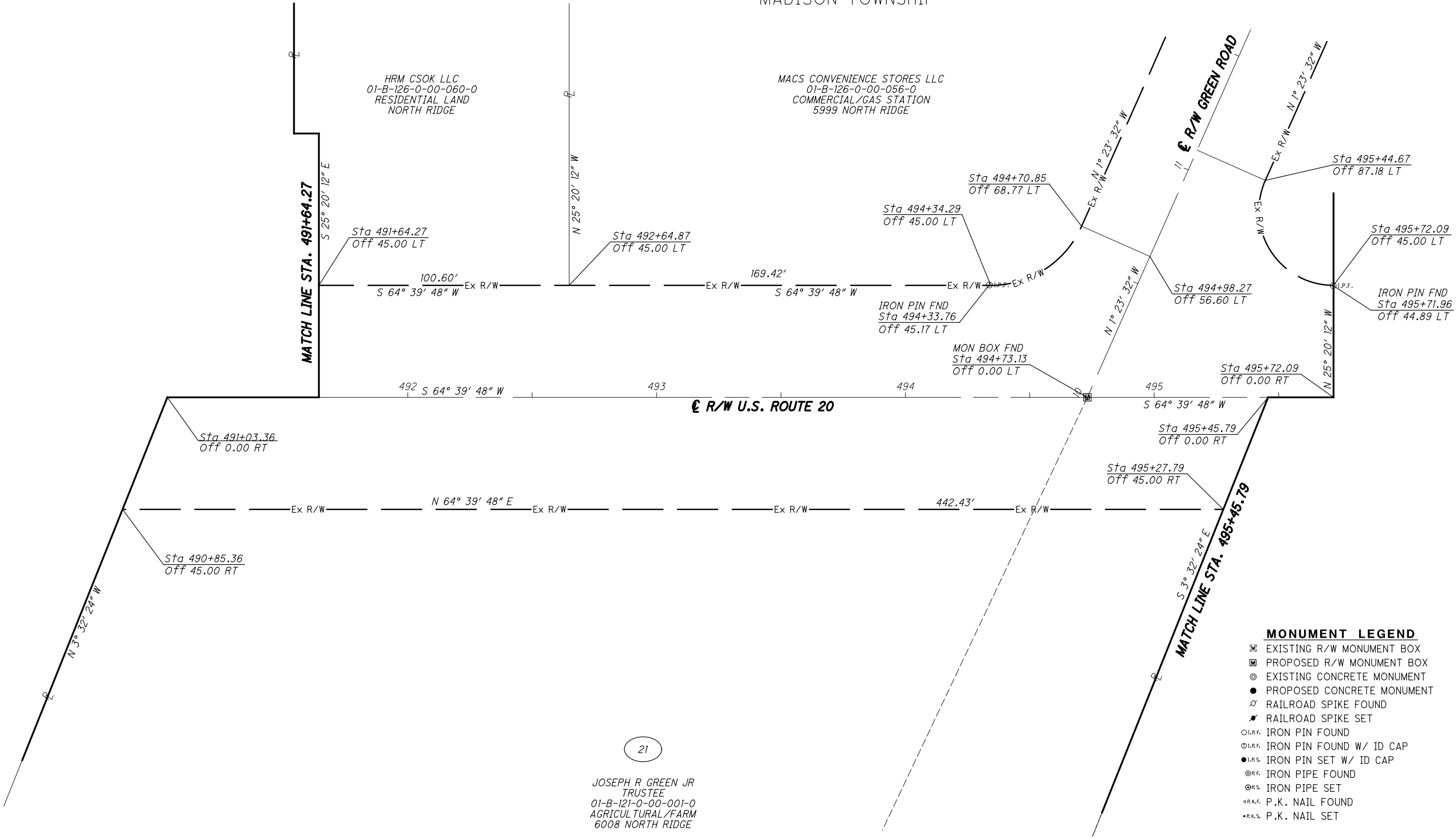

- MONUMENT LEGEND**
- ☐ EXISTING R/W MONUMENT BOX
  - ▣ PROPOSED R/W MONUMENT BOX
  - ⊙ EXISTING CONCRETE MONUMENT
  - PROPOSED CONCRETE MONUMENT
  - ⚡ RAILROAD SPIKE FOUND
  - ⚡ RAILROAD SPIKE SET
  - I.P.F. IRON PIN FOUND
  - I.P.F. IRON PIN FOUND W/ ID CAP
  - I.P.S. IRON PIN SET W/ ID CAP
  - ⊙ I.P.S. IRON PIPE FOUND
  - ⊙ I.P.S. IRON PIPE SET
  - P.K.F. P.K. NAIL FOUND
  - P.K.S. P.K. NAIL SET

REV. BY	DATE	DESCRIPTION

21  
JOSEPH R GREEN JR  
TRUSTEE  
01-B-121-0-00-001-0  
AGRICULTURAL/FARM  
6008 NORTH RIDGE

PART OF LOT NO. 10  
TRACT NO. 3  
MADISON TOWNSHIP  
LAKE COUNTY, OHIO

RVE REAL ESTATE LTD  
& DAKE WGC LLC  
01-B-112-0-00-020-0  
COMMERCIAL/SHOPPING CENTER  
2547 WALTERGREENS COMMONS DRIVE

18" SANITARY

18" SANITARY

☒ R/W U.S. ROUTE 20

MATCH LINE STA. 495+45.79

MATCH LINE STA. 500+84.47

21  
JOSEPH R GREEN JR  
TRUSTEE  
01-B-111-0-00-003-0  
AGRICULTURAL VACANT LAND  
NORTH RIDGE

**STRUCTURE KEY**  
 □ RESIDENTIAL  
 ■ COMMERCIAL  
 ▨ OUT-BUILDING

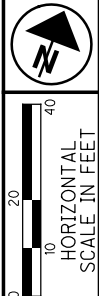

PID NO.  
**109270**

R/W DESIGNER  
PSL  
R/W REVIEWER  
TMM

**RIGHT OF WAY TOPO SHEET**  
STA. 495+45.79 TO STA. 500+84.47

**LAK-20-24.99**

59/98

513  
552

REV. BY	DATE	DESCRIPTION

H:\2018\180743\000T\ProjectData\09270\_LAK\_20\_EAST\Design\RW\Sheets\09270\_RT019.dgn Sheet 8/20/2020 2:57:12 PM LEIVOP



PART OF LOT NO. 10  
TRACT NO. 3  
MADISON TOWNSHIP  
LAKE COUNTY, OHIO

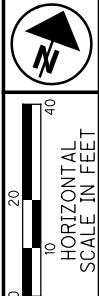

PID NO.  
**109270**

R/W DESIGNER  
PSL  
R/W REVIEWER  
TMM

**RIGHT OF WAY TOPO SHEET**  
**STA. 500+84.47 TO STA. 505+40.54**

**LAK-20-24.99**

61/98

515  
552

RVE REAL ESTATE LTD &  
DAKE WGC LLC  
01-B-112-0-00-021-0  
COMMERCIAL VACANT LAND  
NORTH RIDGE

MURPHY OIL USA INC  
01-B-112-0-00-022-0  
COMMERCIAL/SERVICE STATION  
6045 NORTH RIDGE

WAL MART REAL ESTATE  
BUSINESS TRUST  
01-B-112-0-00-019-0  
COMMERCIAL/DEPT. STORES  
6009 NORTH RIDGE

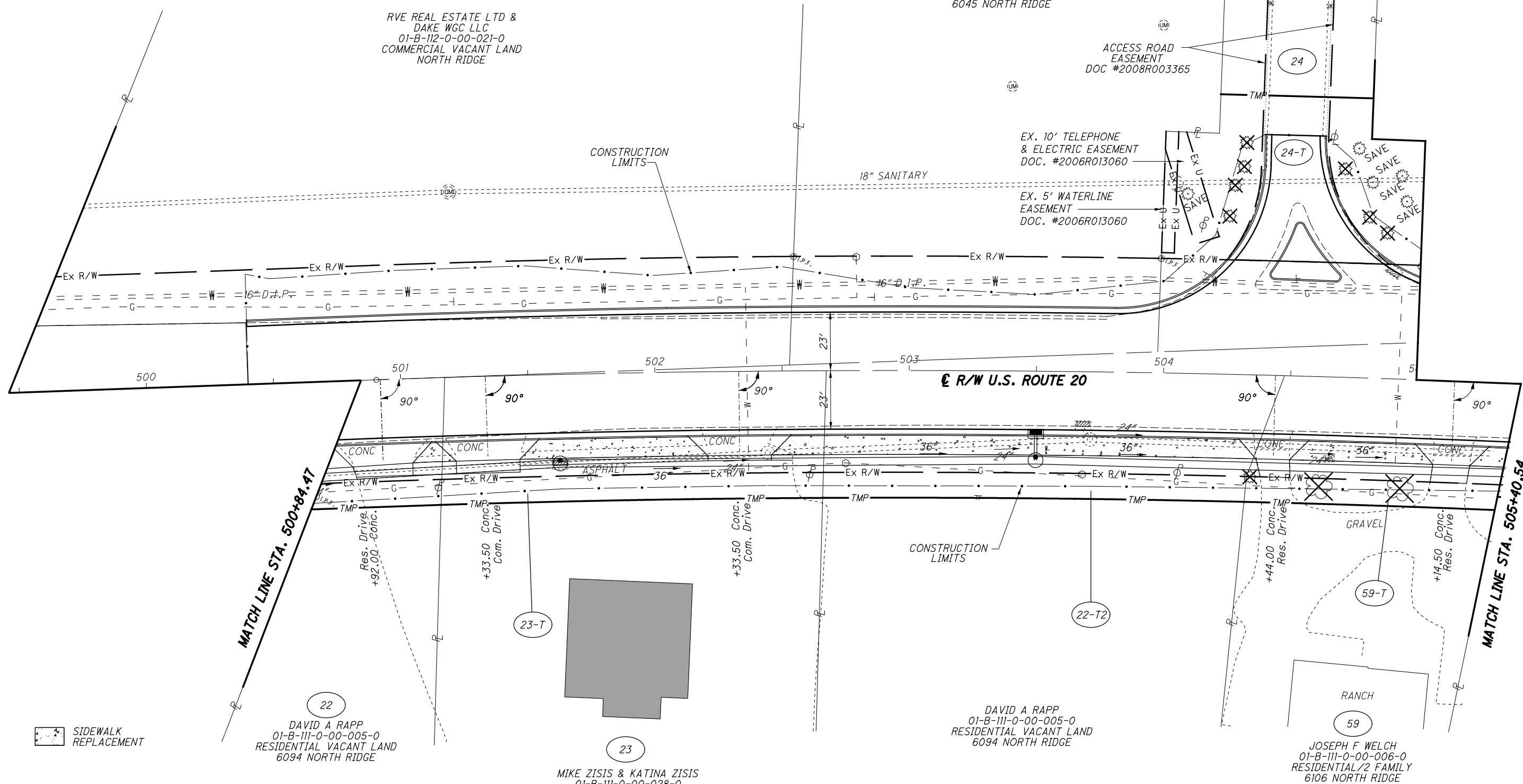

SIDEWALK REPLACEMENT

**STRUCTURE KEY**

- RESIDENTIAL
- COMMERCIAL
- OUT-BUILDING

REV. BY	DATE	DESCRIPTION

H:\2018\80743\ProjectData\09270\_LAK\_20\_EAST\Design\RW\Sheets\09270\_RT020.dgn Sheet 8/20/2020 2:57:43 PM LEIVOP

PART OF LOT NO. 10  
TRACT NO. 3  
MADISON TOWNSHIP  
LAKE COUNTY, OHIO

WAL-MART REAL ESTATE  
BUSINESS TRUST  
01-B-112-0-00-019-0  
COMMERCIAL DEPT. STORES  
6009 NORTH RIDGE

MURPHY OIL USA INC  
01-B-112-0-00-022-0  
COMMERCIAL/SERVICE STATION  
6045 NORTH RIDGE

RVE REAL ESTATE LTD &  
DAKE WGC LLC  
01-B-112-0-00-021-0  
COMMERCIAL VACANT LAND  
NORTH RIDGE

Ⓢ CURVE DATA  
P.I. Sta. 510+71.30  
Δ = 19° 25' 40" (RT)  
Dc = 1° 00' 00"  
R = 5,729.58'  
T = 980.80'  
L = 1,942.78'  
E = 83.34'  
C = 1,933.48'  
C.B. = N 74° 22' 38" E

ⓐ CURVE DATA  
R = 5774.58'  
Δ = 1° 0' 44"  
L = 102.01'  
T = 51.01'  
C = 102.01'  
S 68° 14' 51" W

PARCEL 24-T OVERLAPS EXIST.  
TELEPHONE & ELECTRIC  
EASEMENT BY 439 SQ. FT.,  
EXIST. WATERLINE  
EASEMENT BY 239 SQ. FT.  
& EXIST. ACCESS EASEMENT  
BY 2208 SQ. FT.

ACCESS ROAD  
EASEMENT  
DOC. #2008R003365

EX. 5' WATERLINE  
EASEMENT  
DOC. #2006R013060

EX. 10' TELEPHONE  
& ELECTRIC EASEMENT  
DOC. #2006R013060

IRON PIN FND  
Sta 502+54.83  
OFF 44.91 LT

Sta 502+54.84  
OFF 45.00 LT

Sta 503+98.31  
OFF 45.00 LT

IRON PIN FND  
Sta 503+98.32  
OFF 44.95 LT

Sta 503+97.58  
OFF 8.24 LT

Sta 504+99.61  
OFF 44.57 LT

Sta 505+43.47  
OFF 17.95 LT

Sta 504+99.46  
OFF 14.64 LT

Ⓢ R/W U.S. ROUTE 20

Sta 500+67.39  
OFF 40.00 RT  
Sta 500+65.23  
OFF 45.07 RT  
Sta 500+63.13  
OFF 50.00 RT

IRON PIN FND  
Sta 500+65.23  
OFF 45.07 RT

P.C. Sta 500+90.49  
OFF 0.00 RT

Sta 500+90.49  
OFF 40.00 RT

Sta 501+17.38  
OFF 0.00 LT

Sta 501+14.99  
OFF 40.00 RT

Sta 501+14.38  
OFF 50.00 RT

Sta 502+52.93  
OFF 2.30 LT

Sta 502+67.38  
OFF 0.00 LT

Sta 503+98.31  
OFF 45.00 LT

Sta 503+97.58  
OFF 8.24 LT

Sta 502+66.05  
OFF 40.00 RT

Sta 502+65.71  
OFF 50.00 RT

Sta 504+33.57  
OFF 40.00 RT

Sta 504+32.79  
OFF 50.00 RT

Sta 504+47.58  
OFF 0.00 LT

Sta 505+33.96  
OFF 40.00 RT

Sta 505+32.30  
OFF 50.00 RT

MATCH LINE STA. 500+84.47  
N 02° 13' 23" W

MATCH LINE STA. 505+43.47  
S 11° 33' 23" E

Ⓢ CURVE DATA (H)  
R = 5689.58'  
Δ = 1° 00' 14"  
L = 99.69'  
T = 49.85'  
C = 99.69'  
N 68° 35' 46" E

Ⓢ CURVE DATA (I)  
R = 5679.58'  
Δ = 0° 59' 42"  
L = 98.64'  
T = 49.32'  
C = 98.64'  
S 68° 35' 02" W

DAVID A RAPP  
01-B-111-0-00-005-0  
RESIDENTIAL/VACANT LAND  
6094 NORTH RIDGE

MIKE ZISIS & KATINA ZISIS  
01-B-111-0-00-028-0  
COMMERCIAL/RESTAURANT  
6080 NORTH RIDGE

DAVID A RAPP  
01-B-111-0-00-005-0  
RESIDENTIAL VACANT LAND  
6094 NORTH RIDGE

JOSEPH F WELCH  
01-B-111-0-00-006-0  
RESIDENTIAL/2 FAMILY  
6106 NORTH RIDGE

- MONUMENT LEGEND**
- ☒ EXISTING R/W MONUMENT BOX
  - ☐ PROPOSED R/W MONUMENT BOX
  - ⊙ EXISTING CONCRETE MONUMENT
  - PROPOSED CONCRETE MONUMENT
  - ⚓ RAILROAD SPIKE FOUND
  - ⚓ RAILROAD SPIKE SET
  - I.P.F. IRON PIN FOUND
  - I.P.F. IRON PIN FOUND W/ ID CAP
  - I.P.S. IRON PIN SET W/ ID CAP
  - ⊙ I.P.F. IRON PIPE FOUND
  - I.P.S. IRON PIPE SET
  - ⚓ P.K. NAIL FOUND
  - ⚓ P.K. NAIL SET

Ⓢ CURVE DATA (B)  
R = 5729.58'  
Δ = 0° 16' 08"  
L = 26.89'  
T = 13.44'  
C = 26.89'  
N 64° 47' 52" E

Ⓢ CURVE DATA (C)  
R = 5689.58'  
Δ = 0° 14' 42"  
L = 24.32'  
T = 12.16'  
C = 24.32'  
N 64° 47' 09" E

Ⓢ CURVE DATA (D)  
R = 5689.58'  
Δ = 1° 30' 48"  
L = 150.01'  
T = 75.01'  
C = 150.00'  
N 65° 39' 49" E

Ⓢ CURVE DATA (E)  
R = 5679.58'  
Δ = 1° 40' 48"  
L = 150.01'  
T = 75.01'  
C = 150.00'  
S 65° 39' 32" W

Ⓢ CURVE DATA (F)  
R = 5689.58'  
Δ = 1° 40' 30"  
L = 166.36'  
T = 83.18'  
C = 166.35'  
S 67° 15' 23" W

Ⓢ CURVE DATA (G)  
R = 5679.58'  
Δ = 1° 40' 15"  
L = 165.62'  
T = 82.82'  
C = 165.61'  
S 67° 15' 03" W

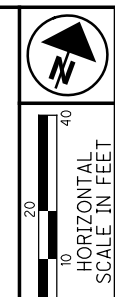

PID NO.  
109270

R/W DESIGNER  
PSL  
R/W REVIEWER  
TMM

RIGHT OF WAY BOUNDARY SHEET  
STA. 500+84.47 TO STA. 505+43.47

LAK-20-24.99

62/98

516  
552

REV. BY	DATE	DESCRIPTION

H:\2018\180743\0D0T\ProjectData\09270\_LAK\_20\_EAST\Design\RW\Sheets\09270\_RB020.dgn Sheet 8/20/2020 2:57:14 PM LEIVOP



PART OF LOT NO. 10  
TRACT NO. 3  
MADISON TOWNSHIP  
LAKE COUNTY, OHIO

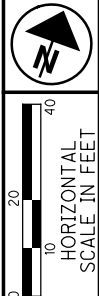

PID NO.  
**109270**

R/W DESIGNER  
PSL  
R/W REVIEWER  
TMM

**RIGHT OF WAY BOUNDARY SHEET**  
**STA. 505+43.47 TO STA. 509+58.31**

**LAK-20-24.99**

64/98

518  
552

**CURVE DATA (B)**  
R = 5781.58'  
Δ = 01° 52' 23"  
L = 189.02'  
T = 94.52'  
C = 189.01'  
N 69° 41' 25" E

RVE REAL ESTATE LTD  
& DAKE WGC LLC  
01-B-112-0-00-023-0  
COMMERCIAL VACANT LAND  
NORTH RIDGE

**CURVE DATA (C)**  
R = 5774.58'  
Δ = 01° 51' 03"  
L = 186.55'  
T = 93.28  
C = 186.54'  
S 69° 40' 45" W

PATRICIA A HOFFMAN  
& WILLIAM E HOFFMAN  
01-B-112-0-00-006-0  
COMMERCIAL/MFG.  
6131 NORTH RIDGE

**CURVE DATA (D)**  
R = 5774.58'  
Δ = 03° 02' 27"  
L = 306.47'  
T = 153.27'  
C = 306.44'  
N 72° 07' 30" E

**CURVE DATA (A)**  
R = 5689.58'  
Δ = 01° 14' 57"  
L = 124.04'  
T = 62.02'  
C = 124.03'  
N 69° 43' 21" E

**⊙ CURVE DATA**  
P.I. Sta. 510+71.30  
Δ = 19° 25' 40" (RT)  
Dc = 1° 00' 00"  
R = 5,729.58'  
T = 980.80'  
L = 1,942.78'  
E = 83.34'  
C = 1,933.48'  
C.B. = N 74° 22' 38" E

FRENCH REAL ESTATE DEVELOPMENT LLC  
01-B-111-0-00-025-0  
COMMERCIAL/OFFICE BLDG  
6166 NORTH RIDGE

**MONUMENT LEGEND**

- ▣ EXISTING R/W MONUMENT BOX
- ▤ PROPOSED R/W MONUMENT BOX
- ⊙ EXISTING CONCRETE MONUMENT
- PROPOSED CONCRETE MONUMENT
- ⚡ RAILROAD SPIKE FOUND
- ⚡ RAILROAD SPIKE SET
- ⊙ I.P.F. IRON PIN FOUND
- ⊙ I.P.F. IRON PIN FOUND W/ ID CAP
- I.P.S. IRON PIN SET W/ ID CAP
- ⊙ I.P.S. IRON PIPE FOUND
- ⊙ I.P.S. IRON PIPE SET
- ⊙ P.K.F. P.K. NAIL FOUND
- ⊙ P.K.S. P.K. NAIL SET

REV. BY	DATE	DESCRIPTION

H:\2018\180743\000\ProjectData\09270\_LAK\_20\_EAST\Design\RW\Sheets\09270\_RB02.dgn Sheet 8/20/2020 2:57:16 PM LEIVOP



PART OF LOT NO. 9  
TRACT NO. 3  
MADISON TOWNSHIP  
LAKE COUNTY, OHIO

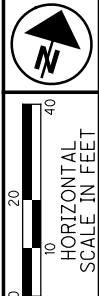

PID NO. 109270  
R/W DESIGNER PSL  
R/W REVIEWER TMM

RIGHT OF WAY TOPO SHEET  
STA. 509+58.31 TO STA. 515+00.00

LAK-20-24.99

65/98

519  
552

JOSEPH R GREEN JR  
01-B-112-0-00-004-0  
AGRICULTURAL VACANT LAND  
NORTH RIDGE

GENE SR LLC  
01-B-112-0-00-018-0  
COMMERCIAL/SMALL RETAIL  
NORTH RIDGE

DOUGLAS L MONTGOMERY &  
LOU ANN MONTGOMERY  
01-B-112-0-00-002-0  
COMMERCIAL/WAREHOUSES  
6223 NORTH RIDGE

CRAFT BROTHERS INC  
01-B-111-0-00-008-0  
COMMERCIAL/RETAIL  
6217 NORTH RIDGE

⊘ CURVE DATA  
P.I. Sta. 510+71.30  
Δ = 19° 25' 40" (RT)  
Dc = 1° 00' 00"  
R = 5,729.58'  
T = 980.80'  
L = 1,942.78'  
E = 83.34'  
C = 1,933.48'  
C.B. = N 74° 22' 38" E

**STRUCTURE KEY**

	RESIDENTIAL
	COMMERCIAL
	OUT-BUILDING
	SIDEWALK REPLACEMENT

REV. BY	DATE	DESCRIPTION

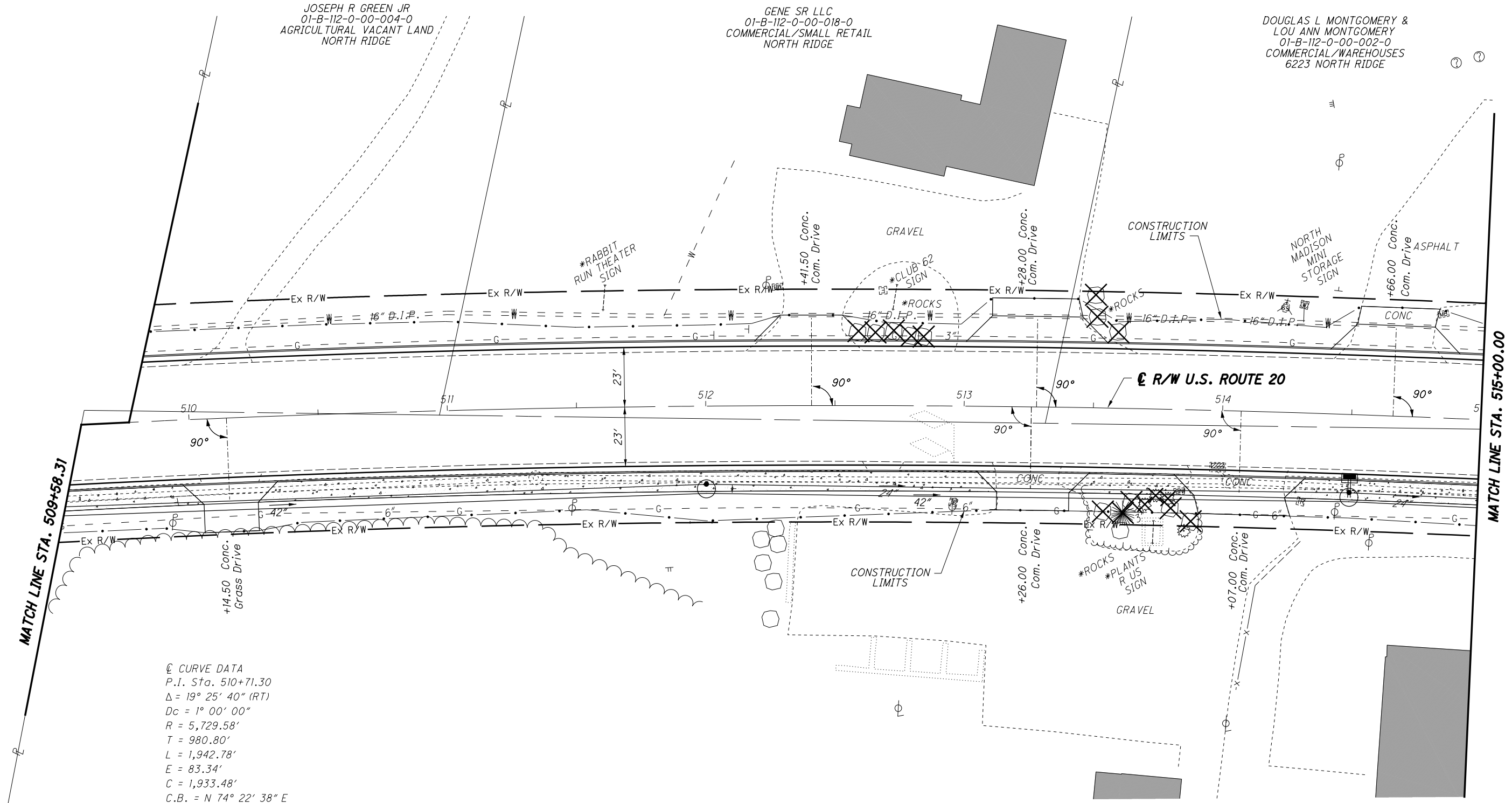

H:\2018\180743\000\ProjectData\09270\_LAK\_20\_EAST\Design\RW\Sheets\09270\_RTO22.dgn Sheet 8/20/2020 2:57:47 PM LEIVOP

PART OF LOT NO. 9  
TRACT NO. 3  
MADISON TOWNSHIP  
LAKE COUNTY, OHIO

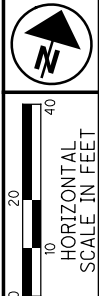

PID NO. **109270**

R/W DESIGNER: PSJ  
R/W REVIEWER: TMM

**RIGHT OF WAY BOUNDARY SHEET**  
STA. 509+58.31 TO STA. 515+00.00

**LAK-20-24.99**

66/98

520  
552

JOSEPH R GREEN JR  
01-B-112-0-00-004-0  
AGRICULTURAL VACANT LAND  
NORTH RIDGE

GENE SR LLC  
01-B-112-0-00-018-0  
COMMERCIAL/SMALL RETAIL  
NORTH RIDGE

DOUGLAS L MONTGOMERY &  
LOU ANN MONTGOMERY  
01-B-112-0-00-002-0  
COMMERCIAL/WAREHOUSES  
6223 NORTH RIDGE

RW CURVE DATA  
R = 5774.58'  
Δ = 1° 11' 38"  
L = 120.32'  
T = 60.16'  
C = 120.31'  
S 74° 14' 32" W

RW CURVE DATA  
R = 5774.58'  
Δ = 2° 20' 05"  
L = 235.30'  
T = 117.67'  
C = 235.28'  
N 76° 00' 24" E

RW CURVE DATA  
R = 5774.58'  
Δ = 1° 35' 04"  
L = 159.70'  
T = 79.85'  
C = 159.69'  
S 77° 57' 58" W

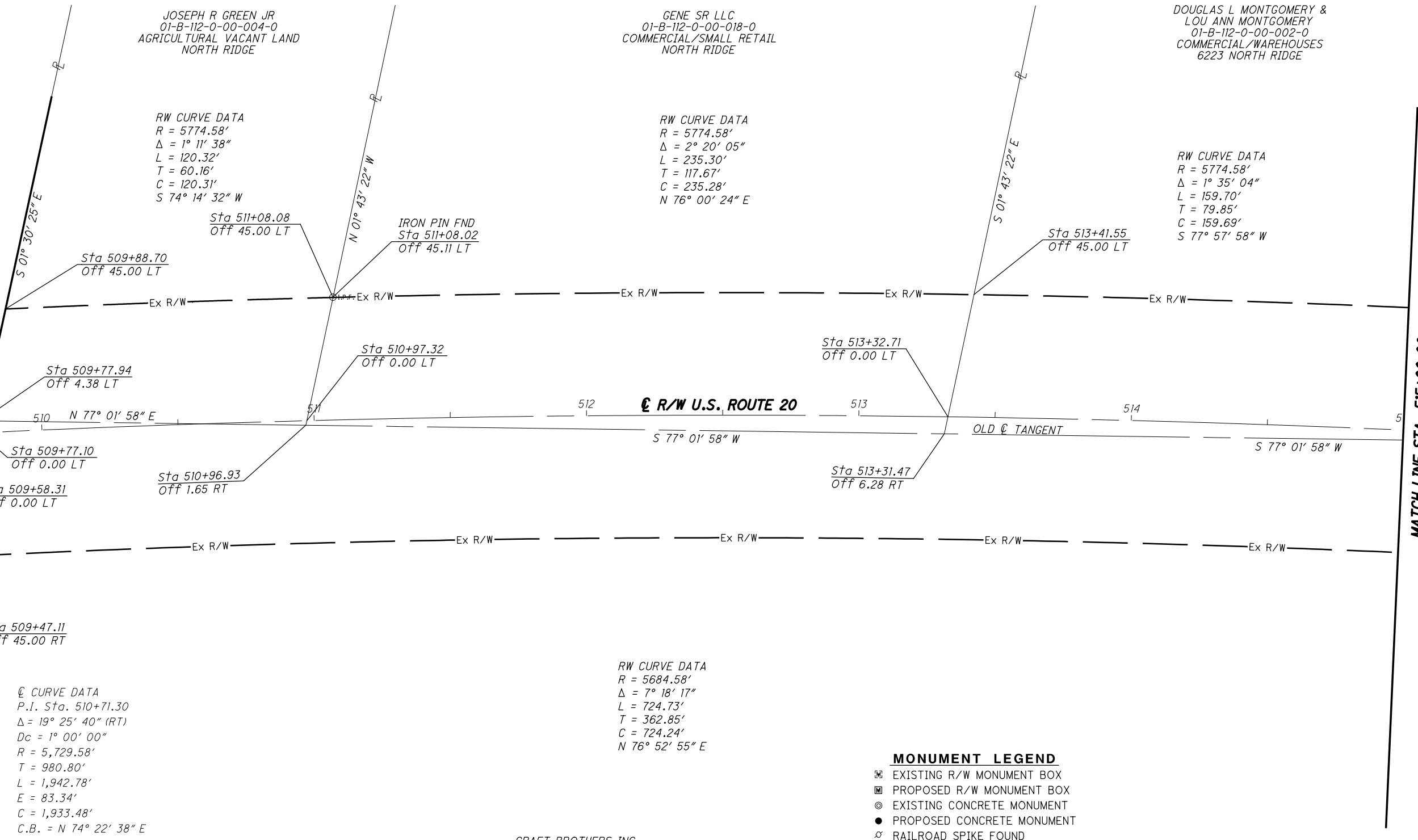

℄ CURVE DATA  
P.I. Sta. 510+71.30  
Δ = 19° 25' 40" (RT)  
Dc = 1° 00' 00"  
R = 5,729.58'  
T = 980.80'  
L = 1,942.78'  
E = 83.34'  
C = 1,933.48'  
C.B. = N 74° 22' 38" E

RW CURVE DATA  
R = 5684.58'  
Δ = 7° 18' 17"  
L = 724.73'  
T = 362.85'  
C = 724.24'  
N 76° 52' 55" E

CRAFT BROTHERS INC  
01-B-111-0-00-008-0  
COMMERCIAL/RETAIL  
6217 NORTH RIDGE

**MONUMENT LEGEND**

- ☒ EXISTING R/W MONUMENT BOX
- ☒ PROPOSED R/W MONUMENT BOX
- ⊙ EXISTING CONCRETE MONUMENT
- PROPOSED CONCRETE MONUMENT
- ⚡ RAILROAD SPIKE FOUND
- ⚡ RAILROAD SPIKE SET
- ⊙ I.P.F. IRON PIN FOUND
- ⊙ I.P.F. IRON PIN FOUND W/ ID CAP
- ⊙ I.P.S. IRON PIN SET W/ ID CAP
- ⊙ I.P.F. IRON PIPE FOUND
- ⊙ I.P.S. IRON PIPE SET
- ⊙ P.K.F. P.K. NAIL FOUND
- ⊙ P.K.S. P.K. NAIL SET

REV. BY	DATE	DESCRIPTION

H:\2018\180743\0001\ProjectData\09270\_LAK\_20\_EAST\Design\RW\Sheets\09270\_RB022.dgn Sheet 8/20/2020 2:57:17 PM LEIVOP

PART OF LOT NO, 9 & 7  
TRACT NO. 3  
MADISON TOWNSHIP  
LAKE COUNTY, OHIO

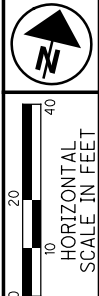

PID NO.  
**109270**

R/W DESIGNER  
PSL

R/W REVIEWER  
TMM

**RIGHT OF WAY TOPO SHEET**  
**STA. 515+00.00 TO STA. 520+33.27**

**LAK-20-24.99**

67/98

521  
552

DOUGLAS L MONTGOMERY  
& LOU ANN MONTGOMERY  
01-B-112-0-00-002-0  
COMMERCIAL/ MINI STORAGE  
6223 NORTH RIDGE

RANDY D TRICE  
& REBECCA TRICE  
01-B-112-0-00-001-0  
COMMERCIAL VACANT LAND  
NORTH RIDGE

RANDY DEAN TRICE &  
REBECCA LYNN TRICE  
01-B-110-0-00-016-0  
COMMERCIAL OFFICE  
6227 NORTH RIDGE

MADISON ROUTE 20 PROPERTIES LLC  
01-B-110-0-00-013-0  
COMMERCIAL/AUTO SALES  
6251 NORTH RIDGE

MATCH LINE STA. 515+00.00

MATCH LINE STA. 520+33.27

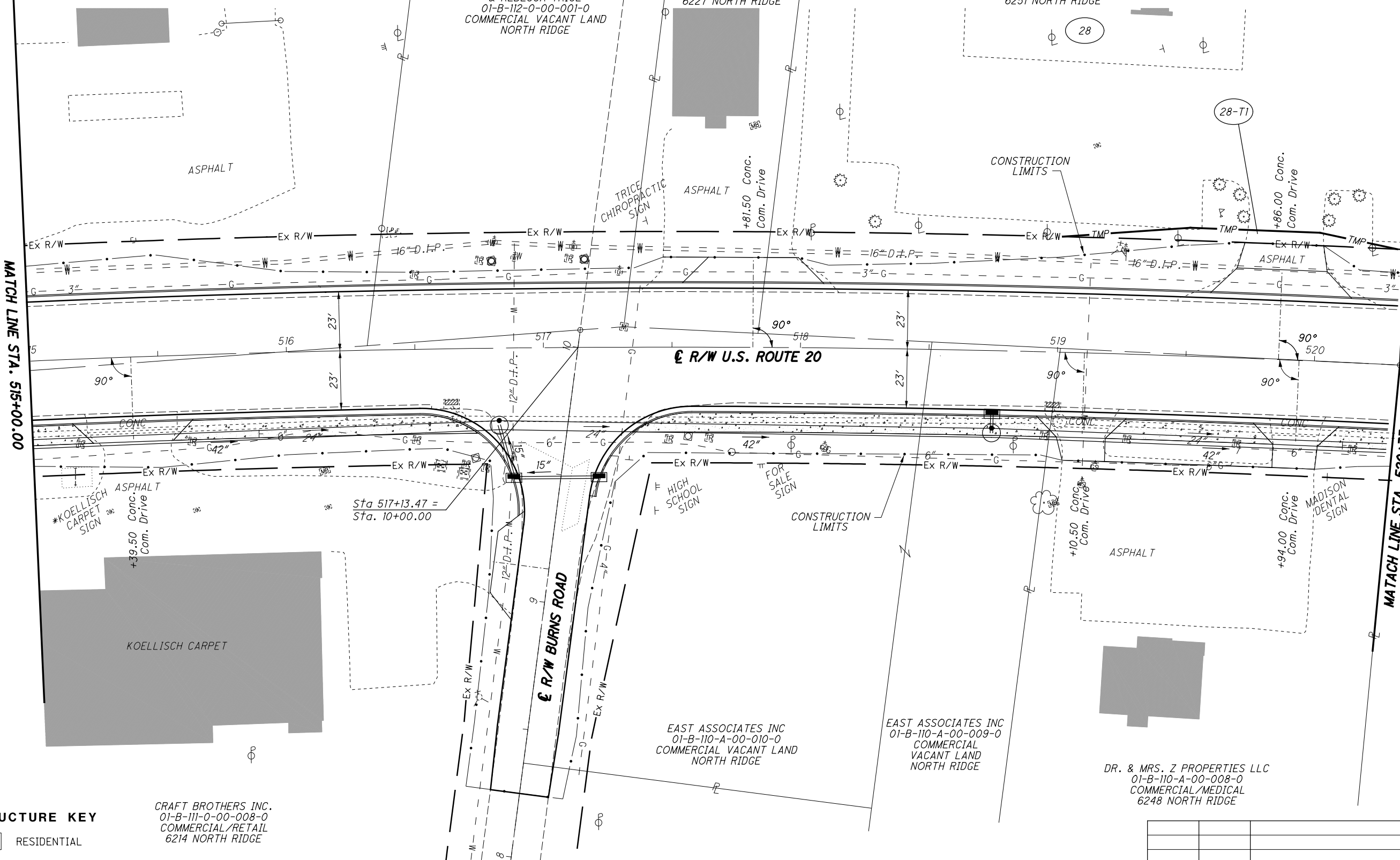

**STRUCTURE KEY**

	RESIDENTIAL
	COMMERCIAL
	OUT-BUILDING

CRAFT BROTHERS INC.  
01-B-111-0-00-008-0  
COMMERCIAL/RETAIL  
6214 NORTH RIDGE

EAST ASSOCIATES INC  
01-B-110-A-00-010-0  
COMMERCIAL VACANT LAND  
NORTH RIDGE

EAST ASSOCIATES INC  
01-B-110-A-00-009-0  
COMMERCIAL VACANT LAND  
NORTH RIDGE

DR. & MRS. Z PROPERTIES LLC  
01-B-110-A-00-008-0  
COMMERCIAL/MEDICAL  
6248 NORTH RIDGE

SIDEWALK REPLACEMENT

REV. BY	DATE	DESCRIPTION

H:\2018\180743\0D01\ProjectData\09270\_LAK\_20\_EAST\Design\RW\Sheets\09270\_RT023.dgn Sheet 8/20/2020 2:57:48 PM LEIVOP

PART OF LOT NO, +  
TRACT NO. 3  
MADISON TOWNSHIP  
LAKE COUNTY, OHIO

⊕ CURVE DATA  
P.I. Sta. 510+71.30  
Δ = 19° 25' 40" (RT)  
Dc = 1° 00' 00"  
R = 5,729.58'  
T = 980.80'  
L = 1,942.78'  
E = 83.34'  
C = 1,933.48'  
C.B. = N 74° 22' 38" E

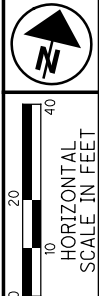

PID NO. **109270**  
R/W DESIGNER PSL  
R/W REVIEWER TMM

**RIGHT OF WAY BOUNDARY SHEET**  
STA. 515+00.00 TO STA. 520+33.27

**LAK-20-24.99**

68/98

522  
552

MADISON ROUTE 20 PROPERTIES LLC  
01-B-110-0-00-013-0  
COMMERCIAL/AUTO SALES  
6251 NORTH RIDGE

DOUGLAS L MONTGOMERY  
& LOU ANN MONTGOMERY  
01-B-112-0-00-002-0  
COMMERCIAL/mini STORAGE  
6223 NORTH RIDGE

RANDY D TRICE  
& REBECCA TRICE  
01-B-112-0-00-001-0  
COMMERCIAL VACANT LAND  
NORTH RIDGE

RANDY DEAN TRICE &  
REBECCA LYNN TRICE  
01-B-110-0-00-016-0  
COMMERCIAL OFFICE  
6227 NORTH RIDGE

CURVE DATA (A)  
R = 5774.58'  
Δ = 01° 07' 42"  
L = 113.73'  
T = 56.87'  
C = 113.72'  
N 82° 12' 11" E

CURVE DATA (B)  
R = 5774.58'  
Δ = 01° 17' 29"  
L = 130.15'  
T = 65.08'  
C = 130.14'  
S 83° 24' 47" W

MATCH LINE STA. 515+00.00

MATCH LINE STA. 520+33.27

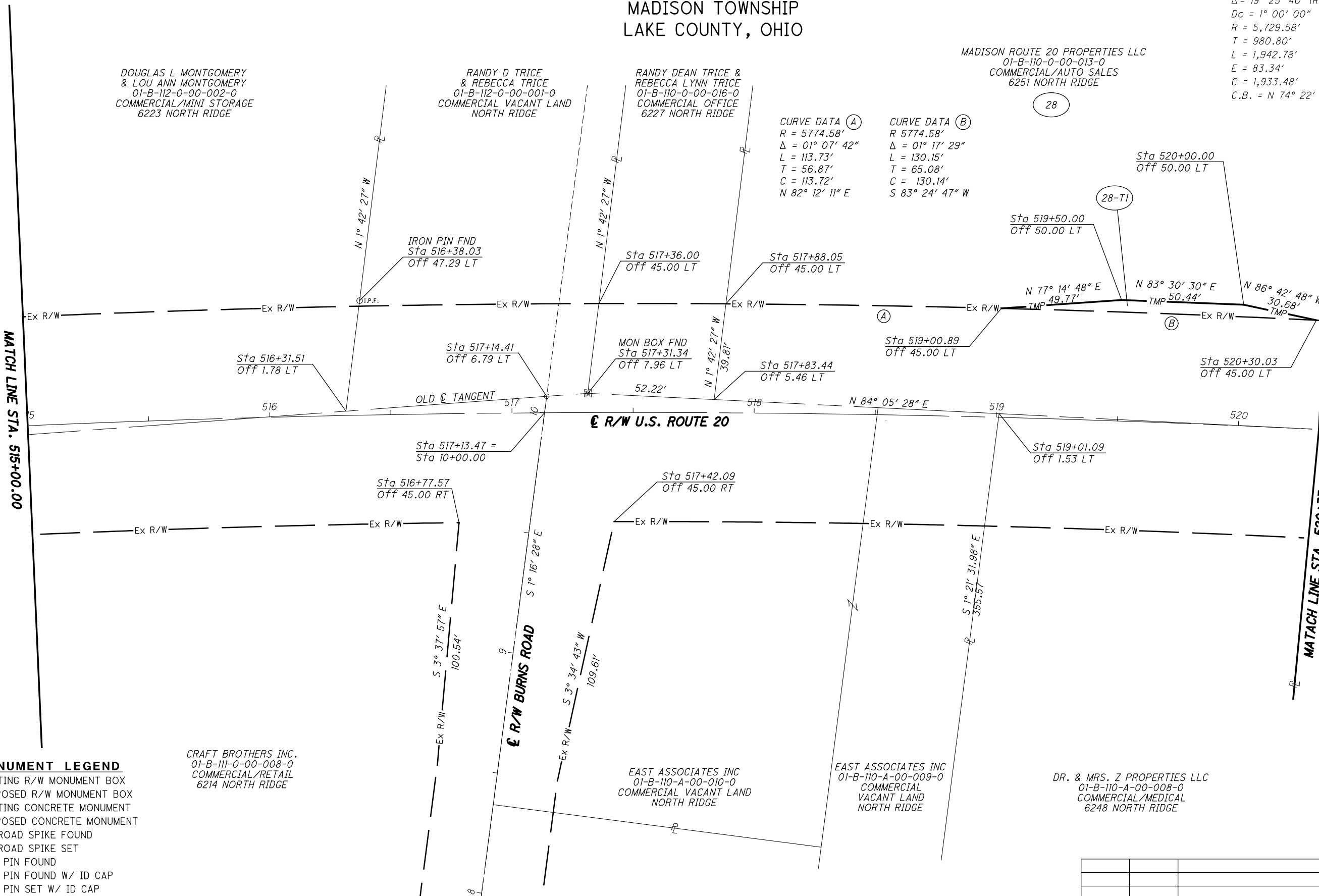

- MONUMENT LEGEND**
- ☒ EXISTING R/W MONUMENT BOX
  - ☒ PROPOSED R/W MONUMENT BOX
  - ⊙ EXISTING CONCRETE MONUMENT
  - PROPOSED CONCRETE MONUMENT
  - ⚡ RAILROAD SPIKE FOUND
  - ⚡ RAILROAD SPIKE SET
  - ⊙ I.P.F. IRON PIN FOUND
  - ⊙ I.P.F. IRON PIN FOUND W/ ID CAP
  - I.P.S. IRON PIN SET W/ ID CAP
  - ⊙ I.P.F. IRON PIPE FOUND
  - ⊙ I.P.S. IRON PIPE SET
  - ⊙ P.K.F. P.K. NAIL FOUND
  - ⊙ P.K.S. P.K. NAIL SET

CRAFT BROTHERS INC.  
01-B-111-0-00-008-0  
COMMERCIAL/RETAIL  
6214 NORTH RIDGE

EAST ASSOCIATES INC  
01-B-110-A-00-010-0  
COMMERCIAL VACANT LAND  
NORTH RIDGE

EAST ASSOCIATES INC  
01-B-110-A-00-009-0  
COMMERCIAL VACANT LAND  
NORTH RIDGE

DR. & MRS. Z PROPERTIES LLC  
01-B-110-A-00-008-0  
COMMERCIAL/MEDICAL  
6248 NORTH RIDGE

REV. BY	DATE	DESCRIPTION

H:\2018\180743\ProjectData\09270\_LAK\_20\_EAST\Design\RW\Sheets\09270\_RB023.dgn Sheet 8/20/2020 2:57:19 PM LEIVOP

PART OF LOT NO. 7  
TRACT NO. 3  
MADISON TOWNSHIP  
LAKE COUNTY, OHIO

MADISON ROUTE 20  
PROPERTIES LLC  
01-B-110-0-00-013-0  
COMMERCIAL/AUTO SALES  
6251 NORTH RIDGE

MADISON ROUTE 20  
PROPERTIES LLC  
01-B-110-0-00-011-0  
COMMERCIAL/AUTO SALES  
6277 NORTH RIDGE

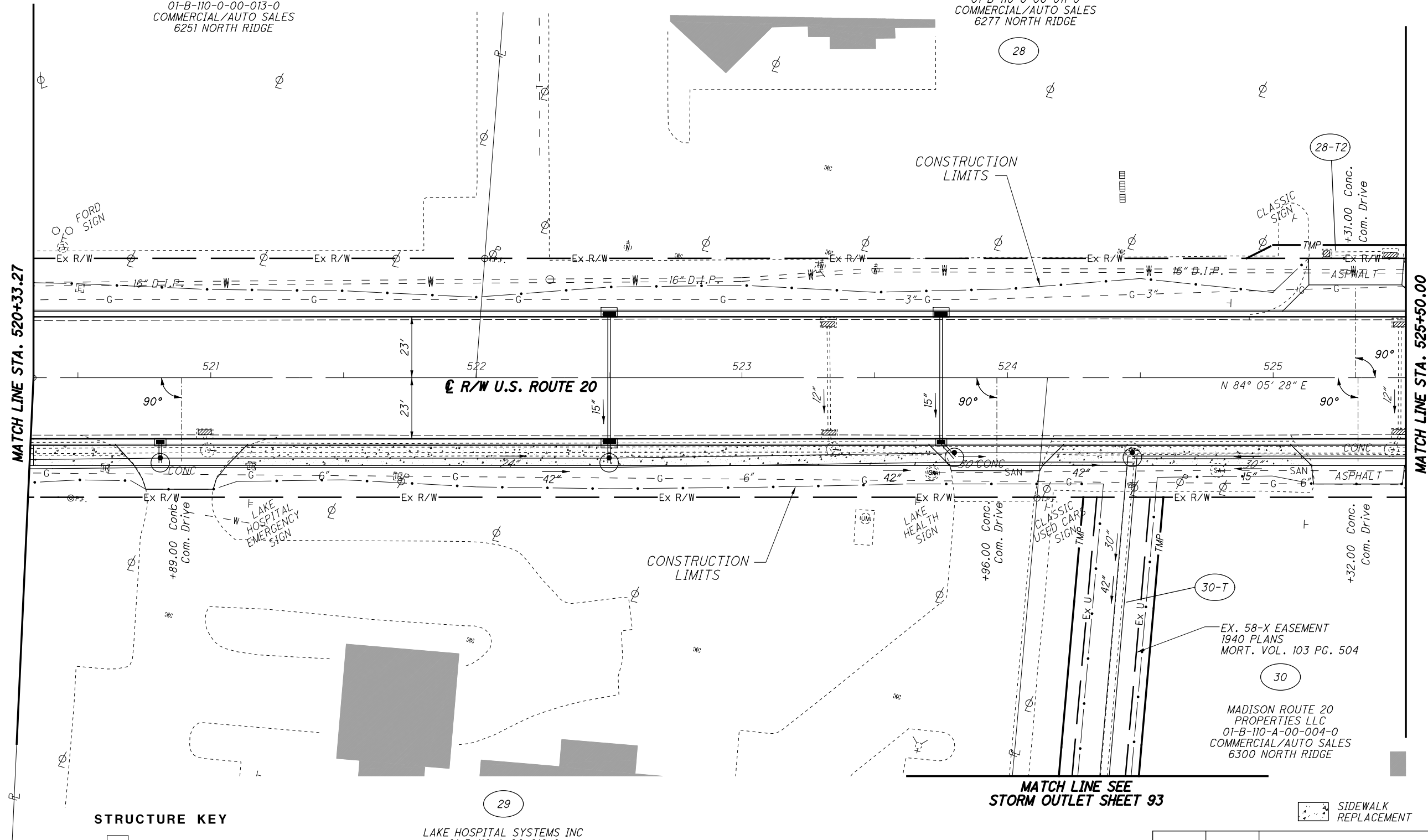

**STRUCTURE KEY**

- RESIDENTIAL
- COMMERCIAL
- OUT-BUILDING

29  
LAKE HOSPITAL SYSTEMS INC  
01-B-110-A-00-018-0  
EXEMPT/HOSPITAL  
NORTH RIDGE

30  
EX. 58-X EASEMENT  
1940 PLANS  
MORT. VOL. 103 PG. 504  
MADISON ROUTE 20  
PROPERTIES LLC  
01-B-110-A-00-004-0  
COMMERCIAL/AUTO SALES  
6300 NORTH RIDGE

MATCH LINE SEE  
STORM OUTLET SHEET 93

SIDEWALK  
REPLACEMENT



PID NO.  
**109270**

R/W DESIGNER  
PSL  
R/W REVIEWER  
TMM

**RIGHT OF WAY TOPO SHEET**  
**STA. 520+33.27 TO STA. 525+50.00**

**LAK-20-24.99**

69/98

523  
552

REV. BY	DATE	DESCRIPTION

H:\2018\180743\000T\ProjectData\09270\_LAK\_20\_EAST\Design\RW\Sheets\09270\_RT024.dgn Sheet 8/20/2020 2:57:20 PM LEIVOP

PART OF LOT NO. 7  
TRACT NO. 3  
MADISON TOWNSHIP  
LAKE COUNTY, OHIO

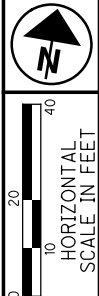

PID NO.  
**109270**

R/W DESIGNER  
PSL  
R/W REVIEWER  
TMM

**RIGHT OF WAY BOUNDARY SHEET**  
**STA. 520+33.27 TO STA. 525+50.00**

**LAK-20-24.99**

70/98

524  
552

MADISON ROUTE 20  
PROPERTIES LLC  
01-B-110-0-00-013-0  
COMMERCIAL/AUTO SALES  
6251 NORTH RIDGE

MADISON ROUTE 20  
PROPERTIES LLC  
01-B-110-0-00-011-0  
COMMERCIAL/AUTO SALES  
6277 NORTH RIDGE

MADISON ROUTE 20  
PROPERTIES, LLC  
01-B-110-A-00-004-0  
COMMERCIAL/AUTO SALE  
6300 NORTH RIDGE

LAKE HOSPITAL SYSTEMS, INC  
01-B-110-A-00-018-0  
EXEMPT/HOSPITAL  
NORTH RIDGE

PARCEL 30-T OVERLAPS  
EXISTING DRAINAGE  
EASEMENT BY 4522 SF

**MONUMENT LEGEND**

- ☐ EXISTING R/W MONUMENT BOX
- ▣ PROPOSED R/W MONUMENT BOX
- ⊙ EXISTING CONCRETE MONUMENT
- PROPOSED CONCRETE MONUMENT
- ⚡ RAILROAD SPIKE FOUND
- ⚡ RAILROAD SPIKE SET
- I.P.F. IRON PIN FOUND
- ⊙ I.P.F. IRON PIN FOUND W/ ID CAP
- I.P.S. IRON PIN SET W/ ID CAP
- ⊙ I.P.S. IRON PIPE FOUND
- ⊙ I.P.S. IRON PIPE SET
- ⊙ P.K.F. P.K. NAIL FOUND
- P.K.S. P.K. NAIL SET

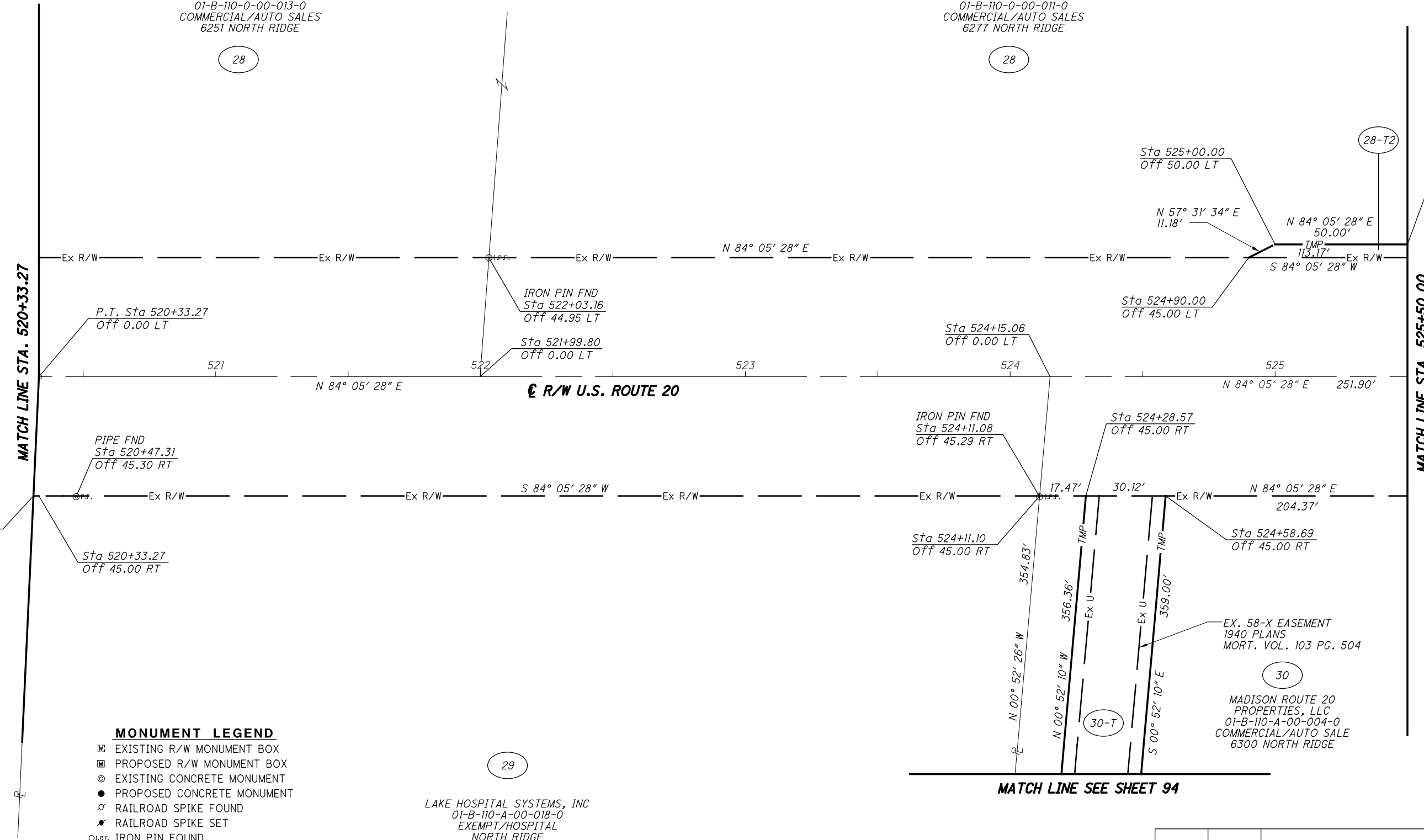

H:\2018\180743\Project\Data\09270\_LAK\_20\_EAST\Design\RW\Sheets\09270\_RB024.dgn Sheet 8/20/2020 2:57:20 PM LEIVOP

PART OF LOT NO. 7  
TRACT NO. 3  
MADISON TOWNSHIP  
LAKE COUNTY, OHIO

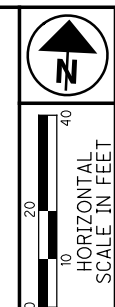

PID NO. **109270**  
R/W DESIGNER: PSL  
R/W REVIEWER: TMM

**RIGHT OF WAY TOPO SHEET**  
STA. 525+50.00 TO STA. 531+19.35

**LAK-20-24.99**

71/98

525  
552

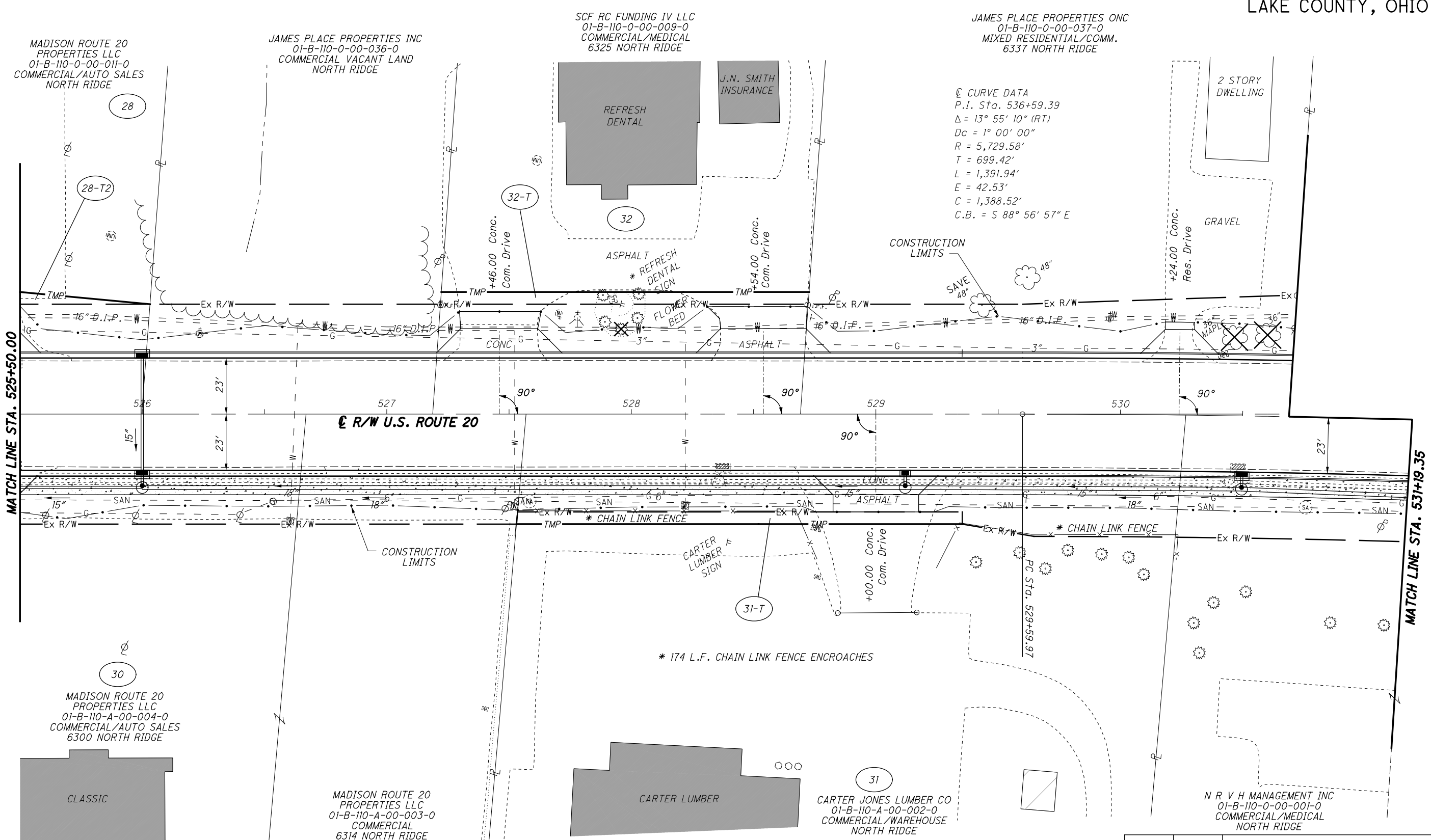

⊘ CURVE DATA  
P.I. Sta. 536+59.39  
 $\Delta = 13^\circ 55' 10''$  (RT)  
 $Dc = 1^\circ 00' 00''$   
 $R = 5,729.58'$   
 $T = 699.42'$   
 $L = 1,391.94'$   
 $E = 42.53'$   
 $C = 1,388.52'$   
 $C.B. = S 88^\circ 56' 57'' E$

**STRUCTURE KEY**

- RESIDENTIAL
- COMMERCIAL
- OUT-BUILDING

SIDEWALK REPLACEMENT

REV. BY	DATE	DESCRIPTION

H:\2018\80743\000\ProjectData\09270\_LAK\_20\_EAST\Design\RW\Sheets\09270\_RTO25.dgn Sheet 8/20/2020 2:57:21 PM LEIVOP

PART OF LOT NO. 7  
TRACT NO. 3  
MADISON TOWNSHIP  
LAKE COUNTY, OHIO

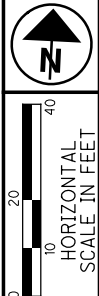

PID NO. **109270**

R/W DESIGNER: PSL  
R/W REVIEWER: TMM

**RIGHT OF WAY BOUNDARY SHEET**  
STA. 525+50.00 TO STA. 531+19.35

**LAK-20-24.99**

72 / 98

526  
552

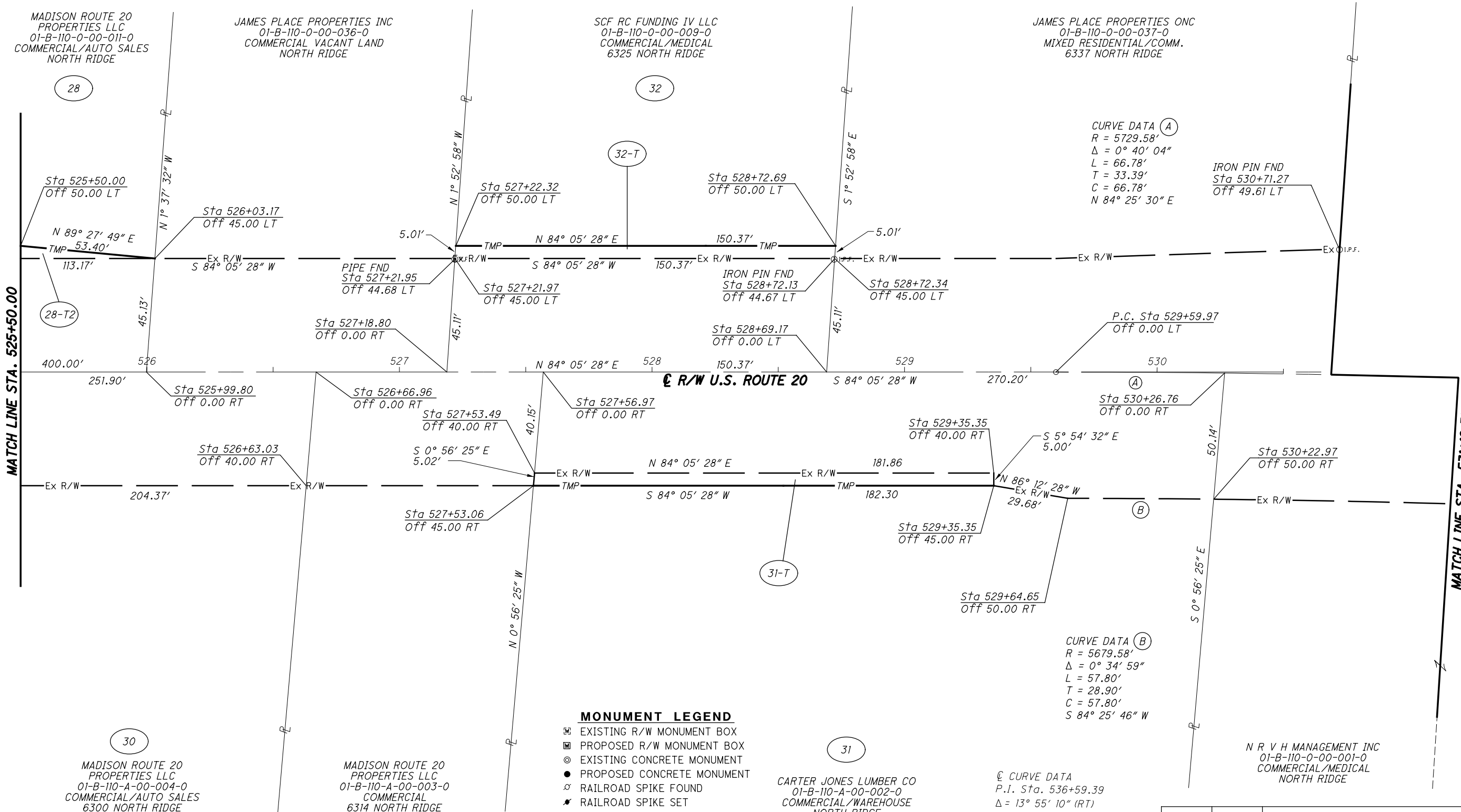

**MONUMENT LEGEND**

- ☐ EXISTING R/W MONUMENT BOX
- ▣ PROPOSED R/W MONUMENT BOX
- ⊙ EXISTING CONCRETE MONUMENT
- PROPOSED CONCRETE MONUMENT
- ✕ RAILROAD SPIKE FOUND
- ✕ RAILROAD SPIKE SET
- I.P.F. IRON PIN FOUND
- I.P.F. IRON PIN FOUND W/ ID CAP
- I.P.S. IRON PIN SET W/ ID CAP
- ⊙ I.P.F. IRON PIPE FOUND
- ⊙ I.P.S. IRON PIPE SET
- P.K.F. P.K. NAIL FOUND
- P.K.S. P.K. NAIL SET

**CURVE DATA (A)**  
R = 5729.58'  
Δ = 0° 40' 04"  
L = 66.78'  
T = 33.39'  
C = 66.78'  
N 84° 25' 30" E

**CURVE DATA (B)**  
R = 5679.58'  
Δ = 0° 34' 59"  
L = 57.80'  
T = 28.90'  
C = 57.80'  
S 84° 25' 46" W

**Ⓢ CURVE DATA**  
P.I. Sta. 536+59.39  
Δ = 13° 55' 10" (RT)  
Dc = 1° 00' 00"  
R = 5,729.58'  
T = 699.42'  
L = 1,391.94'  
E = 42.53'  
C = 1,388.52'  
C.B. = S 88° 56' 57" E

REV. BY	DATE	DESCRIPTION

H:\2018\180743\ProjectData\09270\_LAK\_20\_EAST\Design\RW\Sheets\09270\_RB025.dgn Sheet 8/20/2020 2:57:22 PM LEIVOP



PART OF LOT NO. 6  
TRACT NO. 3  
MADISON TOWNSHIP  
LAKE COUNTY, OHIO

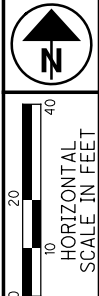

PID NO.  
**109270**

R/W DESIGNER  
PSL

R/W REVIEWER  
TMM

**RIGHT OF WAY TOPO SHEET**  
**STA. 531+19.35 TO STA. 535+93.79**

**LAK-20-24.99**

73/98

527  
552

MADISON BOARD OF TRUSTEES CEMETERIES  
01-B-110-0-00-007-0  
EXEMPT  
CEMETARY  
NORTH RIDGE

JAMES PLACE PROPERTIES INC  
01-B-110-0-00-035-0  
COMMERCIAL  
MOBILE HOMES  
NORTH RIDGE

EASTWOOD RESIDENTIAL SERVICE INC  
01-B-110-0-00-006-0  
COMMERCIAL/NURSING HOMES  
6381 NORTH RIDGE

JAMES PLACE PROPERTIES INC  
01-B-110-0-00-035-0  
COMMERCIAL  
MOBILE HOMES  
NORTH RIDGE

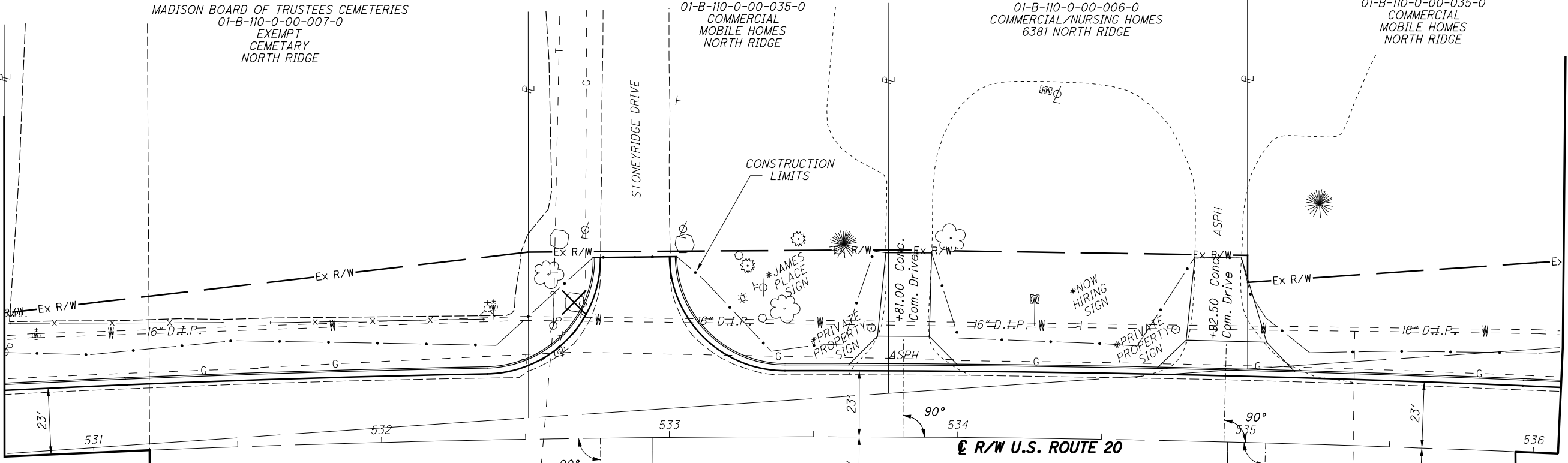

MATCH LINE STA. 531+19.35

MATCH LINE STA. 535+93.79

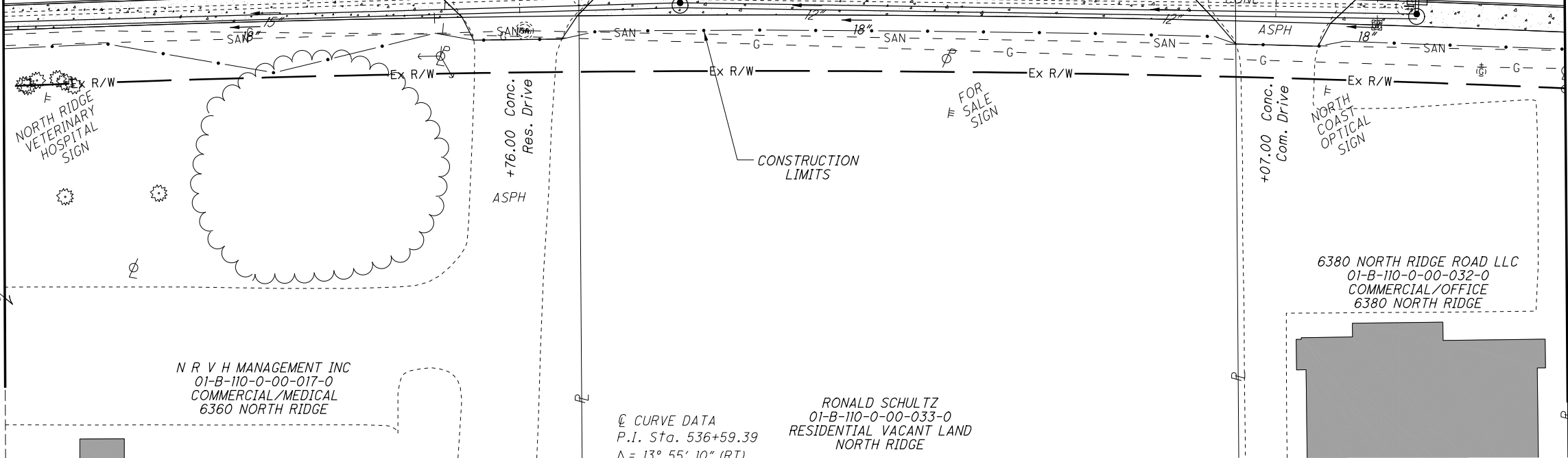

N R V H MANAGEMENT INC  
01-B-110-0-00-017-0  
COMMERCIAL/MEDICAL  
6360 NORTH RIDGE

RONALD SCHULTZ  
01-B-110-0-00-033-0  
RESIDENTIAL VACANT LAND  
NORTH RIDGE

6380 NORTH RIDGE ROAD LLC  
01-B-110-0-00-032-0  
COMMERCIAL/OFFICE  
6380 NORTH RIDGE

⊙ CURVE DATA  
P.I. Sta. 536+59.39  
 $\Delta = 13^\circ 55' 10''$  (RT)  
 $D_c = 1^\circ 00' 00''$   
 $R = 5,729.58'$   
 $T = 699.42'$   
 $L = 1,391.94'$   
 $E = 42.53'$   
 $C = 1,388.52'$   
C.B. = S 88° 56' 57" E

SIDEWALK REPLACEMENT

**STRUCTURE KEY**

- RESIDENTIAL
- COMMERCIAL
- OUT-BUILDING

REV. BY	DATE	DESCRIPTION

H:\2018\180743\0D01\ProjectData\09270\_LAK\_20\_EAST\Design\RW\Sheets\09270\_RT026.dgn Sheet 8/20/2020 2:57:23 PM LEIVOP

PART OF LOT NO. 6  
TRACT NO. 3  
MADISON TOWNSHIP  
LAKE COUNTY, OHIO

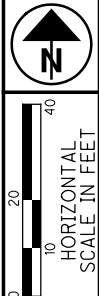
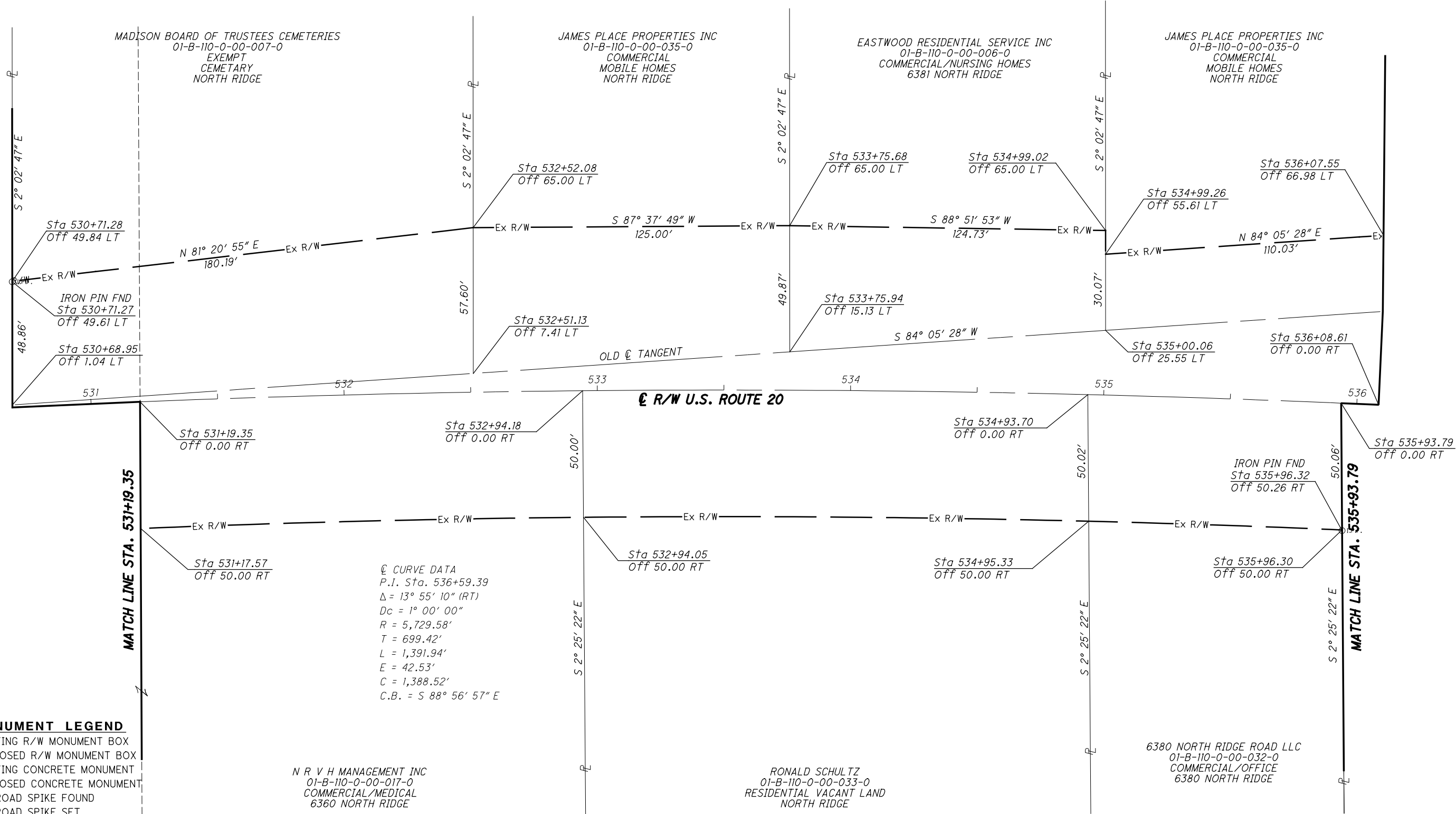

PID NO. **109270**

R/W DESIGNER: PSL  
R/W REVIEWER: TMM

**RIGHT OF WAY BOUNDARY SHEET**  
**STA. 531+19.35 TO STA. 535+93.79**

**LAK-20-24.99**

74/98

528  
552

REV. BY	DATE	DESCRIPTION

H:\2018\180743\000\ProjectData\09270\_LAK\_20\_EAST\Design\RW\Sheets\09270\_RB026.dgn Sheet 8/20/2020 2:57:24 PM LEIVOP

PART OF LOT NO. 6  
TRACT NO. 3  
MADISON TOWNSHIP  
LAKE COUNTY, OHIO

⊙ CURVE DATA  
P.I. Sta. 536+59.39  
Δ = 13° 55' 10" (RT)  
Dc = 1° 00' 00"  
R = 5,729.58'  
T = 699.42'  
L = 1,391.94'  
E = 42.53'  
C = 1,388.52'  
C.B. = S 88° 56' 57" E

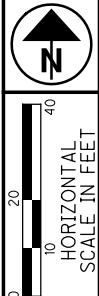
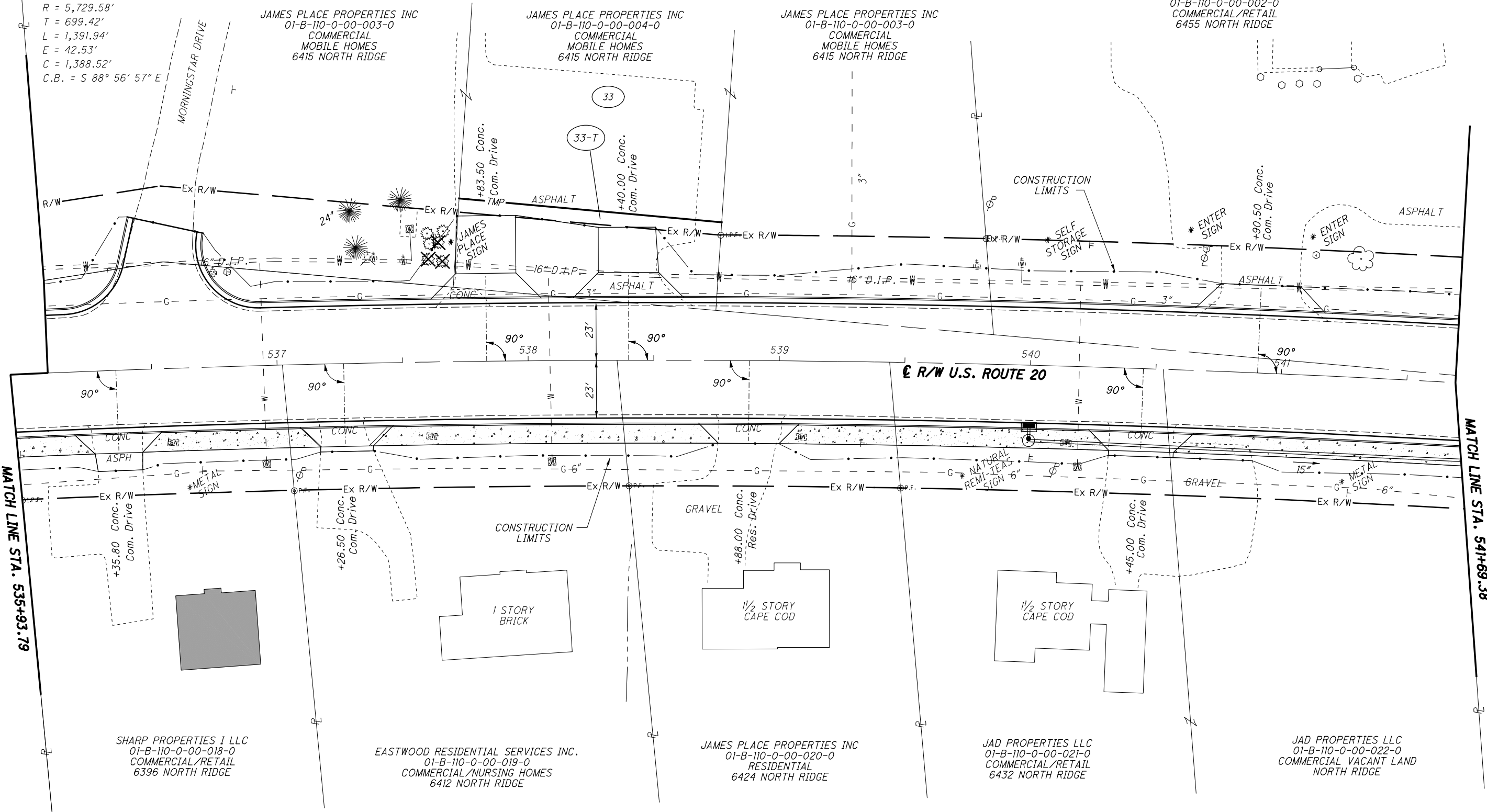

PID NO. **109270**

R/W DESIGNER: PSL  
R/W REVIEWER: TMM

RIGHT OF WAY TOPO SHEET  
STA. 535+93.79 TO STA. 541+69.38

LAK-20-24.99

**STRUCTURE KEY**

	RESIDENTIAL
	COMMERCIAL
	OUT-BUILDING



REV. BY	DATE	DESCRIPTION

75/98

529  
552

H:\2018\180743\0D0T\ProjectData\09270\_LAK\_20\_EAST\Design\RW\Sheets\09270\_RT02.dgn Sheet 8/20/2020 2:57:24 PM LEIVOP

PART OF LOT NO. 6  
TRACT NO. 3  
MADISON TOWNSHIP  
LAKE COUNTY, OHIO

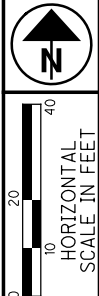

PID NO. **109270**  
R/W DESIGNER: PSL  
R/W REVIEWER: TMM

**RIGHT OF WAY BOUNDARY SHEET**  
**STA. 535+93.79 TO STA. 541+69.38**

**LAK-20-24.99**

76/98

530  
552

Ⓢ CURVE DATA  
P.I. Sta. 536+59.39  
 $\Delta = 13^\circ 55' 10''$  (RT)  
 $Dc = 1^\circ 00' 00''$   
 $R = 5,729.58'$   
 $T = 699.42'$   
 $L = 1,391.94'$   
 $E = 42.53'$   
 $C = 1,388.52'$   
C.B. =  $S 88^\circ 56' 57'' E$

JAMES PLACE PROPERTIES INC  
01-B-110-0-00-003-0  
COMMERCIAL  
MOBILE HOMES  
6415 NORTH RIDGE

JAMES PLACE PROPERTIES, INC  
01-B-110-0-00-004-0  
COMMERCIAL  
MOBILE HOMES  
6415 NORTH RIDGE

JAMES PLACE PROPERTIES INC  
01-B-110-0-00-003-0  
COMMERCIAL  
MOBILE HOMES  
6415 NORTH RIDGE

MUSTANG PROPERTIES LLC  
01-B-110-0-00-002-0  
MUSTANG PROPERTIES LLC  
6455 NORTH RIDGE

SHARP PROPERTIES I LLC  
01-B-110-0-00-018-0  
COMMERCIAL/RETAIL  
6396 NORTH RIDGE

EASTWOOD RESIDENTIAL SERVICES INC  
01-B-110-0-00-019-0  
COMMERCIAL/NURSING HOMES  
6412 NORTH RIDGE

JAMES PLACE PROPERTIES INC  
01-B-110-0-00-020-0  
RESIDENTIAL  
6424 NORTH RIDGE

JAD PROPERTIES LLC  
01-B-110-0-00-021-0  
COMMERCIAL/RETAIL  
6432 NORTH RIDGE

JAD PROPERTIES LLC  
01-B-110-0-00-022-0  
COMMERCIAL VACANT LAND  
NORTH RIDGE

**MONUMENT LEGEND**

- ☐ EXISTING R/W MONUMENT BOX
- ▣ PROPOSED R/W MONUMENT BOX
- ⊙ EXISTING CONCRETE MONUMENT
- PROPOSED CONCRETE MONUMENT
- ⚡ RAILROAD SPIKE FOUND
- ⚡ RAILROAD SPIKE SET
- ⊙ I.P.F. IRON PIN FOUND
- ⊙ I.P.F. IRON PIN FOUND W/ ID CAP
- I.P.S. IRON PIN SET W/ ID CAP
- ⊙ I.P.F. IRON PIPE FOUND
- ⊙ I.P.S. IRON PIPE SET
- ⊙ P.K. P.K. NAIL FOUND
- P.K. P.K. NAIL SET

MATCH LINE STA. 535+93.79

MATCH LINE STA. 541+69.38

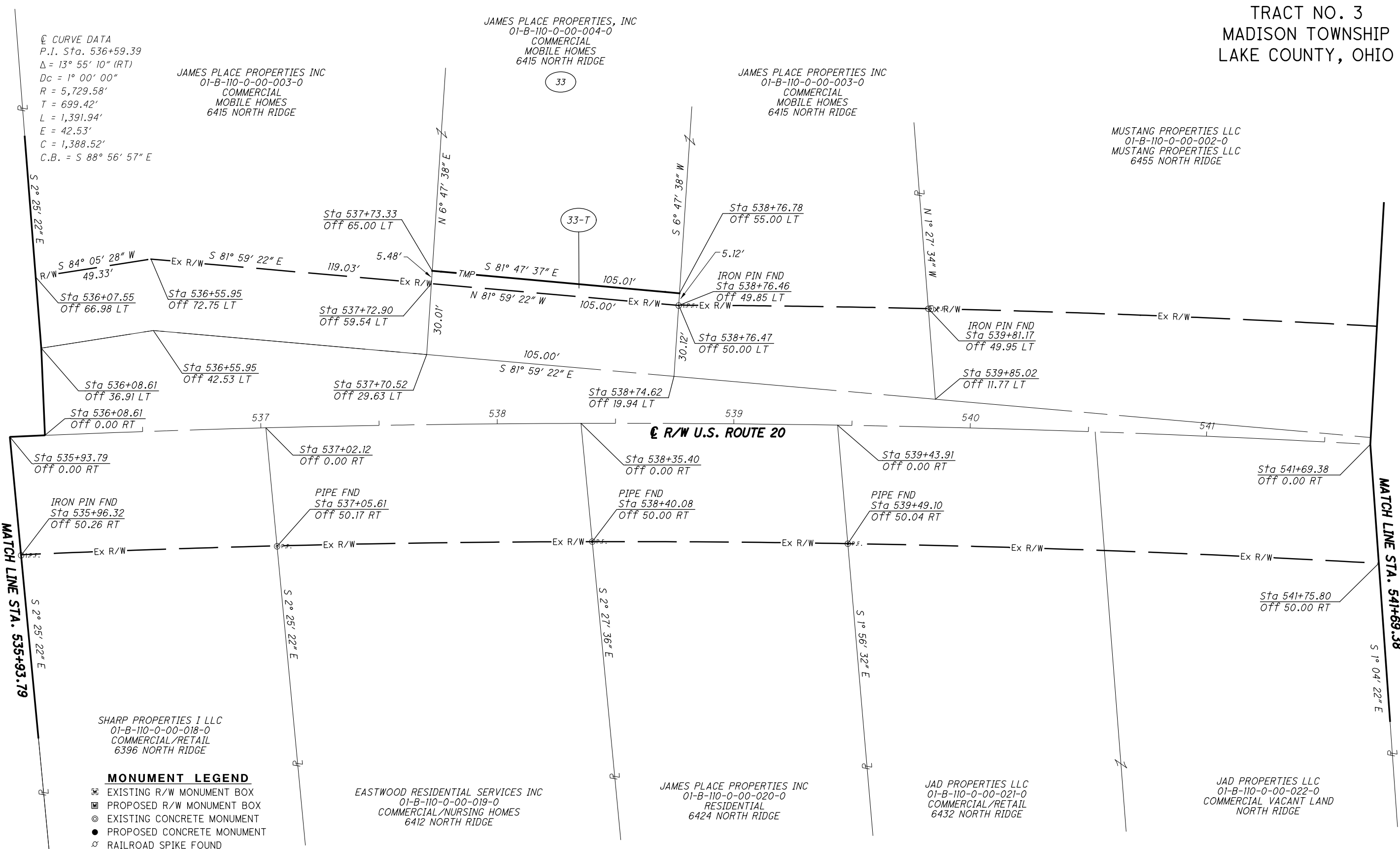

REV. BY	DATE	DESCRIPTION

H:\2018\180743\000\ProjectData\09270\_LAK\_20\_EAST\Design\RW\Sheets\09270\_RB027.dgn\_Sheet 8/20/2020 2:57:25 PM LEIVOP

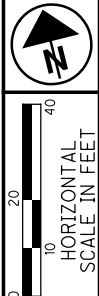

PID NO. 109270  
 R/W DESIGNER PSL  
 R/W REVIEWER TMM

RIGHT OF WAY TOPO SHEET  
 STA. 541+69.38 TO STA. 547+41.65

LAK-20-24.99

77/98

531  
552

PART OF LOT NOS. 6 & 2  
 TRACT NO. 3  
 MADISON TOWNSHIP  
 LAKE COUNTY, OHIO

- STRUCTURE KEY**
- RESIDENTIAL
  - COMMERCIAL
  - OUT-BUILDING
  - SIDEWALK REPLACEMENT

⊙ CURVE DATA  
 P.I. Sta. 536+59.39  
 $\Delta = 13^\circ 55' 10''$  (RT)  
 $D_c = 1^\circ 00' 00''$   
 $R = 5,729.58'$   
 $T = 699.42'$   
 $L = 1,391.94'$   
 $E = 42.53'$   
 $C = 1,388.52'$   
 C.B. = S 88° 56' 57" E

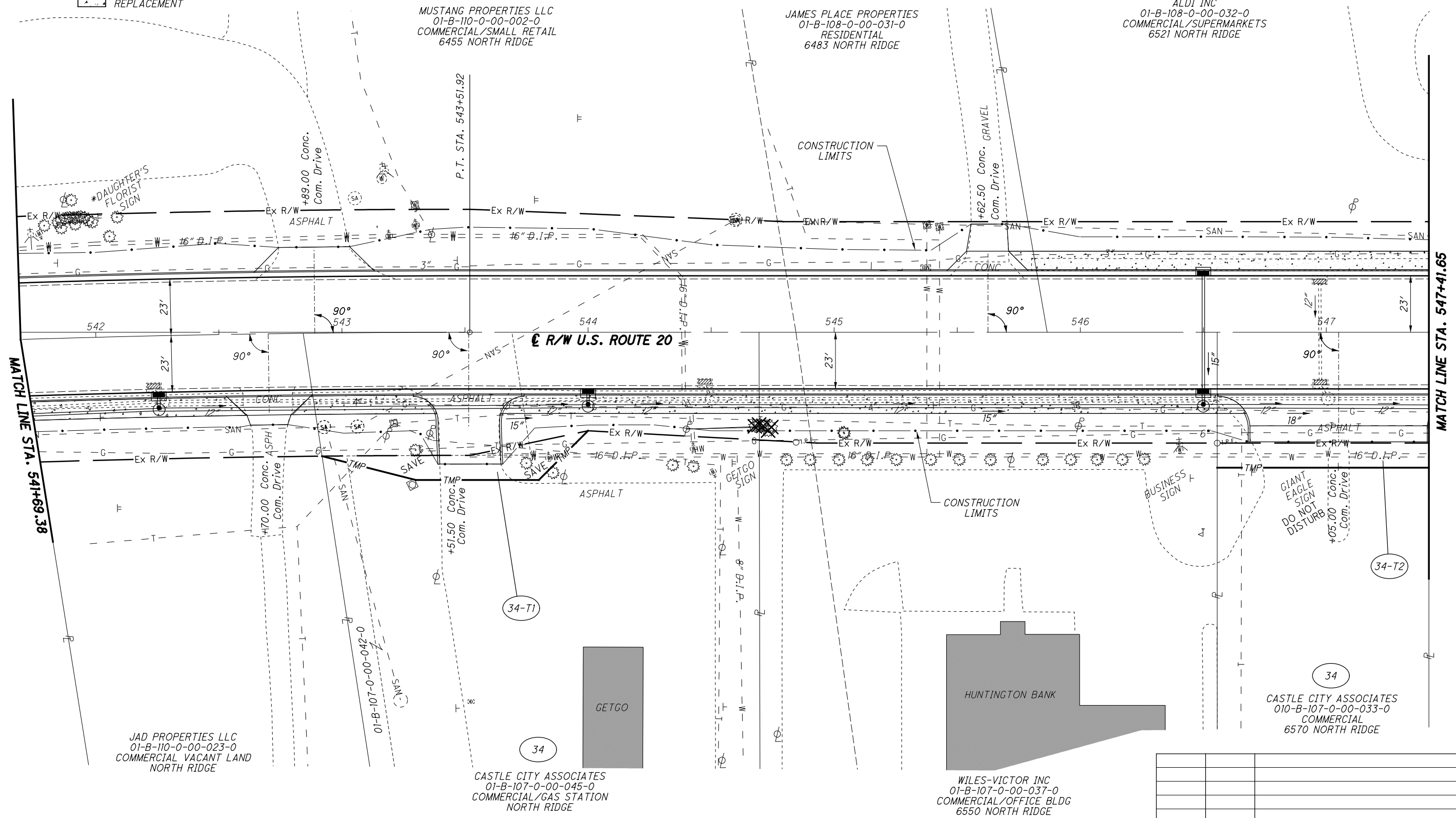

REV. BY	DATE	DESCRIPTION

H:\2018\180743\00101\ProjectData\09270\_LAK\_20\_EAST\Design\RW\Sheets\09270\_RT028.dgn Sheet 8/20/2020 2:57:26 PM LEIVOP

PART OF LOT NOS. 6 & 2  
TRACT NO. 3  
MADISON TOWNSHIP  
LAKE COUNTY, OHIO

⊙ CURVE DATA  
P.I. Sta. 536+59.39  
Δ = 13° 55' 10" (RT)  
Dc = 1° 00' 00"  
R = 5,729.58'  
T = 699.42'  
L = 1,391.94'  
E = 42.53'  
C = 1,388.52'  
C.B. = S 88° 56' 57" E

MUSTANG PROPERTIES LLC  
01-B-110-0-00-002-0  
COMMERCIAL/SMALL RETAIL  
6455 NORTH RIDGE

JAMES PLACE PROPERTIES  
01-B-108-0-00-031-0  
RESIDENTIAL  
6483 NORTH RIDGE

ALDI INC  
01-B-108-0-00-032-0  
COMMERCIAL/SUPERMARKETS  
6521 NORTH RIDGE

- MONUMENT LEGEND**
- ☒ EXISTING R/W MONUMENT BOX
  - ☒ PROPOSED R/W MONUMENT BOX
  - ⊙ EXISTING CONCRETE MONUMENT
  - PROPOSED CONCRETE MONUMENT
  - ⚡ RAILROAD SPIKE FOUND
  - ⚡ RAILROAD SPIKE SET
  - ⊙ I.P.F. IRON PIN FOUND
  - ⊙ I.P.F. IRON PIN FOUND W/ ID CAP
  - I.P.S. IRON PIN SET W/ ID CAP
  - ⊙ I.P.F. IRON PIPE FOUND
  - ⊙ I.P.S. IRON PIPE SET
  - ⊙ R.K.F. P.K. NAIL FOUND
  - R.K.S. P.K. NAIL SET

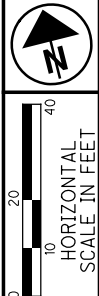

PID NO.  
**109270**

R/W DESIGNER  
PSL  
R/W REVIEWER  
TMM

**RIGHT OF WAY BOUNDARY SHEET**  
**STA. 541+69.38 TO STA. 547+41.65**

**LAK-20-24.99**

REV. BY	DATE	DESCRIPTION

H:\2018\180743\0D0T\ProjecData\09270\_LAK\_20\_EAST\Design\RW\Sheets\09270\_RB028.dgn\_Sheet\_8/20/2020\_2:57:27 PM LEIVOP

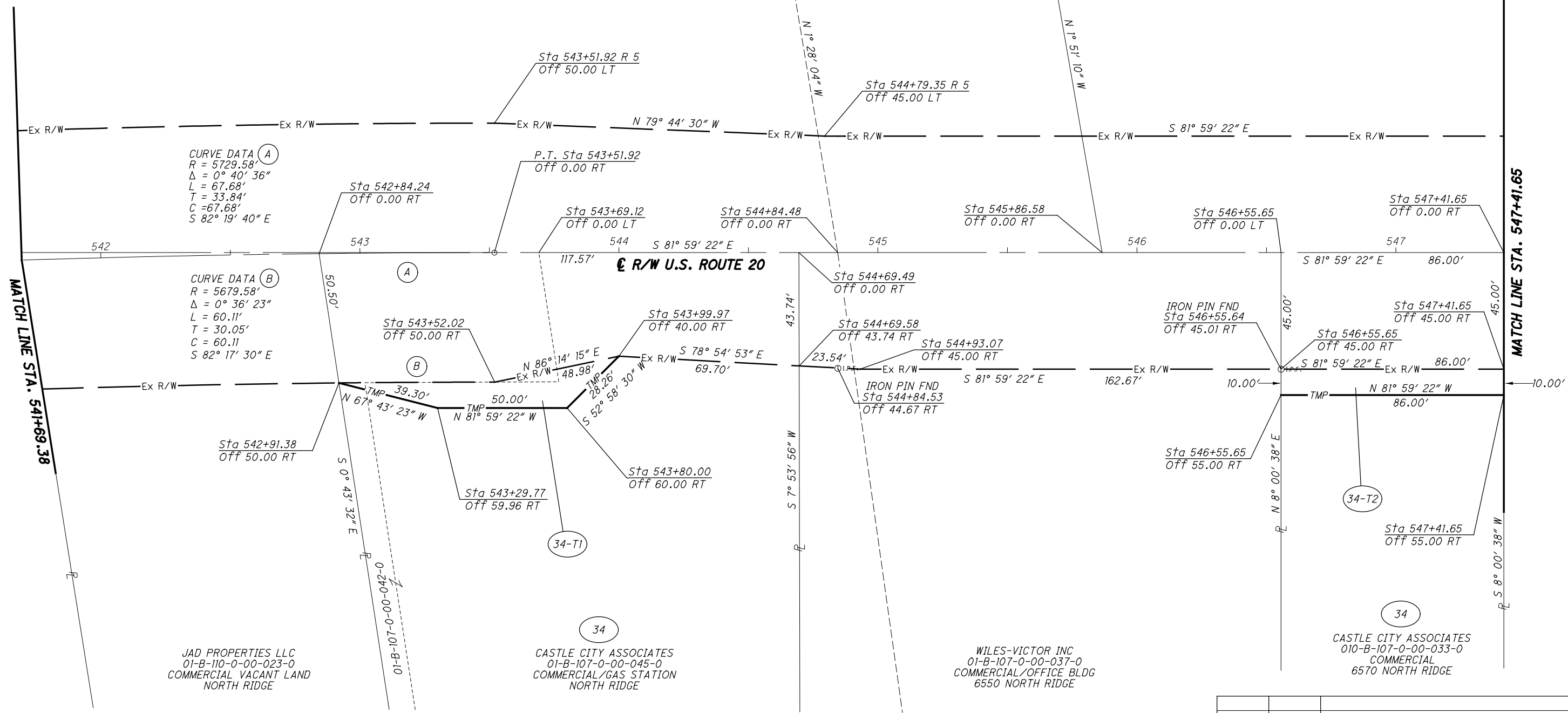

PART OF LT NO. 2  
TRACT NO. 3  
MADISON TOWNSHIP  
LAKE COUNTY, OHIO

ALDI INC  
01-B-108-0-00-032-0  
COMMERCIAL/SUPERMARKETS  
6521 NORTH RIDGE

LORRAINE PETTIT  
01-B-108-B-00-002-0  
MIXED RESIDENTIAL/COMM  
6535 NORTH RIDGE

RICHARD M OSBORNE  
TRUSTEE  
01-B-108-B-00-001-0  
COMMERCIAL  
VACANT LAND  
NORTH RIDGE

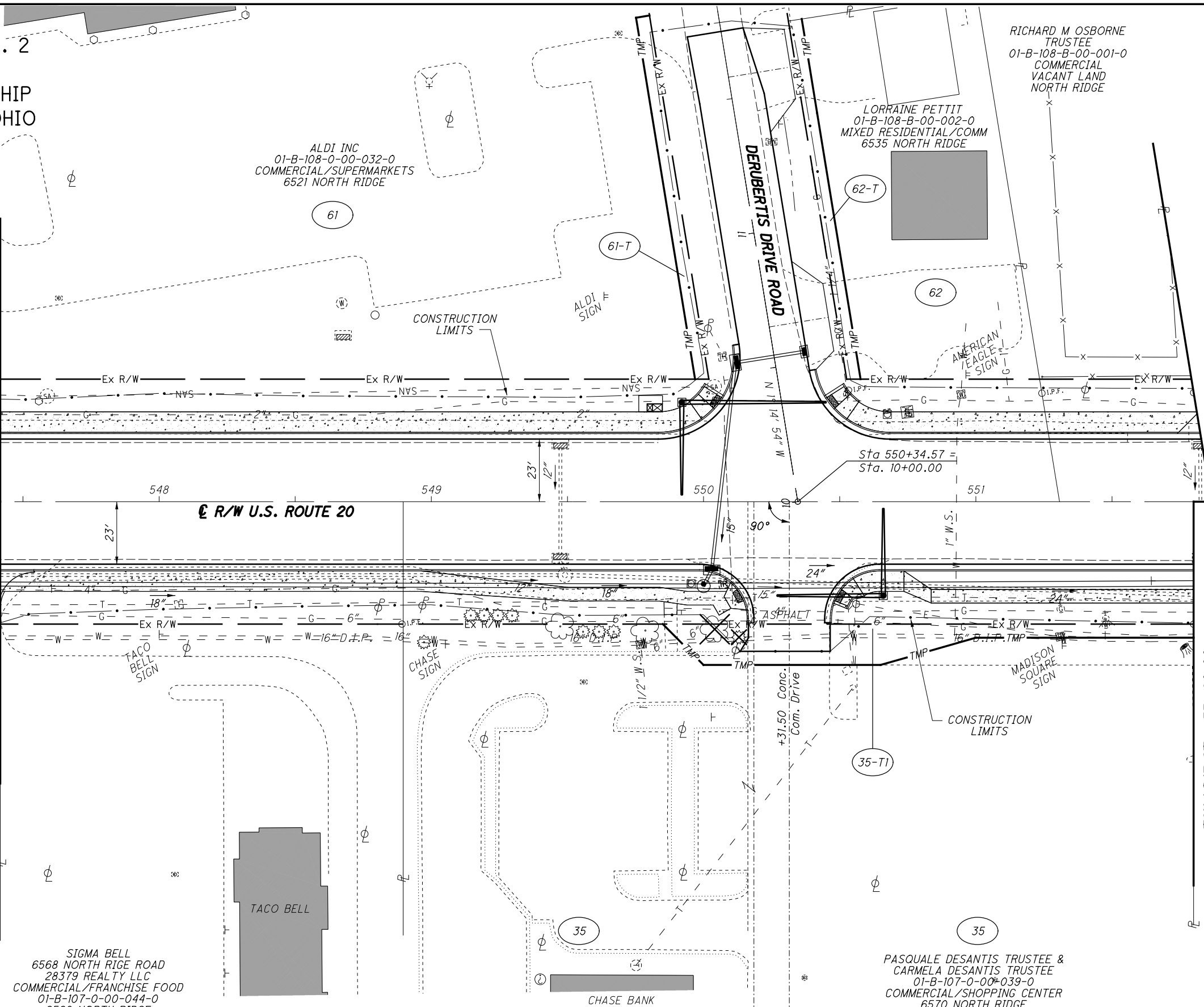

**STRUCTURE KEY**

	RESIDENTIAL
	COMMERCIAL
	OUT-BUILDING

SIGMA BELL  
6568 NORTH RIGE ROAD  
28379 REALTY LLC  
COMMERCIAL/FRANCHISE FOOD  
01-B-107-0-00-044-0  
6568 NORTH RIDGE

PASQUALE DESANTIS TRUSTEE &  
CARMELA DESANTIS TRUSTEE  
01-B-107-0-00-040-0  
COMMERCIAL/BANKS  
6572 NORTH RIDGE

PASQUALE DESANTIS TRUSTEE &  
CARMELA DESANTIS TRUSTEE  
01-B-107-0-00-039-0  
COMMERCIAL/SHOPPING CENTER  
6570 NORTH RIDGE

**SIDWALK REPLACEMENT**

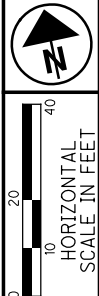

PID NO.  
**109270**

R/W DESIGNER  
PSL  
R/W REVIEWER  
TMM

**RIGHT OF WAY TOPO SHEET**  
**STA. 547+41.65 TO STA. 551.80.00**

**LAK-20-24.99**

79/98

533  
552

REV. BY	DATE	DESCRIPTION

H:\2018\180743\0001\ProjectData\09270\_LAK\_20\_EAST\Design\RW\Sheets\09270\_RT029.dgn Sheet 8/20/2020 2:57:28 PM LEIVOP





PART OF LOT NO. 1  
TRACT NO. 3  
MADISON TOWSHIP  
LAKE COUNTY, OHIO

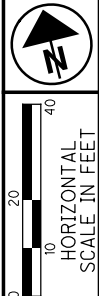

PID NO. **109270**

R/W DESIGNER PSL  
R/W REVIEWER TMM

**RIGHT OF WAY TOPO SHEET**  
**STA. 551+80.00 TO STA. 556+43.02**

**LAK-20-24.99**

81/98

535  
552

RAKES FLOORING INC  
01-B-108-0-00-022-0  
COMMERCIAL/SMALL RETAIL  
6559 NORTH RIDGE

CLINIC CARE INC  
01-B-108-0-00-042-0  
COMMERCIAL VACANT LAND  
NORTH RIDGE

HUNTINGTON BANK

FIRST MERIT BANK NA  
01-B-108-0-00-038-0  
COMMERCIAL/BANKS  
6565 NORTH RIDGE

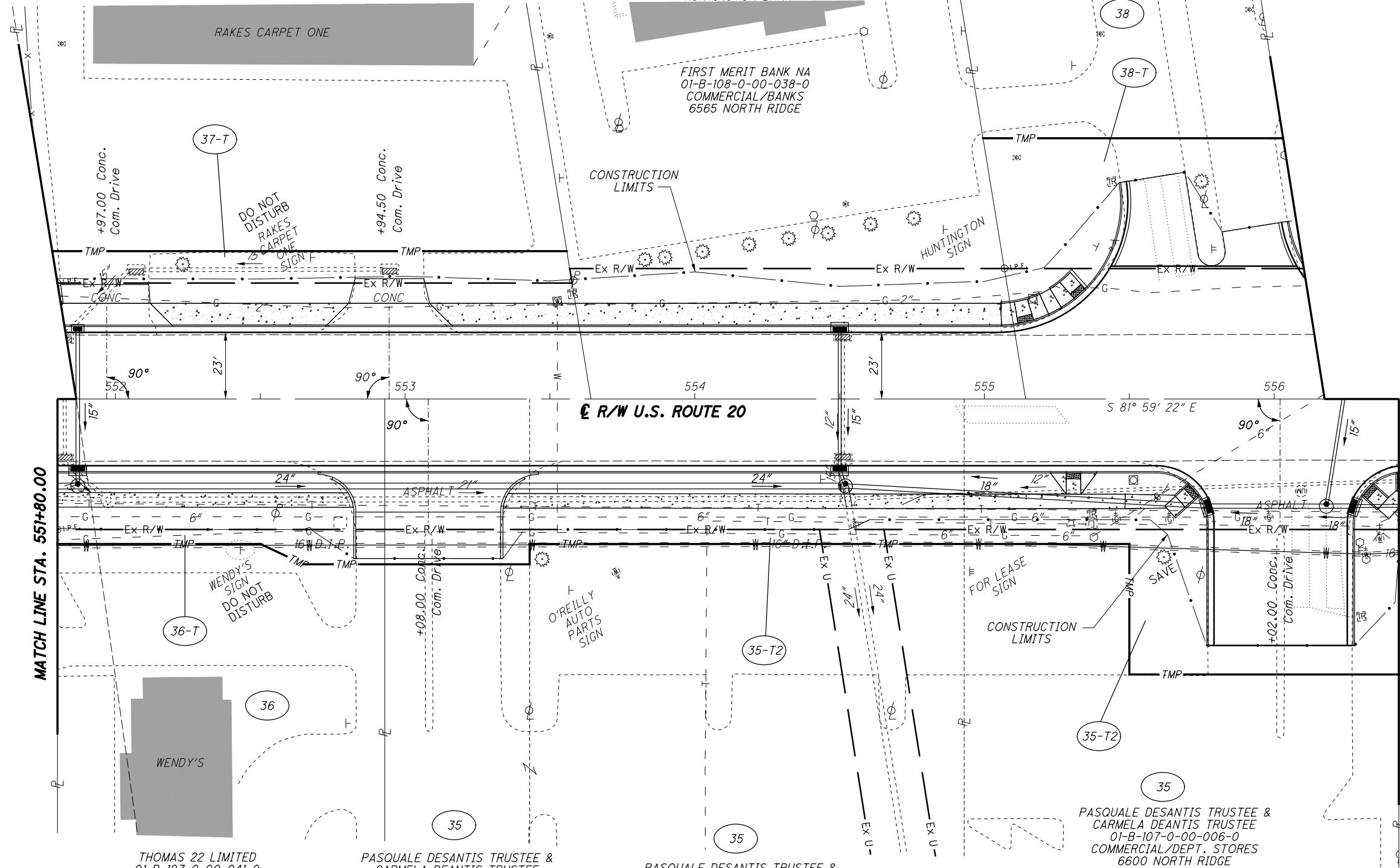

MATCH LINE STA. 551+80.00

MATCH LINE STA. 556+43.02

**STRUCTURE KEY**

- RESIDENTIAL
- COMMERCIAL
- OUT-BUILDING

REV. BY	DATE	DESCRIPTION

H:\2018\180743\0010\ProjectData\09270\_LAK\_20\_EAST\Design\RW\Sheets\09270\_RTO30.dgn Sheet 8/20/2020 2:57:29 PM LEIVOP

PART OF LOT NO. 1  
TRACT NO. 3  
MADISON TOWNSHIP  
LAKE COUNTY, OHIO

MONUMENT LEGEND

- ☒ EXISTING R/W MONUMENT BOX
- ☒ PROPOSED R/W MONUMENT BOX
- ⊙ EXISTING CONCRETE MONUMENT
- PROPOSED CONCRETE MONUMENT
- ⚡ RAILROAD SPIKE FOUND
- ⚡ RAILROAD SPIKE SET
- I.P.F. IRON PIN FOUND
- ⊙ I.P.F. IRON PIN FOUND W/ ID CAP
- I.P.S. IRON PIN SET W/ ID CAP
- ⊙ I.P.S. IRON PIPE FOUND
- ⊙ I.P.S. IRON PIPE SET
- ⚡ R.K.F. P.K. NAIL FOUND
- ⚡ R.K.S. P.K. NAIL SET

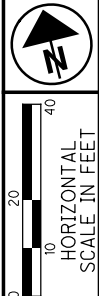

PID NO. 109270

R/W DESIGNER: PSL  
R/W REVIEWER: TMM

RIGHT OF WAY BOUNDARY SHEET  
STA. 551+80.00 TO STA. 556+43.02

LAK-20-24.99

82/98

536  
552

REV. BY	DATE	DESCRIPTION

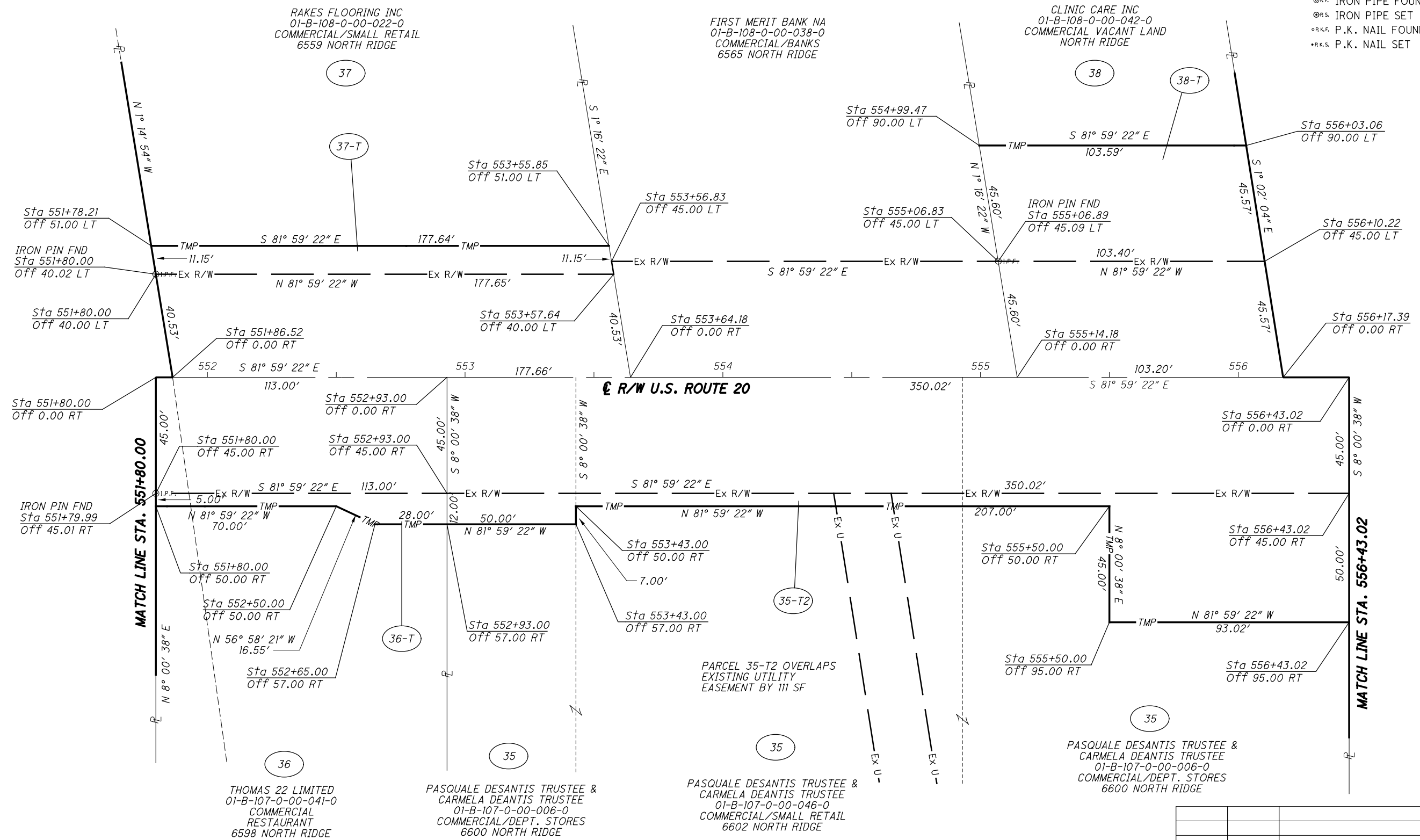

H:\2018\180743\0D0T\ProjectData\09270\_LAK\_20\_EAST\Design\RW\Sheets\09270\_RB030.dgn Sheet 8/20/2020 2:57:30 PM LEIVOP

PART OF LOT NO. 1  
TRACT NO.3  
MADISON TOWNSHIP  
LAKE COUNTY, OHIO

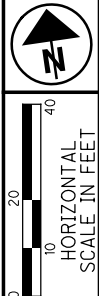

PID NO. 109270  
R/W DESIGNER PSL  
R/W REVIEWER TMM

RIGHT OF WAY TOPO SHEET  
STA. 556+43.02 TO STA. 561+34.54

LAK-20-24.99

83/98

537  
552

ANDOVER BANK  
01-B-108-0-00-040-0  
COMMERCIAL/BANK  
6611 NORTH RIDGE

VACANT BRICK BUILDING  
BALOGH REAL ESTATE PARTNERSHIP  
01-B-108-0-00-041-0  
COMMERCIAL/SMALL RETAIL  
6623 NORTH RIDGE

NIHARI MADISON LLC  
01-B-108-A-00-0070-0  
COMMERCIAL VACANT LAND  
6631 NORTH RIDGE

ARBY'S PROPERTIES LLC  
01-B-107-0-00-036-0  
COMMERCIAL/RESTAURANT  
6616 NORTH RIDGE

McDONALD'S REAL ESTATE COMPANY  
01-B-107-0-00-034-0  
COMMERCIAL/RESTAURANT  
6626 NORTH RIDGE

ARC BKMST41001 LLC  
01-B-107-0-00-035-0  
COMMERCIAL/RESTAURANT  
6634 NORTH RIDGE

- STRUCTURE KEY**
- RESIDENTIAL
  - COMMERCIAL
  - OUT-BUILDING

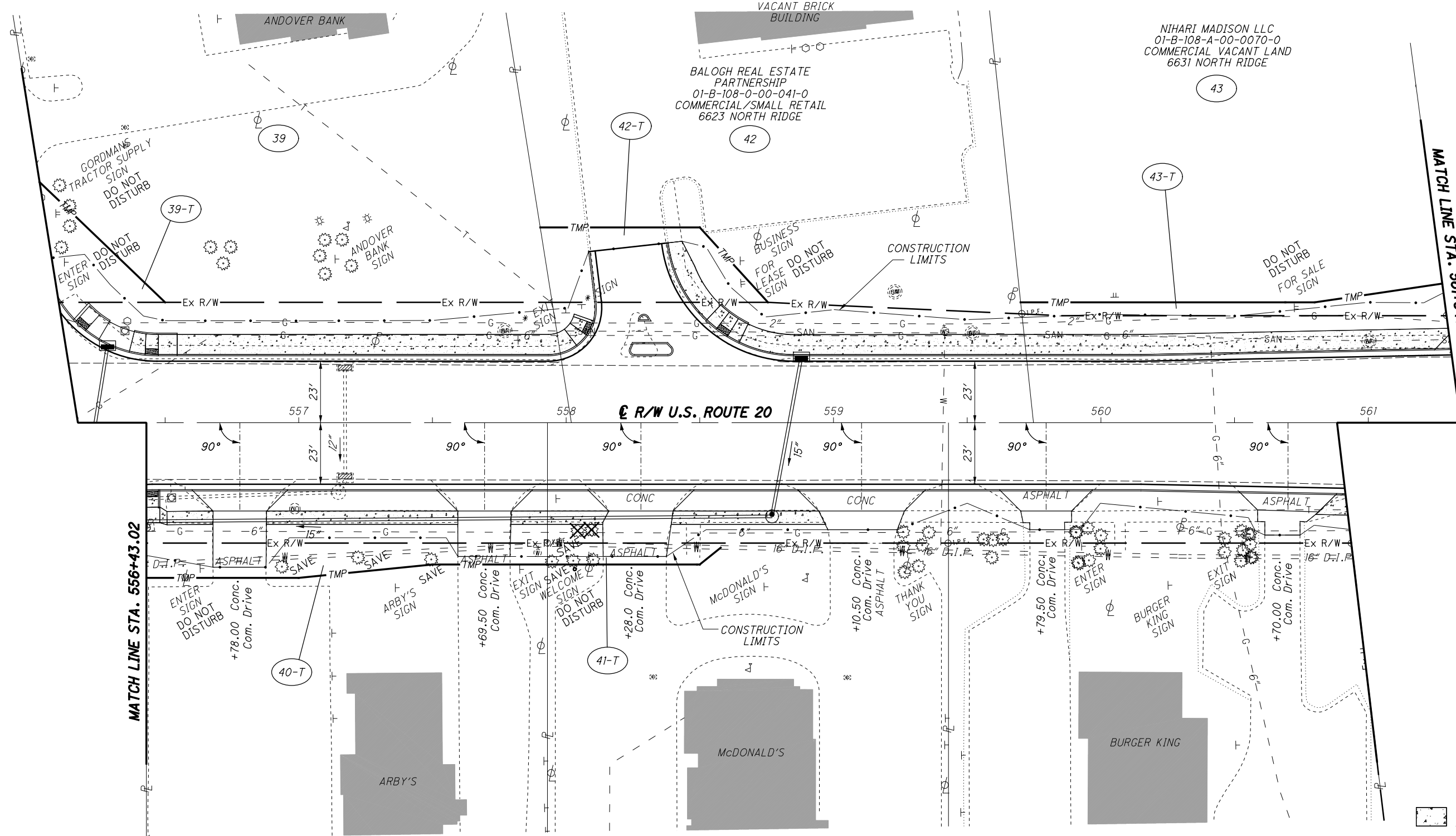

REV. BY	DATE	DESCRIPTION

H:\2018\80743\0D0T\ProjectData\09270\_LAK\_20\_EAST\Design\RW\Sheets\09270\_RT03.dgn Sheet 8/20/2020 2:57:31 PM LEIOP

PART OF LOT NO. 1  
TRACT NO.3  
MADISON TOWNSHIP  
LAKE COUNTY, OHIO

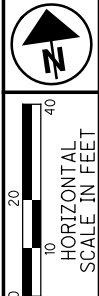

PID NO.  
**109270**

R/W DESIGNER  
PSL  
R/W REVIEWER  
TMM

**RIGHT OF WAY BOUNDARY SHEET**  
**STA. 556+43.02 TO STA. 561+34.54**

**LAK-20-24.99**

84/98

538  
552

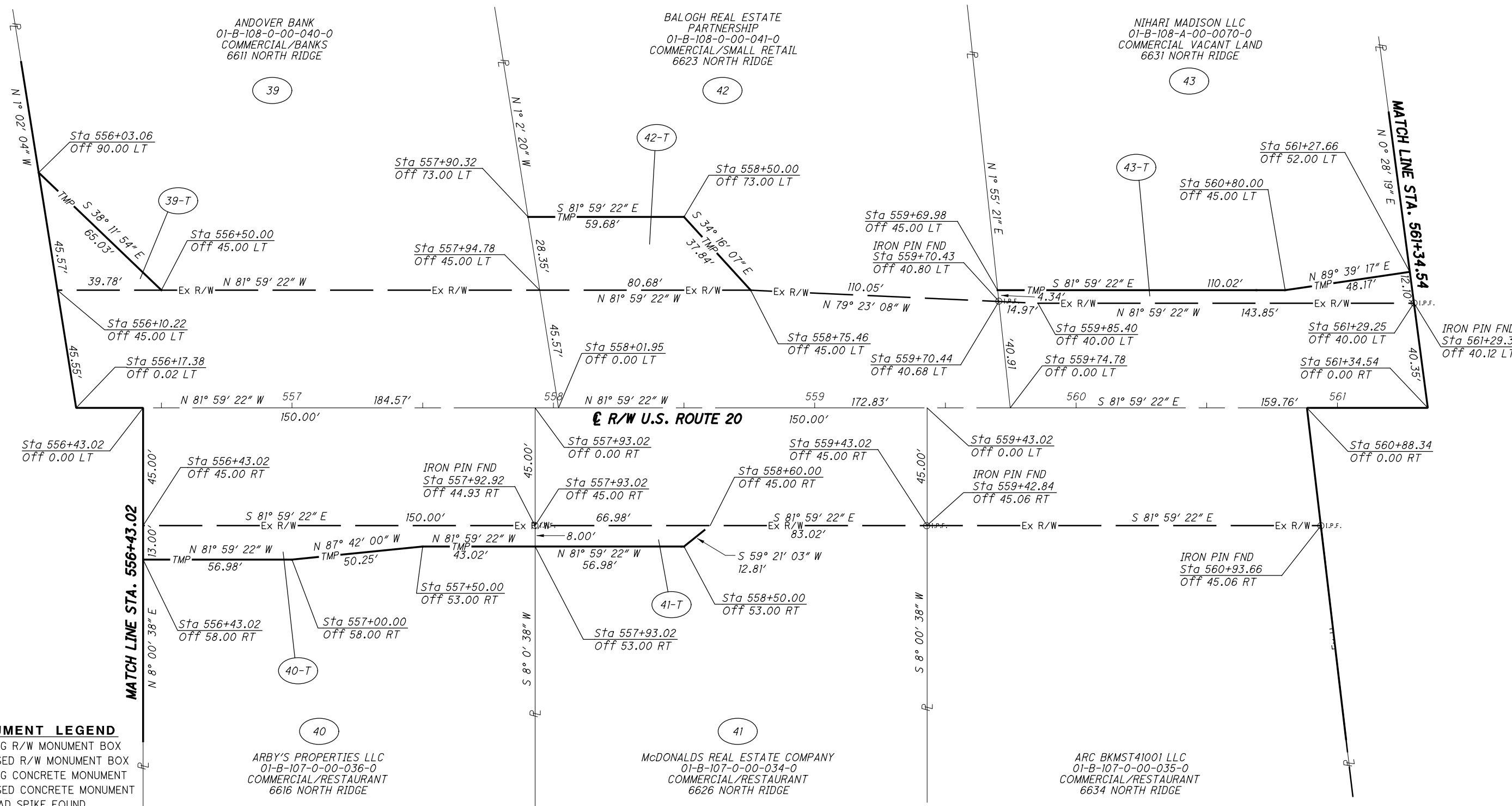

**MONUMENT LEGEND**

- ▣ EXISTING R/W MONUMENT BOX
- ▣ PROPOSED R/W MONUMENT BOX
- ⊕ EXISTING CONCRETE MONUMENT
- PROPOSED CONCRETE MONUMENT
- ⊕ RAILROAD SPIKE FOUND
- RAILROAD SPIKE SET
- I.P.F. IRON PIN FOUND
- ⊕ I.P.F. IRON PIN FOUND W/ ID CAP
- I.P.S. IRON PIN SET W/ ID CAP
- ⊕ I.P.F. IRON PIPE FOUND
- I.P.S. IRON PIPE SET
- P.K.F. P.K. NAIL FOUND
- P.K.S. P.K. NAIL SET

REV. BY	DATE	DESCRIPTION

H:\2018\180743\ProjectData\09270\_LAK\_20\_EAST\Design\RW\Sheets\09270\_RB031.dgn Sheet 8/20/2020 2:57:32 PM LEVOP

PART OF LOT NO. 1  
TRACT NO. 3  
MADISON TOWNSHIP  
LAKE COUNTY, OHIO

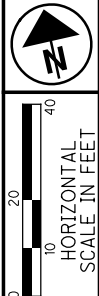

PID NO. **109270**  
R/W DESIGNER PSL  
R/W REVIEWER TMM

**RIGHT OF WAY BOUNDARY SHEET**  
**STA. 561+34.54 TO STA. 565+73.90**

**LAK-20-24.99**

85/98

539  
552

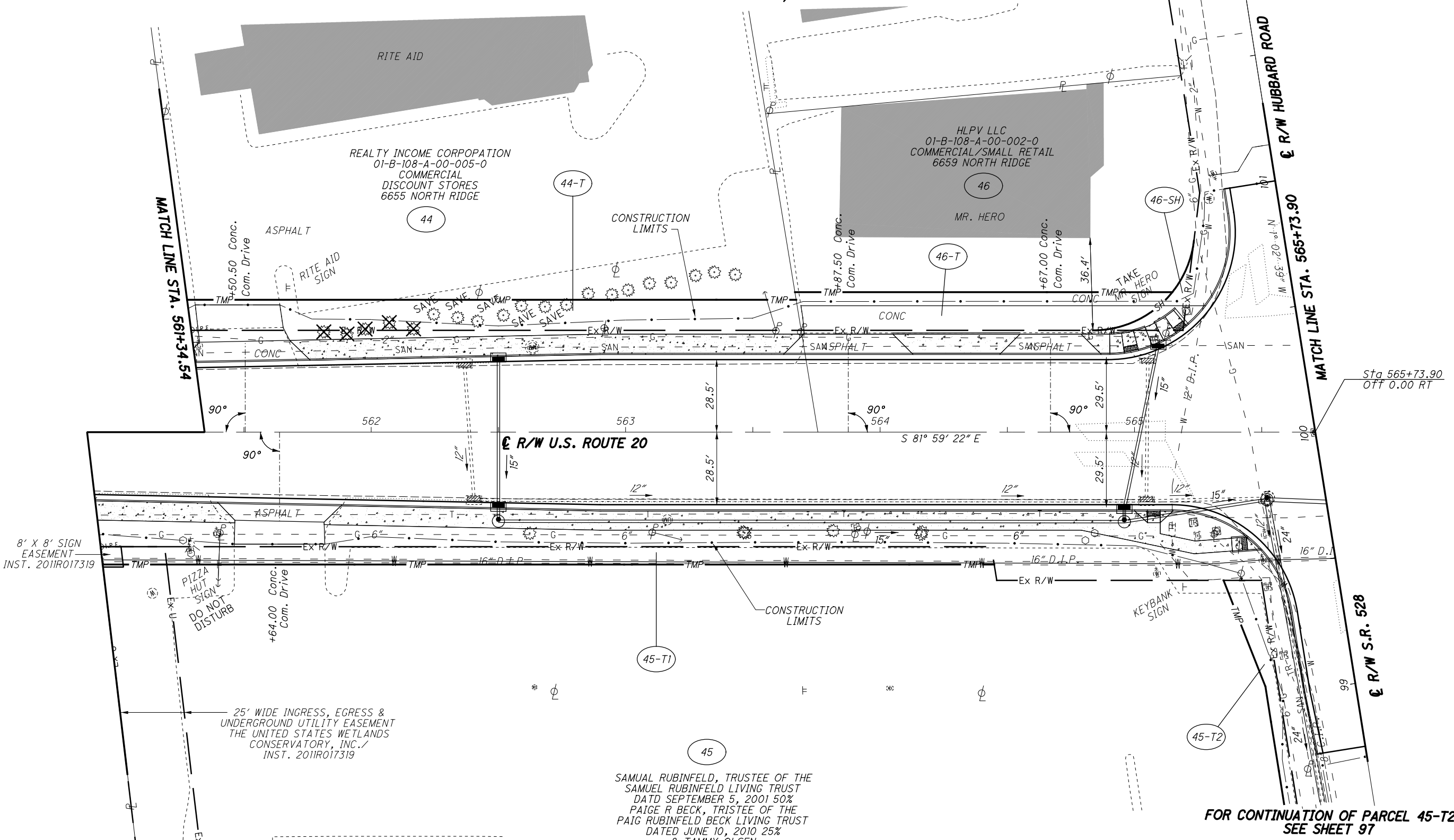

**STRUCTURE KEY**

	RESIDENTIAL
	COMMERCIAL
	OUT-BUILDING

SAMUAL RUBINFELD, TRUSTEE OF THE  
SAMUEL RUBINFELD LIVING TRUST  
DATD SEPTEMBER 5, 2001 50%  
PAIGE R BECK, TRISTEE OF THE  
PAIG RUBINFELD BECK LIVING TRUST  
DATED JUNE 10, 2010 25%  
& TAMMY OLSEN  
aka TAMMY ROCHELLE MCKENZIE,  
TRUSTEE OF THE TAMMY ROCHELLE MCKENZIE  
LIVING TRUST 25%  
01-B-107-0-00-009-0  
COMMERCIAL/SHOPPING CENTER  
6640 NORTH RIDGE

FOR CONTINUATION OF PARCEL 45-T2  
SEE SHEET 97

REV. BY	DATE	DESCRIPTION

H:\2018\180743\0D0T\ProjectData\09270\_LAK\_20\_EAST\Design\RW\Sheets\09270\_RTO32.dgn Sheet 8/20/2020 2:57:33 PM LEIVOP

PART OF LOT NO. 1  
TRACT NO. 3  
MADISON TOWNSHIP  
LAKE COUNTY, OHIO

REALTY INCOME CORPOPATION  
01-B-108-A-00-005-0  
COMMERCIAL  
DISCOUNT STORES  
6655 NORTH RIDGE

HLPV LLC  
01-B-108-A-00-002-0  
COMMERCIAL/SMALL RETAIL  
6659 NORTH RIDGE

SAMUEL RUBINFELD, TRUSTEE OF THE  
SAMUEL RUBINFELD LIVING TRUST  
DATD SEPTEMBER 5, 2001 50%  
PAIGE R BECK, TRISTEE OF THE  
PAIG RUBINFELD BECK LIVING TRUST  
DATED JUNE 10, 2010 25%  
& TAMMY OLSEN  
aka TAMMY ROCHELLE MCKENZIE,  
TRUSTEE OF THE TAMMY ROCHELLE MCKENZIE  
LIVING TRUST 25%  
01-B-107-0-00-009-0  
COMMERCIAL/SHOPPING CENTER  
6640 NORTH RIDGE

MONUMENT LEGEND

- ☐ EXISTING R/W MONUMENT BOX
- ☐ PROPOSED R/W MONUMENT BOX
- ⊙ EXISTING CONCRETE MONUMENT
- PROPOSED CONCRETE MONUMENT
- ⚡ RAILROAD SPIKE FOUND
- ⚡ RAILROAD SPIKE SET
- I.P.F. IRON PIN FOUND
- ⊙ I.P.F. IRON PIN FOUND W/ ID CAP
- I.P.S. IRON PIN SET W/ ID CAP
- ⊙ I.P.F. IRON PIPE FOUND
- ⊙ I.P.S. IRON PIPE SET
- ⊙ P.K.F. P.K. NAIL FOUND
- ⊙ P.K.S. P.K. NAIL SET

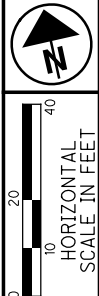

PID NO.  
**109270**

R/W DESIGNER  
PSL  
R/W REVIEWER  
TMM

RIGHT OF WAY BOUNDARY SHEET  
STA. 561+34.54 TO STA. 565+73.90

LAK-20-24.99

86/98

540  
552

CURVE DATA (A)  
R = 40.00'  
Δ = 83° 3' 41"  
L = 57.99'  
T = 35.43'  
C = 53.04'  
S 56° 28' 48" W

CURVE DATA (B)  
R = 40.00'  
Δ = 51° 19' 04"  
L = 35.83'  
T = 19.22'  
C = 34.64'  
S 72° 21' 06" W

EQUATION:  
Sta 565+70.95 BK =  
Sta 565+73.90 AH  
Off 0.00 RT  
MON BOX SET

FOR CONTINUATION OF PARCEL 45-T2  
SEE SHEET 98

REV. BY	DATE	DESCRIPTION

H:\2018\180743\Projec+Data\09270\_LAK\_20\_EAST\Design\RW\Sheet\09270\_RB032.dgn Sheet 8/20/2020 2:57:33 PM LEIVOP

PART OF COWLES LOT  
TRACT NO. 2  
MADISON TOWNSHIP  
LAKE COUNTY, OHIO

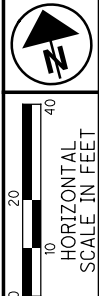

PID NO.  
**109270**

R/W DESIGNER  
PSL

R/W REVIEWER  
TMM

**RIGHT OF WAY TOPO SHEET**  
**STA. 565+73.90 TO STA. 570+56.31**

**LAK-20-24.99**

87/98

541  
552

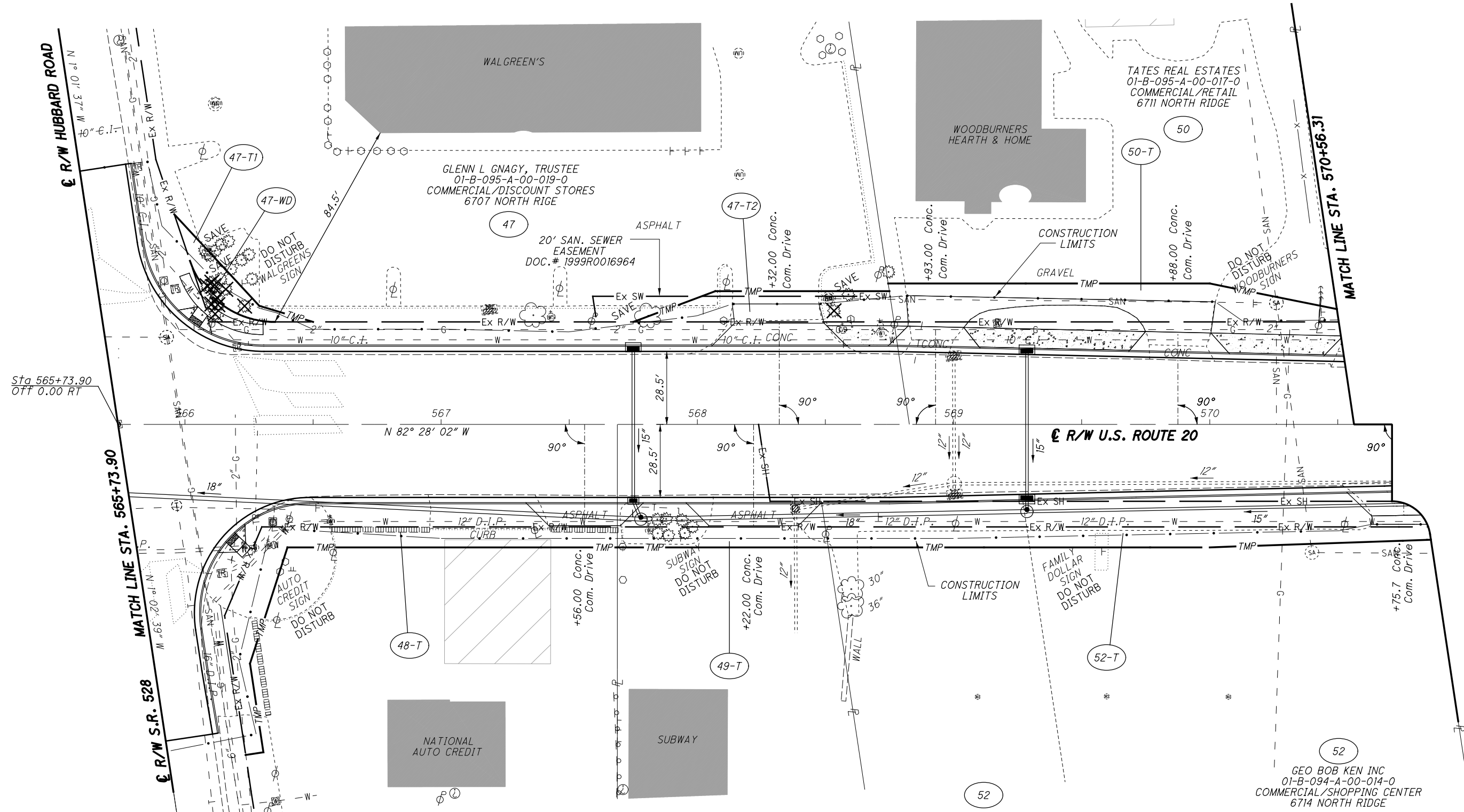

**STRUCTURE KEY**

	RESIDENTIAL
	COMMERCIAL
	OUT-BUILDING

SIDEWALK REPLACEMENT

REV. BY	DATE	DESCRIPTION

H:\2018\180743\0D01\ProjectData\09270\_LAK\_20\_EAST\Design\RW\Sheets\09270\_RTO33.dgn Sheet 8/20/2020 2:57:34 PM LEIVOP

PART OF COWLES LOT  
TRACT NO. 2  
MADISON TOWNSHIP  
LAKE COUNTY, OHIO

MONUMENT LEGEND

- ☐ EXISTING R/W MONUMENT BOX
- ☐ PROPOSED R/W MONUMENT BOX
- ⊙ EXISTING CONCRETE MONUMENT
- PROPOSED CONCRETE MONUMENT
- ⚡ RAILROAD SPIKE FOUND
- ⚡ RAILROAD SPIKE SET
- I.P.F. IRON PIN FOUND
- I.P.F. IRON PIN FOUND W/ ID CAP
- I.P.S. IRON PIN SET W/ ID CAP
- I.P.F. IRON PIPE FOUND
- I.P.S. IRON PIPE SET
- P.K.F. P.K. NAIL FOUND
- P.K.S. P.K. NAIL SET

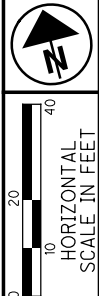

CURVE DATA (A)  
R = 35.00'  
Δ = 71° 24' 05"  
L = 43.62'  
T = 25.15'  
C = 40.85'  
S 46° 46' 00" E

GLENN L GNAGY, TRUSTEE  
01-B-095-A-00-019-0  
COMMERCIAL/DISCOUNT STORES  
6707 NORTH RIDGE

TATES REAL ESTATES  
01-B-095-A-00-017-0  
COMMERCIAL/RETAIL  
6711 NORTH RIDGE

CURVE DATA (C)  
R = 15.00'  
Δ = 70° 31' 44"  
L = 18.46'  
T = 10.61'  
C = 17.32'  
S 47° 12' 12" E

CURVE DATA (B)  
R = 15.00'  
Δ = 10° 54' 37"  
L = 2.86'  
T = 1.43'  
C = 2.85'  
N 6° 29' 01" W

R/W HUBBARD ROAD N 1° 1' 37" W  
MATCH LINE STA. 565+73.90

S 0° 55' 01" E  
MATCH LINE STA. 570+56.31

H:\2018\180743\0001\ProjectData\09270\_LAK\_20\_EAST\Design\RW\Sheets\09270\_RB033.dgn Sheet 8/20/2020 2:57:35 PM LEIVOP

EQUATION:  
Sta 565+70.95 BK =  
Sta 565+73.90 AH

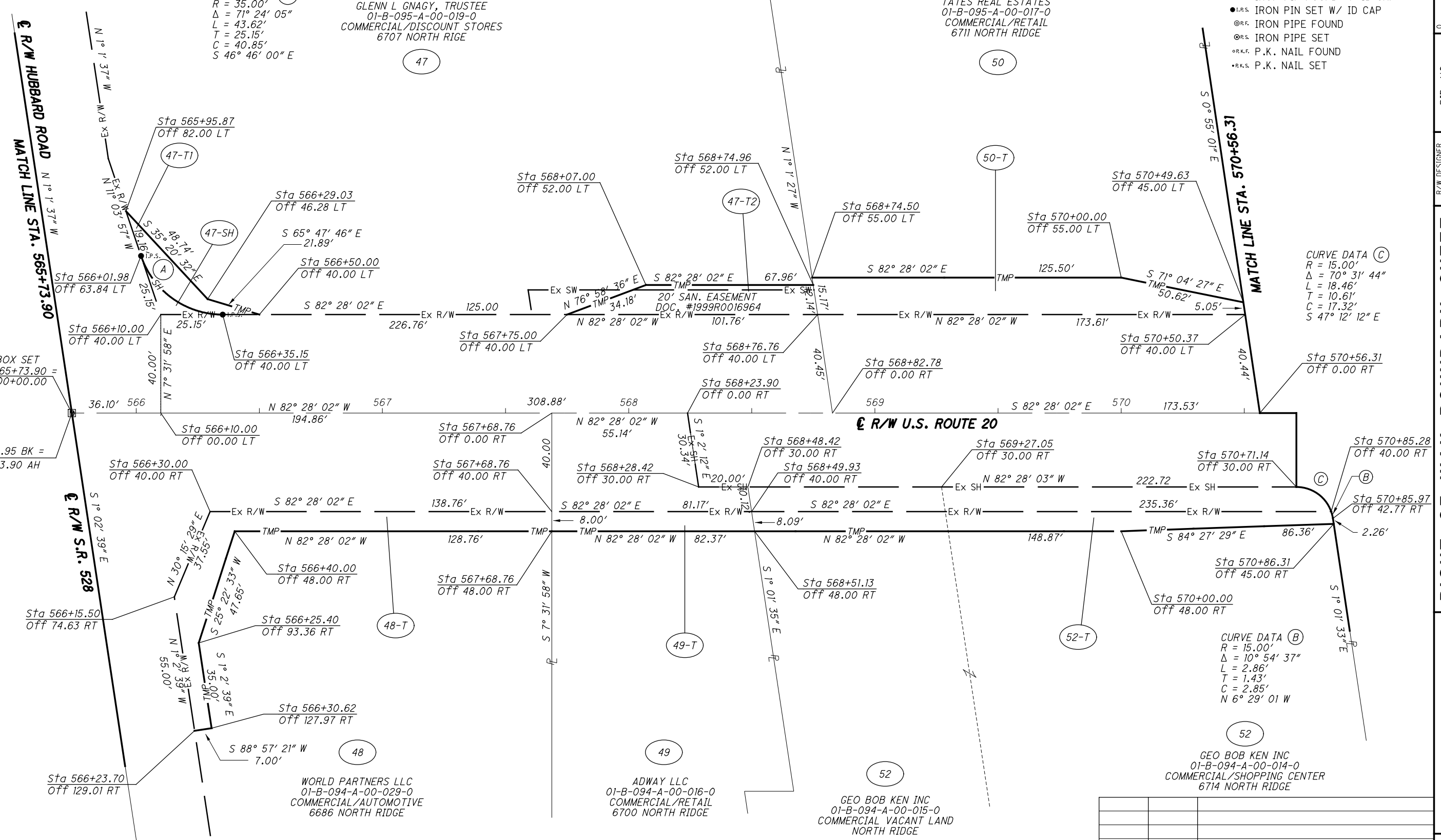

WORLD PARTNERS LLC  
01-B-094-A-00-029-0  
COMMERCIAL/AUTOMOTIVE  
6686 NORTH RIDGE

ADWAY LLC  
01-B-094-A-00-016-0  
COMMERCIAL/RETAIL  
6700 NORTH RIDGE

GEO BOB KEN INC  
01-B-094-A-00-015-0  
COMMERCIAL VACANT LAND  
NORTH RIDGE

GEO BOB KEN INC  
01-B-094-A-00-014-0  
COMMERCIAL/SHOPPING CENTER  
6714 NORTH RIDGE

PID NO.  
109270

RIGHT OF WAY BOUNDARY SHEET  
STA. 565+73.90 TO STA. 570+56.31

LAK-20-24.99

88/98

542  
552

REV. BY	DATE	DESCRIPTION



PART OF COWLES LOT  
TRACT NO. 2  
MADISON TOWNSHIP  
LAKE COUNTY, OHIO

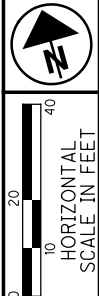

PID NO.  
**109270**

R/W DESIGNER  
PSL

R/W REVIEWER  
TMM

**RIGHT OF WAY TOPO SHEET**  
**STA. 570+55.47 TO STA. 575+00.00**

**LAK-20-24.99**

89/98

543  
552

END ACQUISITION  
STA. 572+52.99

NORMAN B NICHOLS  
& RUTH ANN NICHOLS  
01-B-095-A-00-018-0  
COMMERCIAL VACANT LAND  
NORTH RIDGE

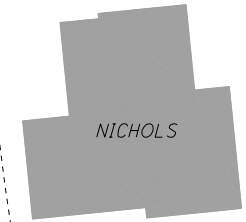

NICHOLS



BENDELEWSKI  
MEATS

ELEANOR GERAK  
01-B-094-A-00-027-0  
COMMERCIAL  
VACANT LAND  
NORWOOD DRIVE

EKG MANAGEMENT LLC  
01-B-094-A-00-005-0  
COMMERCIAL/SMALL RETAIL  
6720 NORTH RIDGE

**STRUCTURE KEY**

- RESIDENTIAL
- COMMERCIAL
- OUT-BUILDING



SIDEWALK  
REPLACEMENT

REV. BY	DATE	DESCRIPTION

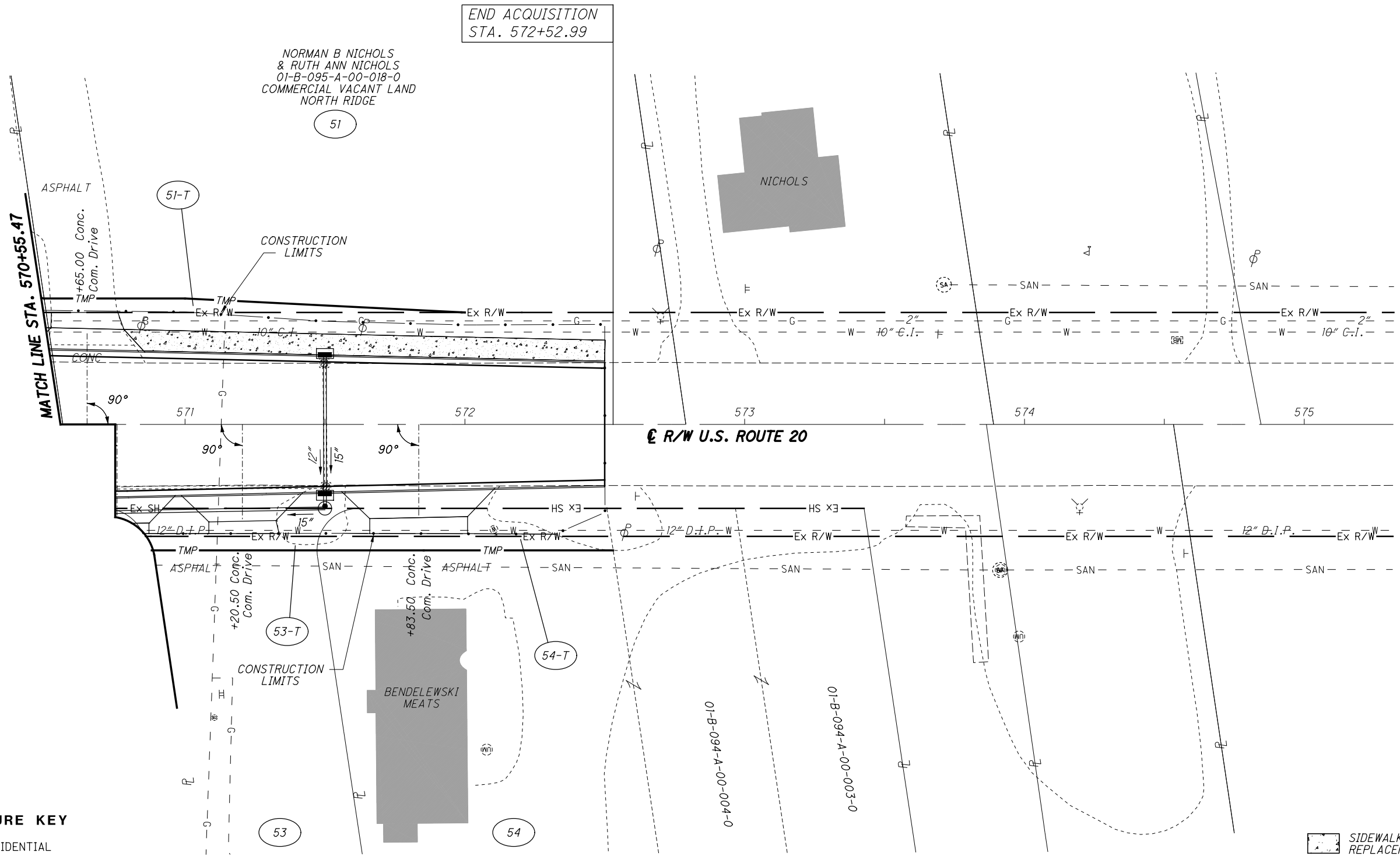

H:\2018\180743\ProjectData\09270\_LAK\_20\_EAST\Design\RW\Sheets\09270\_RT034.dgn Sheet 8/20/2020 2:57:36 PM LEIVOP

PART OF COWLES LOT  
TRACT NO. 2  
MADISON TOWNSHIP  
LAKE COUNTY, OHIO

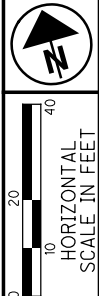

PID NO.  
**109270**

R/W DESIGNER  
PSL  
R/W REVIEWER  
TMM

**RIGHT OF WAY BOUNDARY SHEET**  
**STA. 570+56.31 TO STA. 575+00.00**

**LAK-20-24.99**

90/98

544  
552

REV. BY	DATE	DESCRIPTION

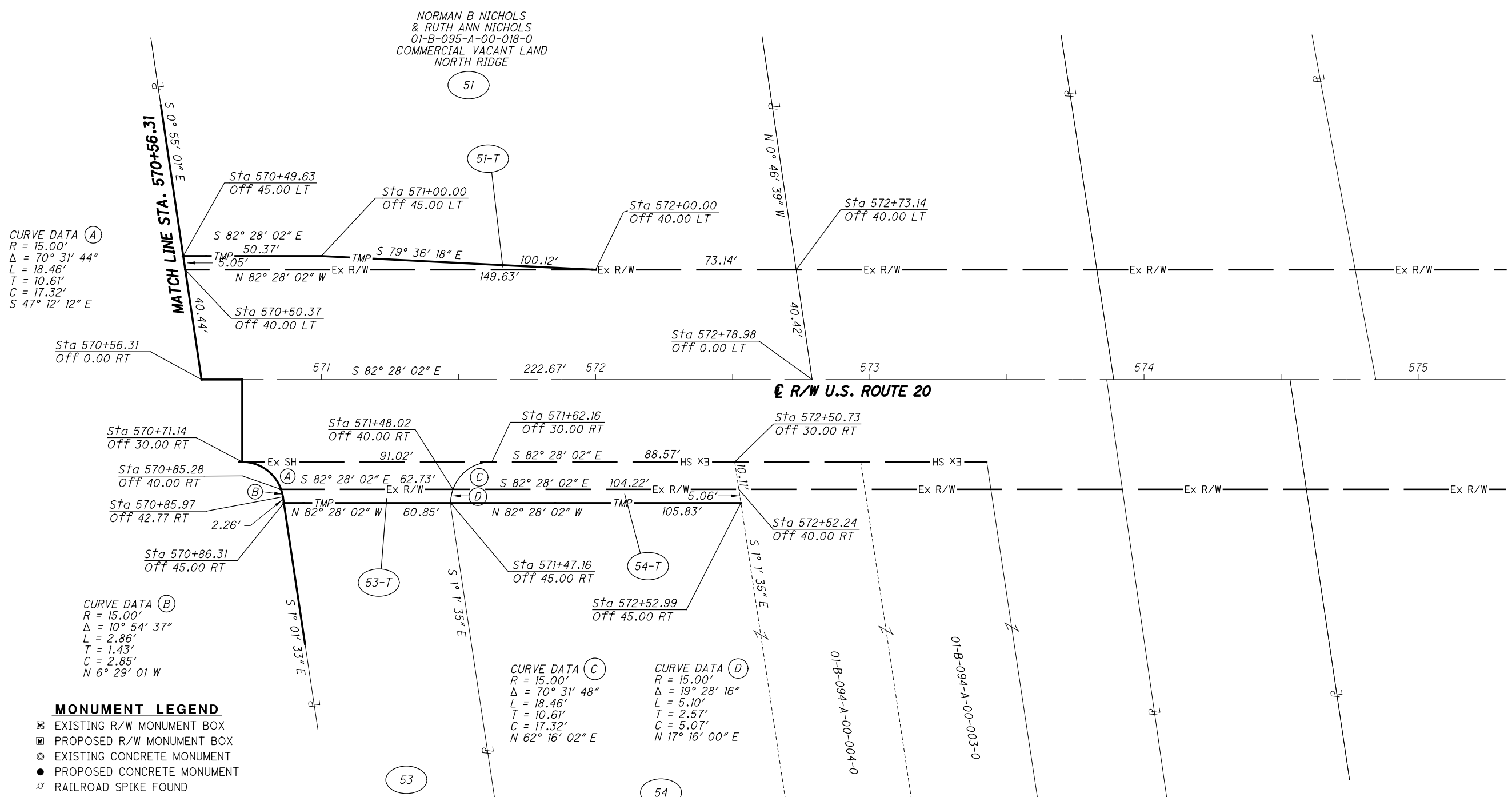

**CURVE DATA (A)**  
R = 15.00'  
Δ = 70° 31' 44"  
L = 18.46'  
T = 10.61'  
C = 17.32'  
S 47° 12' 12" E

**CURVE DATA (B)**  
R = 15.00'  
Δ = 10° 54' 37"  
L = 2.86'  
T = 1.43'  
C = 2.85'  
N 6° 29' 01" W

**CURVE DATA (C)**  
R = 15.00'  
Δ = 70° 31' 48"  
L = 18.46'  
T = 10.61'  
C = 17.32'  
N 62° 16' 02" E

**CURVE DATA (D)**  
R = 15.00'  
Δ = 19° 28' 16"  
L = 5.10'  
T = 2.57'  
C = 5.07'  
N 17° 16' 00" E

- MONUMENT LEGEND**
- ☐ EXISTING R/W MONUMENT BOX
  - ▣ PROPOSED R/W MONUMENT BOX
  - EXISTING CONCRETE MONUMENT
  - PROPOSED CONCRETE MONUMENT
  - ⚡ RAILROAD SPIKE FOUND
  - ⚡ RAILROAD SPIKE SET
  - ⊙ I.R.F. IRON PIN FOUND
  - ⊙ I.R.F. IRON PIN FOUND W/ ID CAP
  - ⊙ I.R.S. IRON PIN SET W/ ID CAP
  - ⊙ R.F. IRON PIPE FOUND
  - ⊙ R.S. IRON PIPE SET
  - ⊙ R.K.F. P.K. NAIL FOUND
  - ⊙ R.K.S. P.K. NAIL SET

H:\2018\180743\001\ProjectData\09270\_LAK\_20\_EAST\Design\RW\Sheets\09270\_RB034.dgn Sheet 8/20/2020 2:57:37 PM LEIVOP



PART OF LOT NO. 2  
TRACT NO. 4  
MADISON TOWNSHIP  
LAKE COUNTY, OHIO

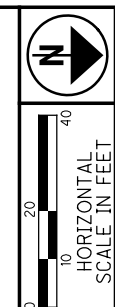

PID NO.  
**109270**

R/W DESIGNER  
PSL

R/W REVIEWER  
TMM

**RIGHT OF WAY BOUNDARY SHEET**

**STOM OUTLET STA. 475+89.06**

**LAK-20-24.99**

92/98

546  
552

ROBERT GRUBBS  
01-B-126-0-00-016-0  
NORTH RIDGE

KELSEY J REYNOLDS  
01-B-126-0-00-042-0  
MIXED RESIDENTIAL/COMM  
5843 NORTH RIDGE

PARCEL 15-T OVERLAPS  
EXISTING DRAINAGE  
EASEMENT BY 7546 SF

SM BECKER PROPERTIES LLC  
01-B-126-0-00-013-0  
RESIDENTIAL  
5855 NORTH RIDGE

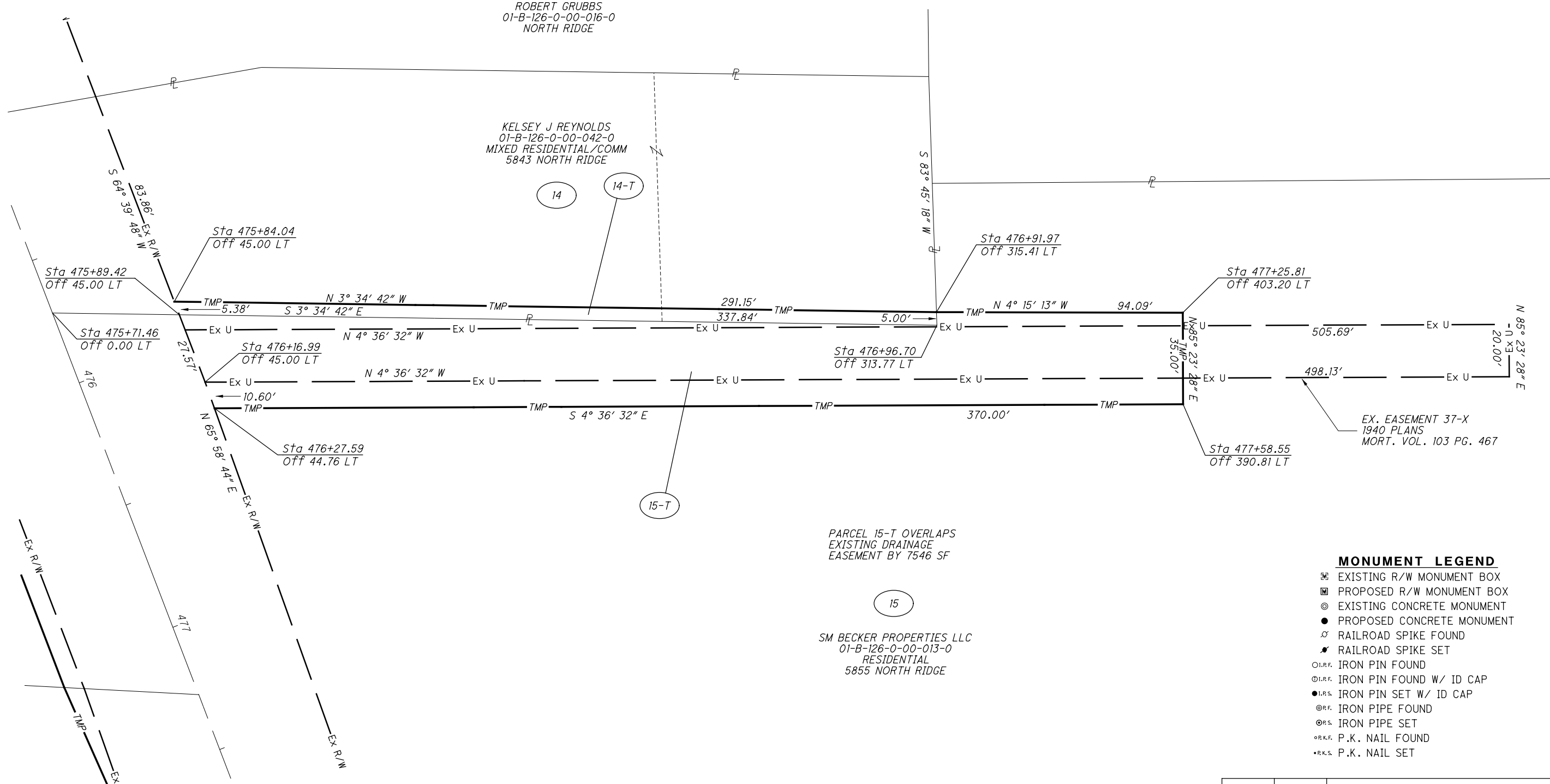

**MONUMENT LEGEND**

- ☐ EXISTING R/W MONUMENT BOX
- ▣ PROPOSED R/W MONUMENT BOX
- ⊠ EXISTING CONCRETE MONUMENT
- PROPOSED CONCRETE MONUMENT
- ⚡ RAILROAD SPIKE FOUND
- ⚡ RAILROAD SPIKE SET
- I.P.F. IRON PIN FOUND
- I.P.F. IRON PIN FOUND W/ ID CAP
- I.P.S. IRON PIN SET W/ ID CAP
- ⊙ I.P.F. IRON PIPE FOUND
- ⊙ I.P.S. IRON PIPE SET
- ⊙ P.K.F. P.K. NAIL FOUND
- ⊙ P.K.S. P.K. NAIL SET

REV. BY	DATE	DESCRIPTION

H:\2018\180743\000T\ProjectData\09270\_LAK\_20\_EAST\Design\RW\Sheets\09270\_RB035.dgn\_Sheet\_8/20/2020 2:57:38 PM LEIVOP

PART OF LOT NO. 7  
TRACT NO. 3  
MADISON TOWNSHIP  
LAKE COUNTY, OHIO

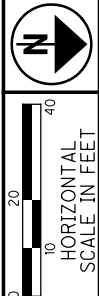

PID NO.  
**109270**

R/W DESIGNER  
PSL

R/W REVIEWER  
TMM

**RIGHT OF WAY TOPO SHEET**  
**STORM OUTLET STA. 524+15.06**

**LAK-20-24.99**

93/98

547  
552

LAKE HOSPITAL SYSTEMS INC  
01-B-110-A-00-018-0  
EXEMPT/HOSPITAL  
NORTH RIDGE

29

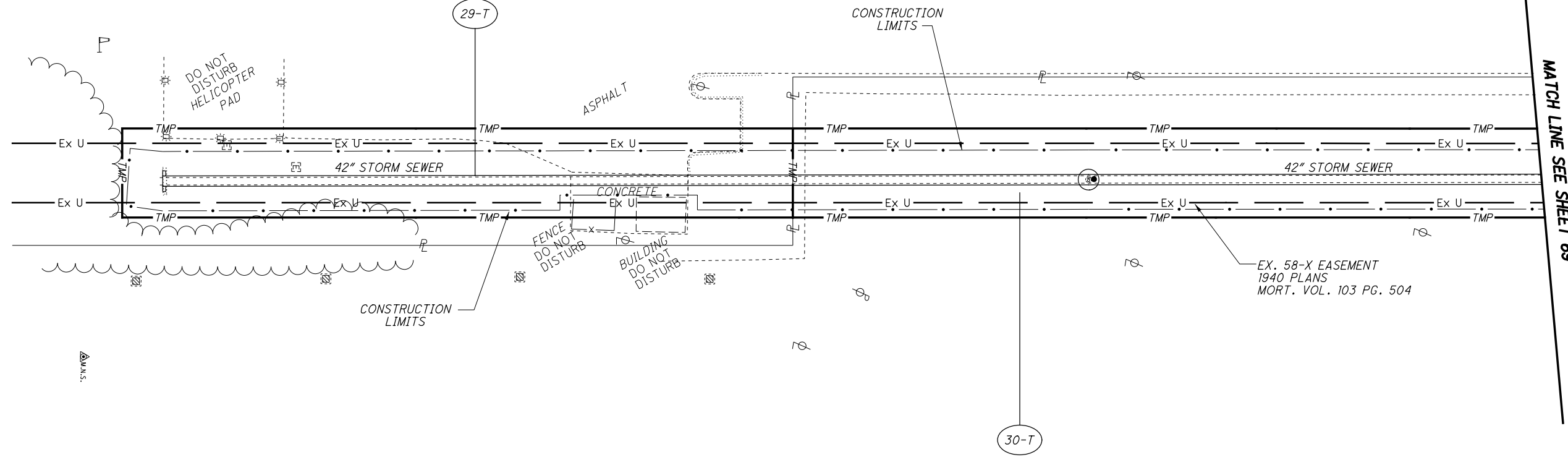
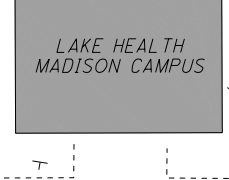

MATCH LINE SEE SHEET 69

30

MADISON ROUTE 20  
PROPERTIES LLC  
01-B-110-A-00-004-0  
COMMERCIAL/AUTO SALES  
6300 NORTH RIDGE

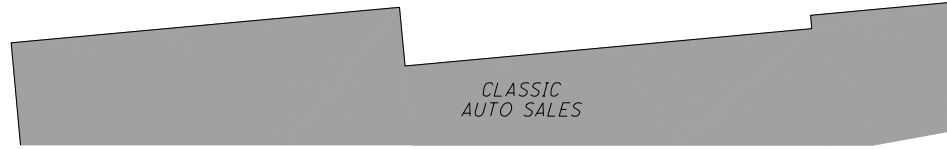

**STRUCTURE KEY**

- RESIDENTIAL
- COMMERCIAL
- OUT-BUILDING

REV. BY	DATE	DESCRIPTION

H:\2018\180743\000T\ProjectData\09270\_LAK\_20\_EAST\Design\RW\Sheets\09270\_RTO36.dgn Sheet 8/20/2020 2:57:39 PM LEIVOP

PART OF LOT NO. 7  
TRACT NO. 3  
MADISON TOWNSHIP  
LAKE COUNTY, OHIO

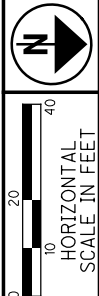

PID NO.  
**109270**

R/W DESIGNER  
PSL  
R/W REVIEWER  
TMM

**RIGHT OF WAY BOUNDARY SHEET**  
**STORM OUTLET STA. 524+15.06**

**LAK20-24.99**

94/98

548  
552

PARCEL 29-T OVERLAPS  
EXISTING DRAINAGE  
EASEMENT BY 7154 SF

LAKE HOSPITAL SYSTEMS INC  
01-B-110-A-00-018-0  
EXEMPT/HOSPITAL  
NORTH RIDGE

PARCEL 30-T OVERLAPS  
EXISTING DRAINAGE  
EASEMENT BY 4522 SF

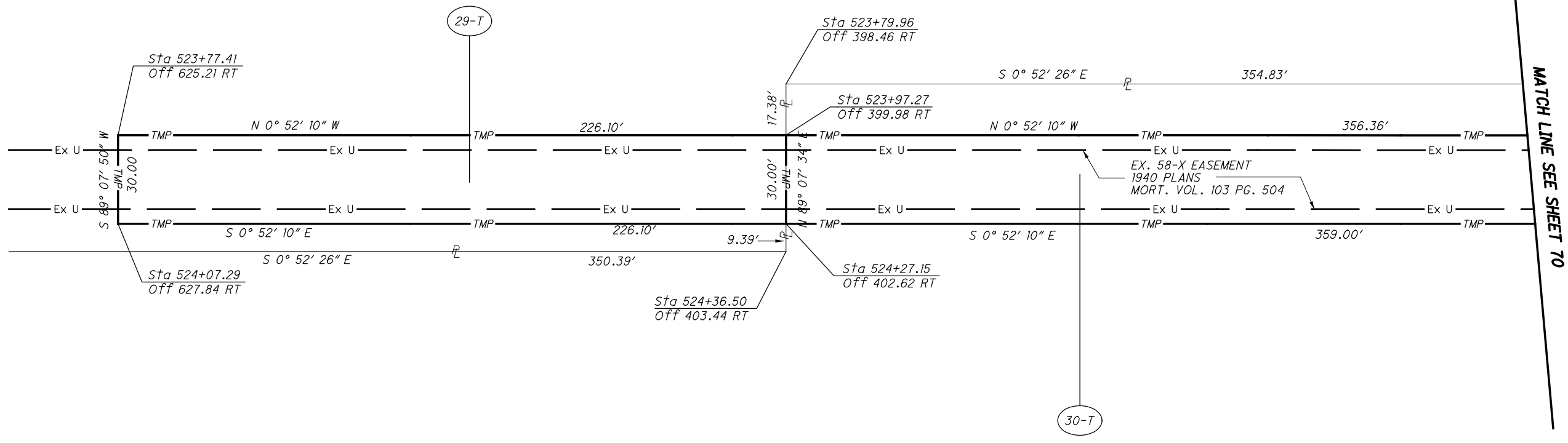

**MONUMENT LEGEND**

- ☐ EXISTING R/W MONUMENT BOX
- ▣ PROPOSED R/W MONUMENT BOX
- ⊙ EXISTING CONCRETE MONUMENT
- PROPOSED CONCRETE MONUMENT
- ⚓ RAILROAD SPIKE FOUND
- ⚓ RAILROAD SPIKE SET
- I.P.F. IRON PIN FOUND
- I.P.F. IRON PIN FOUND W/ ID CAP
- I.P.S. IRON PIN SET W/ ID CAP
- I.P.F. IRON PIPE FOUND
- I.P.S. IRON PIPE SET
- P.K.F. P.K. NAIL FOUND
- P.K.S. P.K. NAIL SET

MADISON ROUTE 20  
PROPERTIES LLC  
01-B-110-A-00-004-0  
COMMERCIAL/AUTO SALES  
6300 NORTH RIDGE

REV. BY	DATE	DESCRIPTION

H:\2018\180743\000T\ProjectData\09270\_LAK\_20\_EAST\Design\RW\Sheets\09270\_RB036.dgn Sheet 8/20/2020 2:57:40 PM LEIVOP







H:\2018\180743\000T\ProjectData\09270\_LAK\_20\_EAST\Design\RW\Sheets\09270\_RTO38.dgn Sheet 8/20/2020 2:57:42 PM LEIVOP

ROBERT M POTTI &  
CAROL J POTTI  
10-B-107-0-00-031-0  
COMM/OFFICE BLDG  
2712 HUBBARD RD

SAMUAL RUBINFELD, TRUSTEE OF THE  
SAMUEL RUBINFELD LIVING TRUST  
DATD SEPTEMBER 5, 2001 50%  
PAIGE R BECK, TRISTEE OF THE  
PAIG RUBINFELD BECK LIVING TRUST  
DATED JUNE 10, 2010 25%  
& TAMMY OLSEN  
aka TAMMY ROCHELLE MCKENZIE,  
TRUSTEE OF THE TAMMY ROCHELLE MCKENZIE  
LIVING TRUST 25%  
01-B-107-0-00-009-0  
COMMERCIAL/SHOPPING CENTER  
6640 NORTH RIDGE

PART OF LOT NO. 1  
TRACT NO. 3  
MADISON TOWNSHIP  
LAKE COUNTY, OHIO

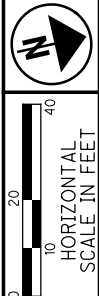

PID NO.  
PSL  
TMM  
109270

RIGHT OF WAY BOUNDARY SHEET  
S.R. 528 STA 96+16 TO STA. 100+00

LAK-20-24.99

97/98

551  
552

REV. BY	DATE	DESCRIPTION

