

**PART OF LOT 91
NORTH PERRY VILLAGE & PERRY TOWNSHIP
PART OF LOT 6, TRACT 4
MADISON TOWNSHIP
LAKE COUNTY, OHIO**

63
PPN 05-A-005-0-00-006-0

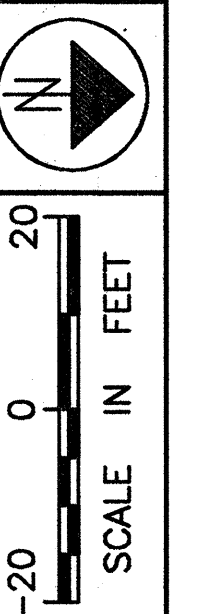
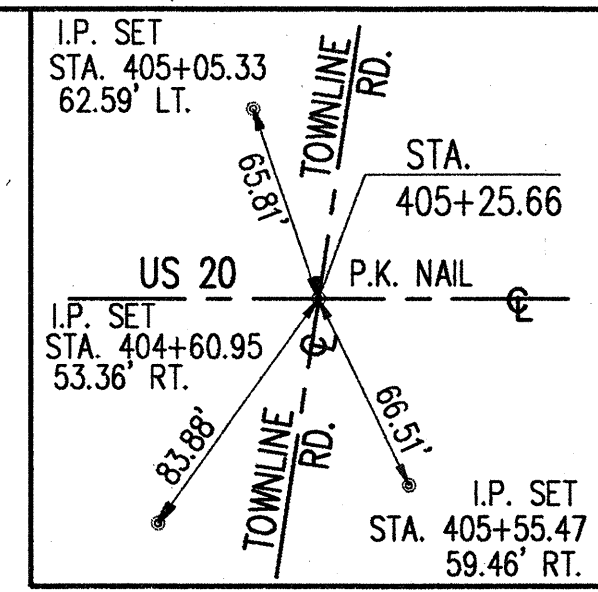

FEDERAL PROJECT NO.
PID NO. 20343

RIGHT OF WAY PLAN TOWNLINE RD.
STA. 10+00.00 TO STA. 15+00.00

LAK - 20 - 18.72

79/87
433
441

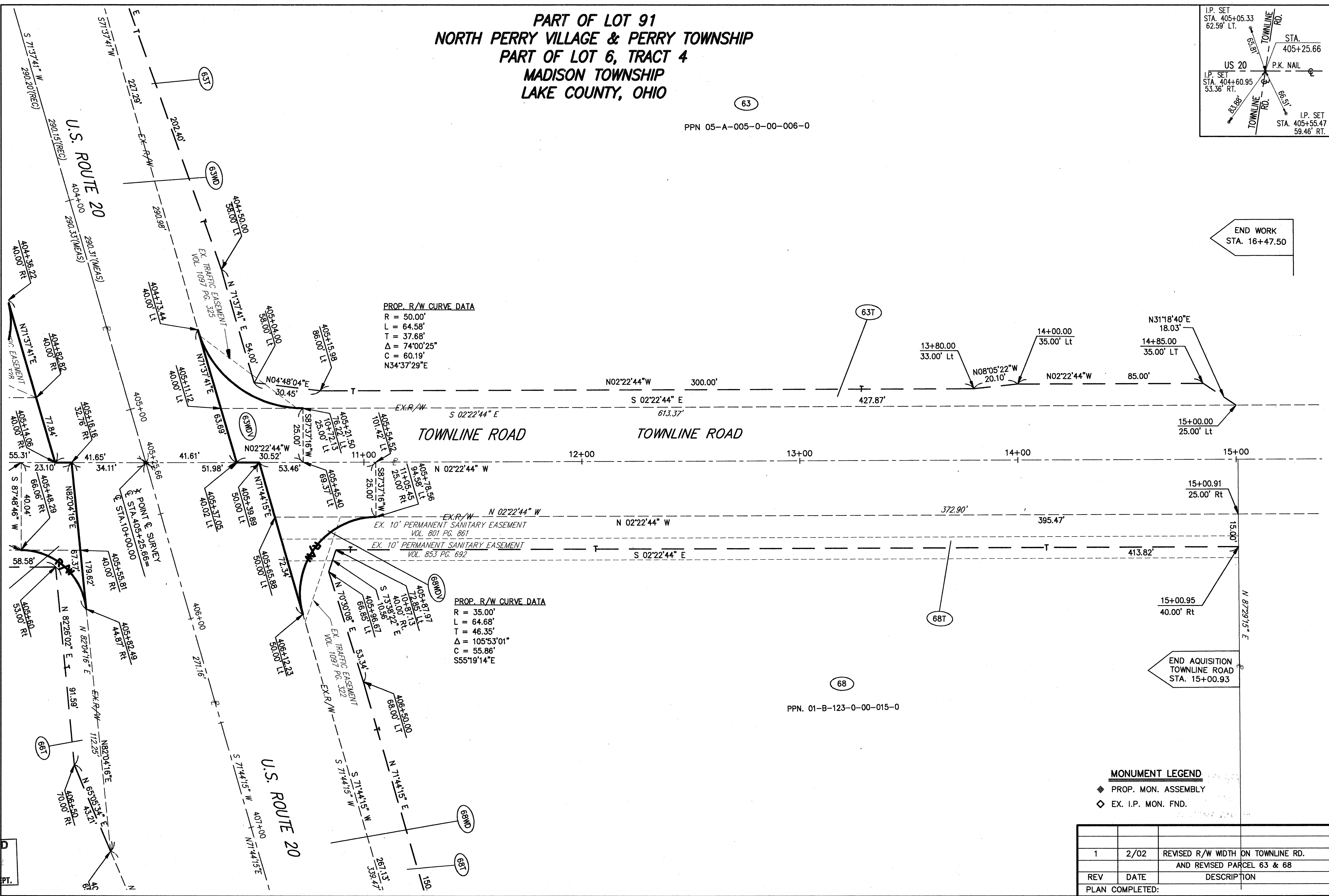

PROP. R/W CURVE DATA
R = 50.00'
L = 64.58'
T = 37.68'
Δ = 74°00'25"
C = 60.19'
N34°37'29"E

PROP. R/W CURVE DATA
R = 35.00'
L = 64.68'
T = 46.35'
Δ = 105°53'01"
C = 55.86'
S55°19'14"E

MONUMENT LEGEND
◆ PROP. MON. ASSEMBLY
◇ EX. I.P. MON. FND.

REV	DATE	DESCRIPTION
1	2/02	REVISED R/W WIDTH ON TOWNLINE RD. AND REVISED PARCEL 63 & 68
PLAN COMPLETED:		

88404.dwg \trwSH5.dwg 03/08/2000 01:03:14 PM EST
RECEIVED
MAR 05 2002
PRODUCTION DEPT.