

**PART OF LOT 91
NORTH PERRY VILLAGE & PERRY TOWNSHIP
PART OF LOT 6, TRACT 4
MADISON TOWNSHIP
LAKE COUNTY, OHIO**

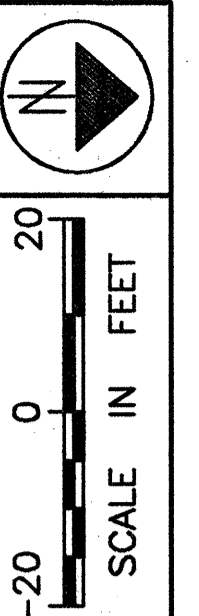

PPN 05-A-005-0-00-006-0
2930 TOWNLINE RD.

END WORK
STA. 16+47.50

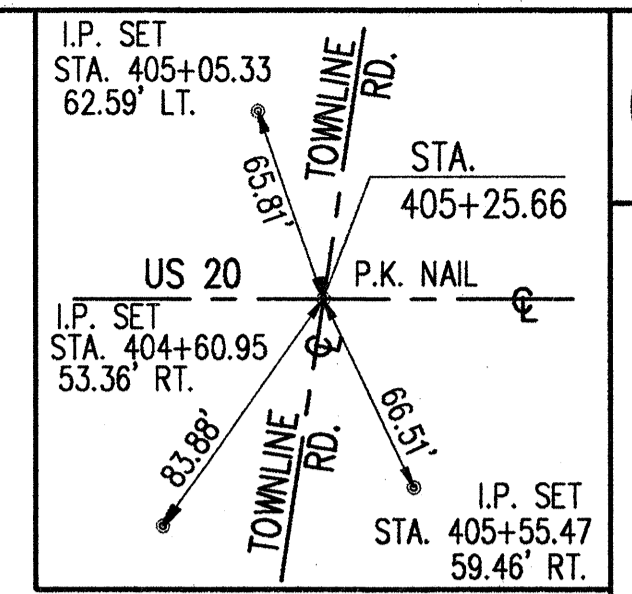
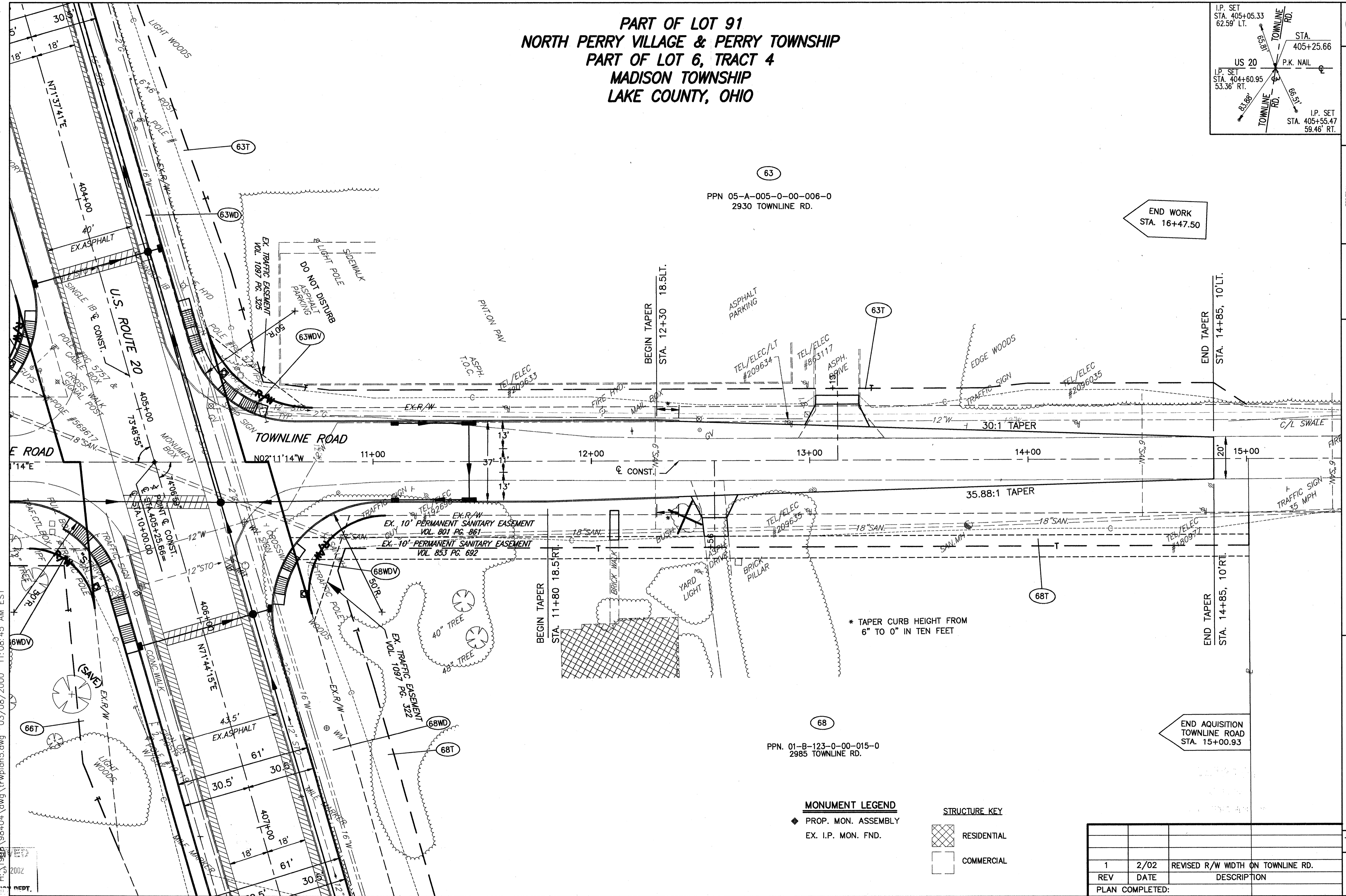

* TAPER CURB HEIGHT FROM
6" TO 0" IN TEN FEET

PPN 01-B-123-0-00-015-0
2985 TOWNLINE RD.

MONUMENT LEGEND

- ◆ PROP. MON. ASSEMBLY
- EX. I.P. MON. FND.

STRUCTURE KEY

- RESIDENTIAL
- COMMERCIAL

FEDERAL
PROJECT NO.

PID NO.
20343

RIGHT OF WAY PLAN TOWNLINE RD.
STA. 10+00.00 TO STA. 15+00.00

LAK - 20 - 18.72

78/87

REV	DATE	DESCRIPTION
1	2/02	REVISED R/W WIDTH ON TOWNLINE RD.
PLAN COMPLETED:		

432
441

RECD
MAR 13 2002
H-3
DEPT.
 98404.dwg \trwplan5.dwg 03/08/2000 11:08:45 AM EST