

**PART OF LOT 91  
NORTH PERRY VILLAGE & PERRY TOWNSHIP  
PART OF LOT 6, TRACT 4  
MADISON TOWNSHIP  
LAKE COUNTY, OHIO**

64  
PPN 03-A-084-0-00-015-0

66  
PPN 01-B-123-0-00-025-0

**PROP. R/W CURVE DATA**  
R = 35.00'  
L = 64.86'  
T = 46.60'  
Δ = 106°11'05"  
C = 55.97'  
N55°16'46"W

**PROP. R/W CURVE DATA**  
Δ = 84°14'09"  
R = 30.00'  
L = 27.12'  
T = 44.11'  
C = 40.24'  
S39°57'11"W

**MONUMENT LEGEND**  
◆ PROP. MON. ASSEMBLY  
◇ EX. I.P. MON. FND.

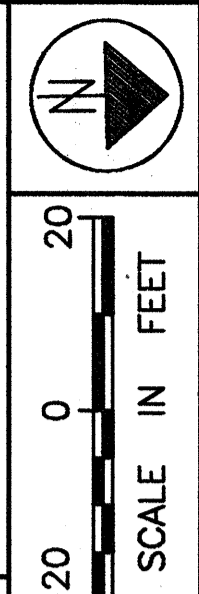
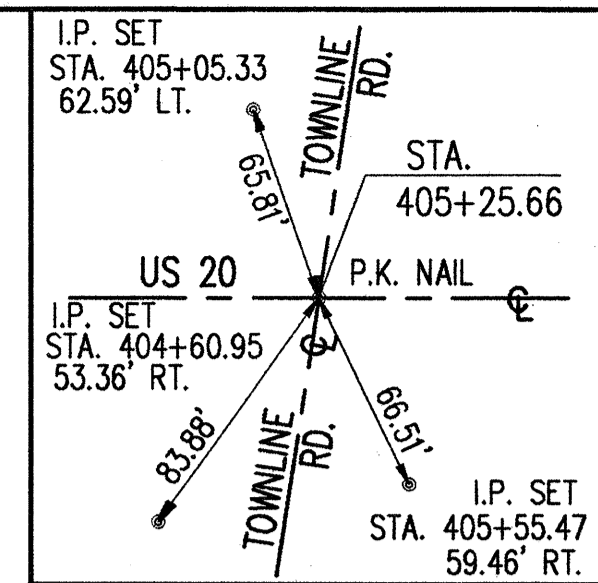
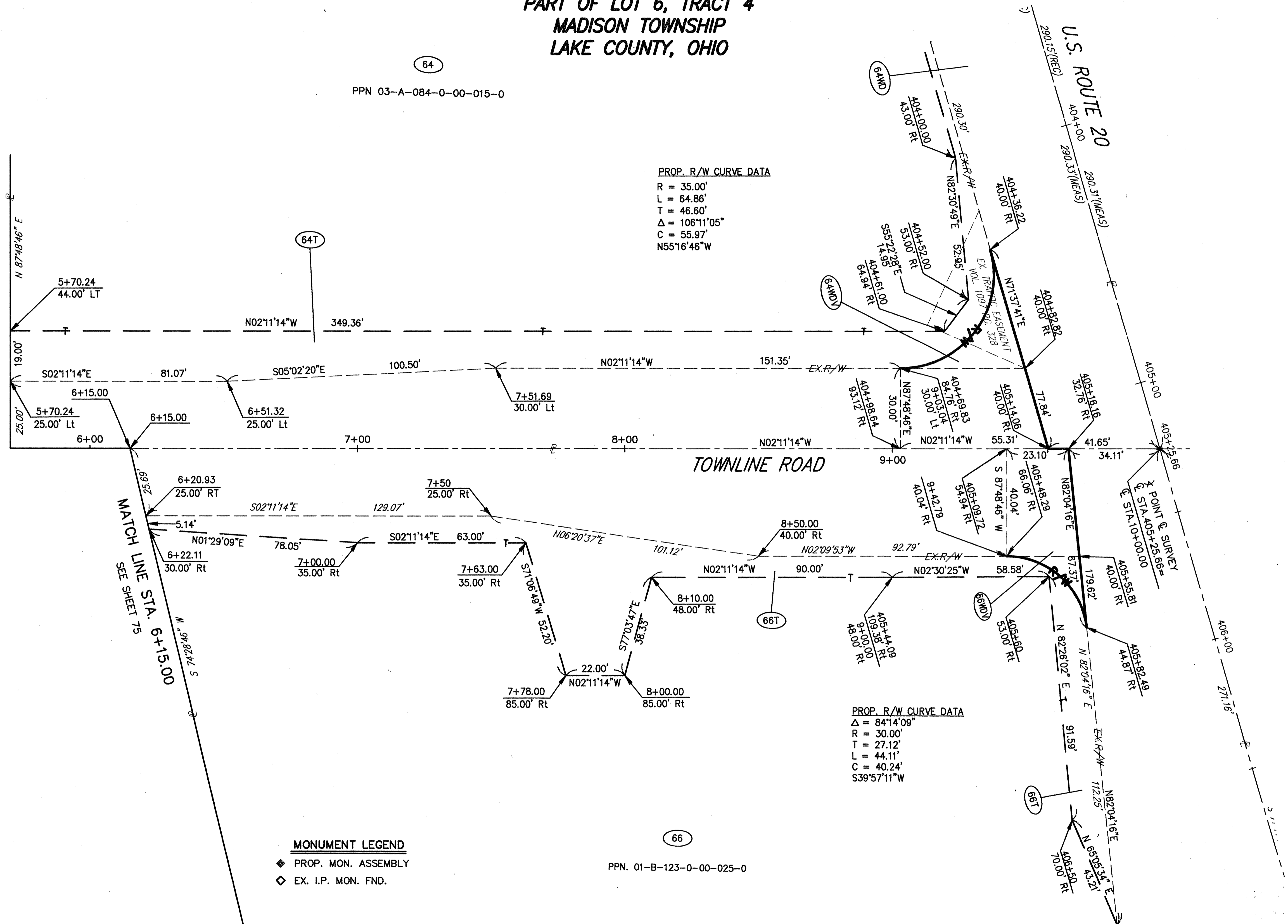

FEDERAL PROJECT NO.  
20343

RIGHT OF WAY PLAN TOWNLINE RD.  
STA. 6+15.00 TO STA. 10+00.00

LAK - 20 - 18.72

H:\1998\98404\dwg\trwsh4.dwg 03/08/2000 01:01:29 PM EST

**RECEIVED**  
MAR 05 2002  
PRODUCTION DEPT.

1	2/02	REVISED R/W WIDTH ON TOWNLINE ROAD
REV	DATE	DESCRIPTION
PLAN COMPLETED:		

77/87  
431  
441