

**PART OF LOT 91
NORTH PERRY VILLAGE & PERRY TOWNSHIP
PART OF LOT 6, TRACT 4
MADISON TOWNSHIP
LAKE COUNTY, OHIO**

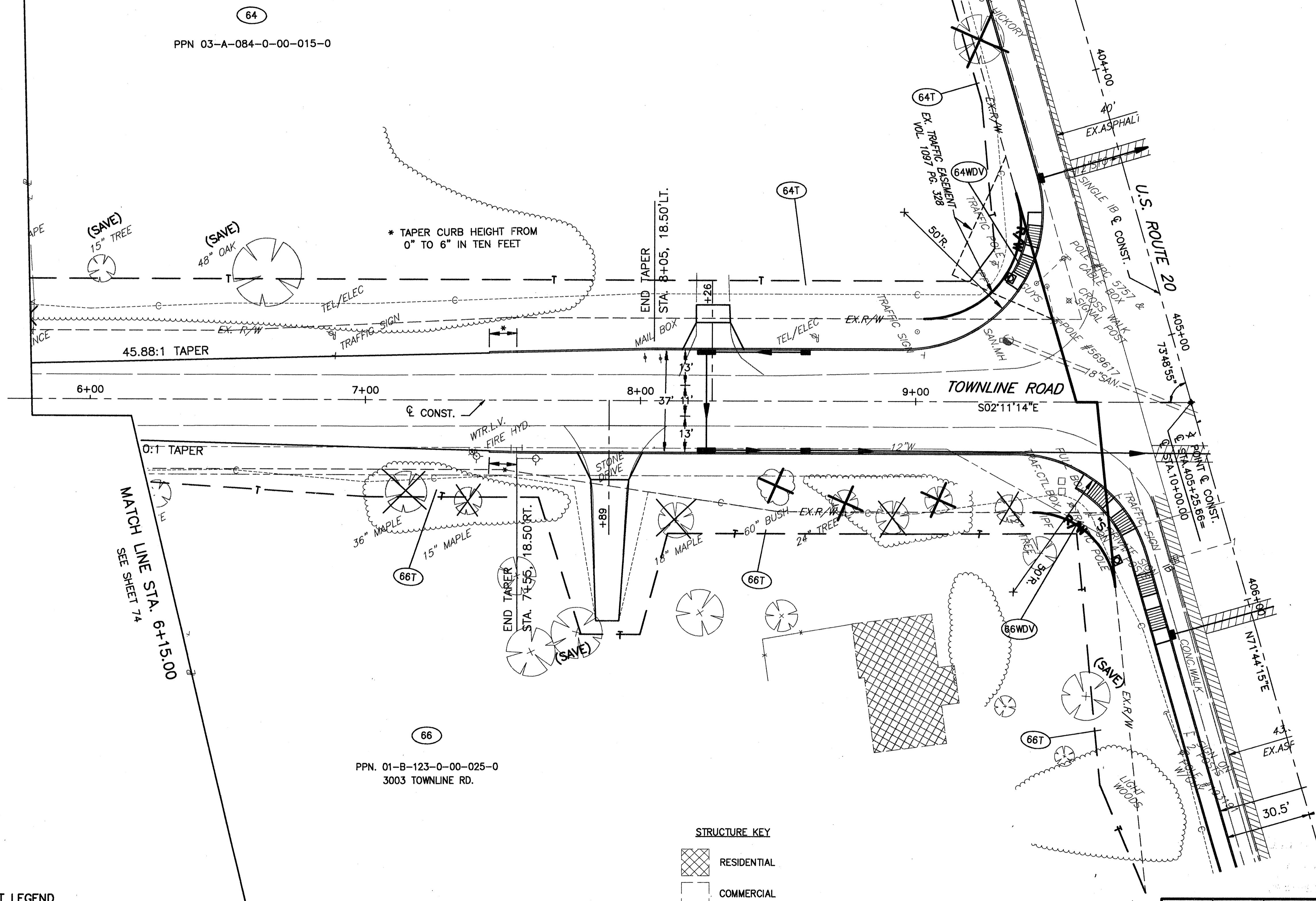
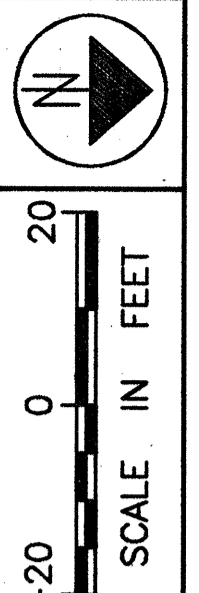
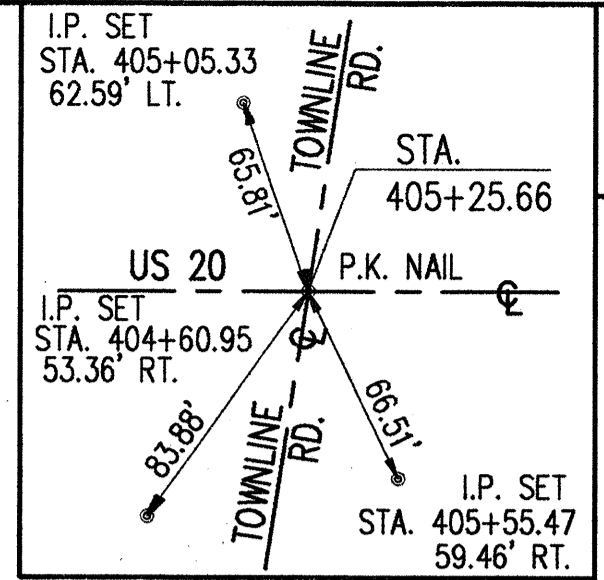

64
PPN 03-A-084-0-00-015-0

66
PPN 01-B-123-0-00-025-0
3003 TOWNLINE RD.

STRUCTURE KEY
 RESIDENTIAL
 COMMERCIAL

RECEIVED
MAR 05 2002
PRODUCTION DEPT.

MONUMENT LEGEND
 PROP. MON. ASSEMBLY
 EX. I.P. MON. FND.

REV	DATE	DESCRIPTION
2	01/03	ADD TREE REMOVALS, PCL 66
1	2/02	REVISED R/W WIDTH ON TOWNLINE ROAD

PLAN COMPLETED:

FEDERAL PROJECT NO.

PID NO. 20343

RIGHT OF WAY PLAN TOWNLINE RD.
STA. 6+15.00 TO STA. 10+00.00

LAK - 20 - 18.72

76 / 87

430
441

H:\1998\98404\dwg\trwplan4.dwg 03/08/2000 11:07:55 AM EST