

**PART OF LOT 91
NORTH PERRY VILLAGE & PERRY TOWNSHIP
PART OF LOT 6, TRACT 4
MADISON TOWNSHIP
LAKE COUNTY, OHIO**

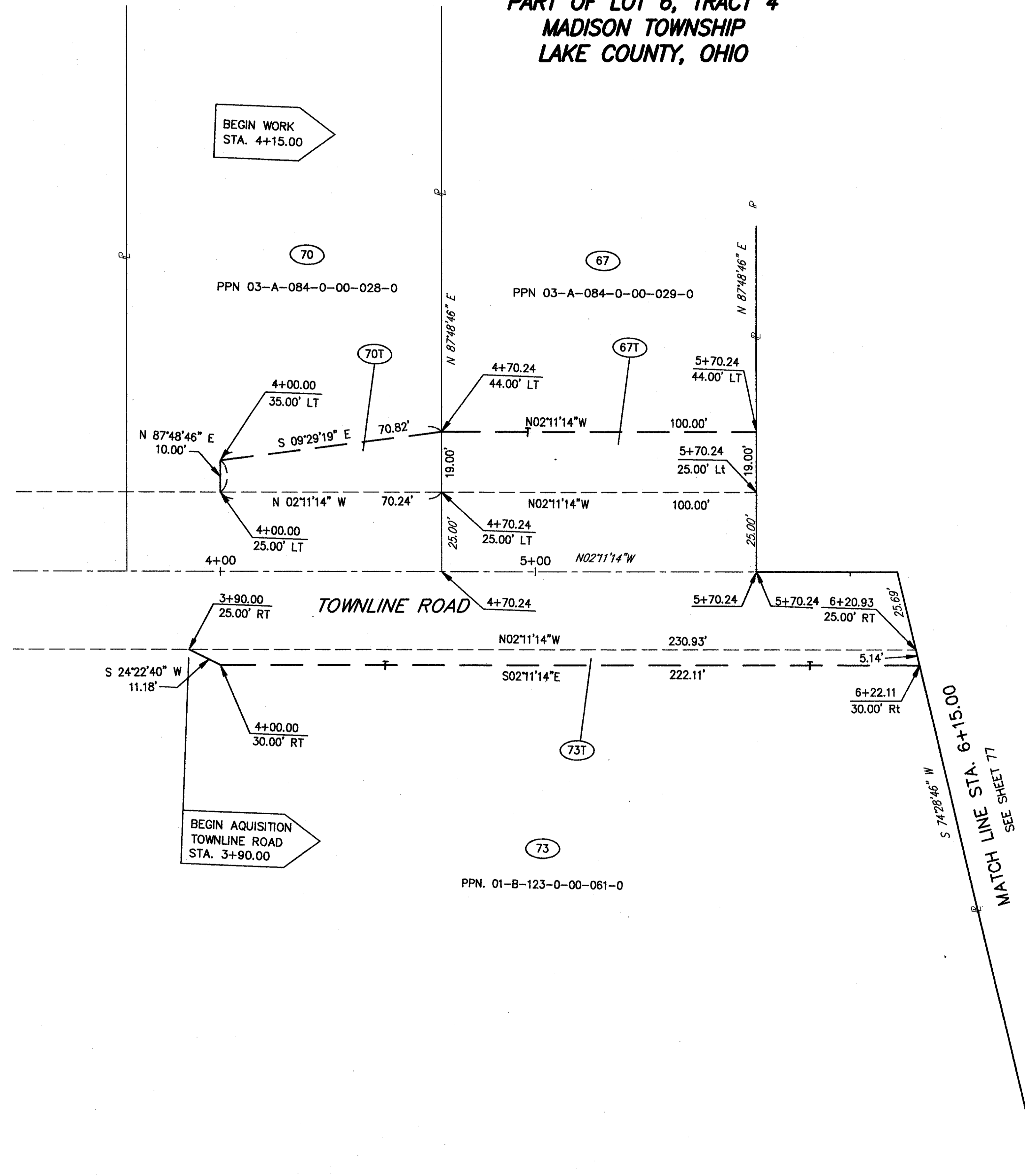

BEGIN WORK
STA. 4+15.00

BEGIN AQUISITION
TOWNLIN ROAD
STA. 3+90.00

MATCH LINE STA. 6+15.00
SEE SHEET 77

H:\1998\98404\dwg\tr\wsh6.dwg 03/08/2000 01:01:29 PM EST

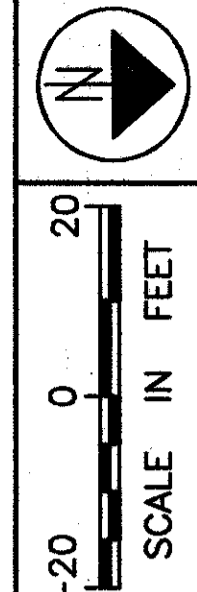

FEDERAL PROJECT NO.
PID NO. 20343

RIGHT OF WAY PLAN TOWNLIN RD.
STA. 4+00.00 TO STA. 6+15.00

LAK - 20 - 18.72

REV	DATE	DESCRIPTION
PLAN COMPLETED		

75/87
429
441