

**PART OF LOT 91
NORTH PERRY VILLAGE & PERRY TOWNSHIP
PART OF LOT 6, TRACT 4
MADISON TOWNSHIP
LAKE COUNTY, OHIO**

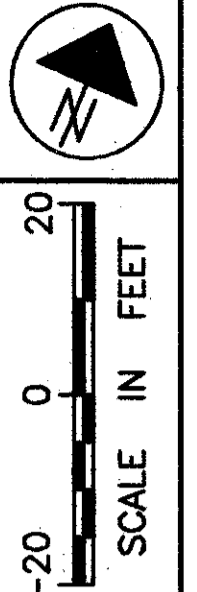

RESUME PROJECT
STA. 397+59.00

RESUME ACQUISITION
STA. 398+40.00

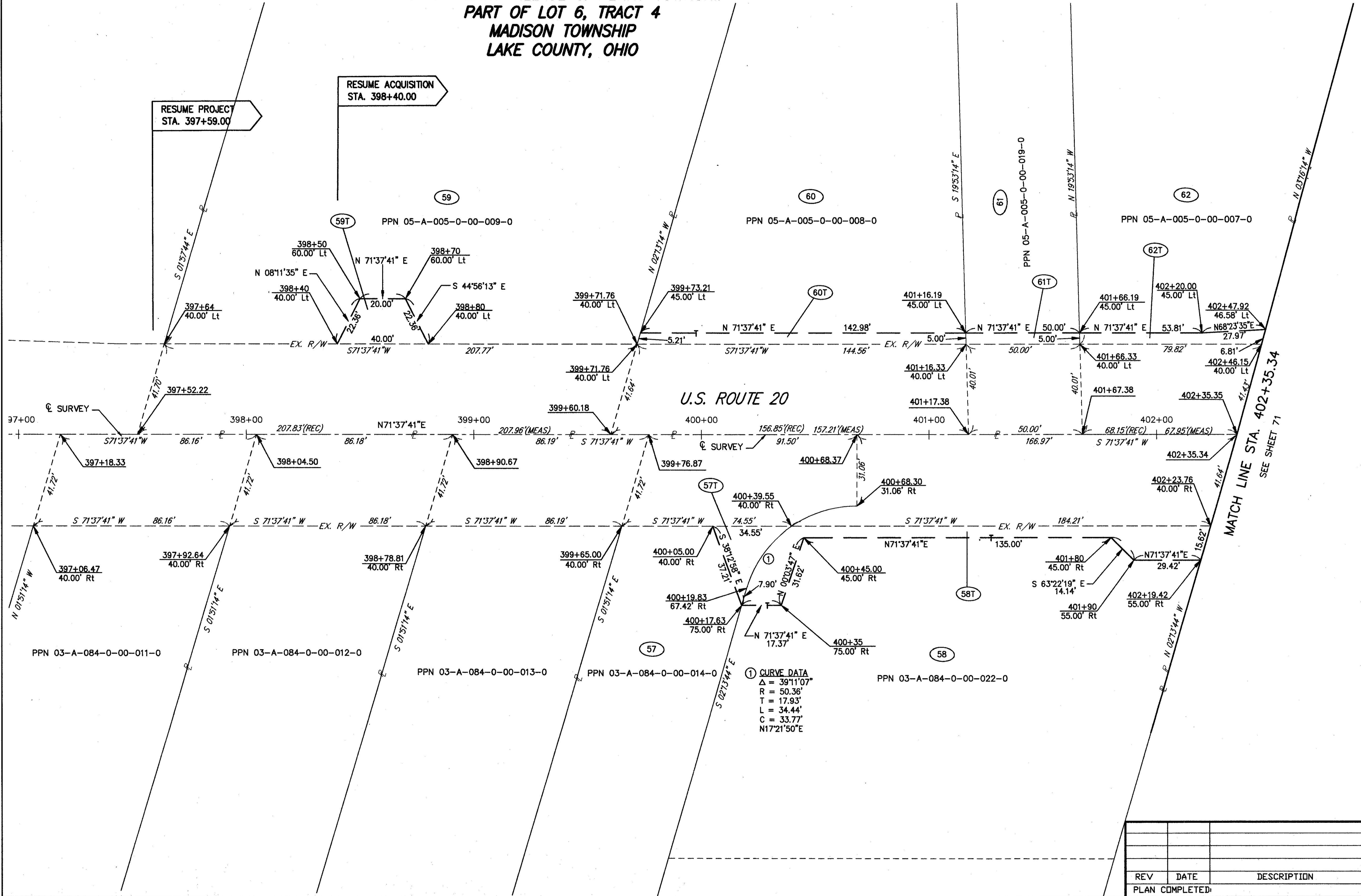

① CURVE DATA
 $\Delta = 39^{\circ}11'07''$
 $R = 50.36'$
 $T = 17.93'$
 $L = 34.44'$
 $C = 33.77'$
 $N17^{\circ}21'50''E$

H:\1998\98404\dwg\tr\wsh1.dwg 03/08/2000 12:48:15 PM EST

FEDERAL
PROJECT NO.

PID NO.
20343

RIGHT OF WAY PLAN U.S. 20
STA. 397+59.00 TO STA. 402+35.34

LAK - 20 - 18.72

69/87

REV	DATE	DESCRIPTION

PLAN COMPLETED

423
441