

**PART OF LOTS 75, 76, 85 & 86
PERRY TOWNSHIP & NORTH PERRY VILLAGE
LAKE COUNTY, OHIO**

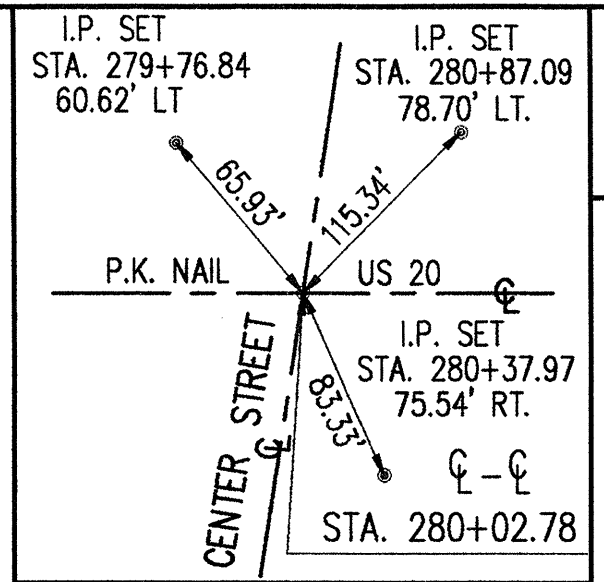

MONUMENT LEGEND

- ◆ PROP. MON. ASSEMBLY PPN. 3-A-038-0-00-007-0
- EX. I.P. MON. FND.

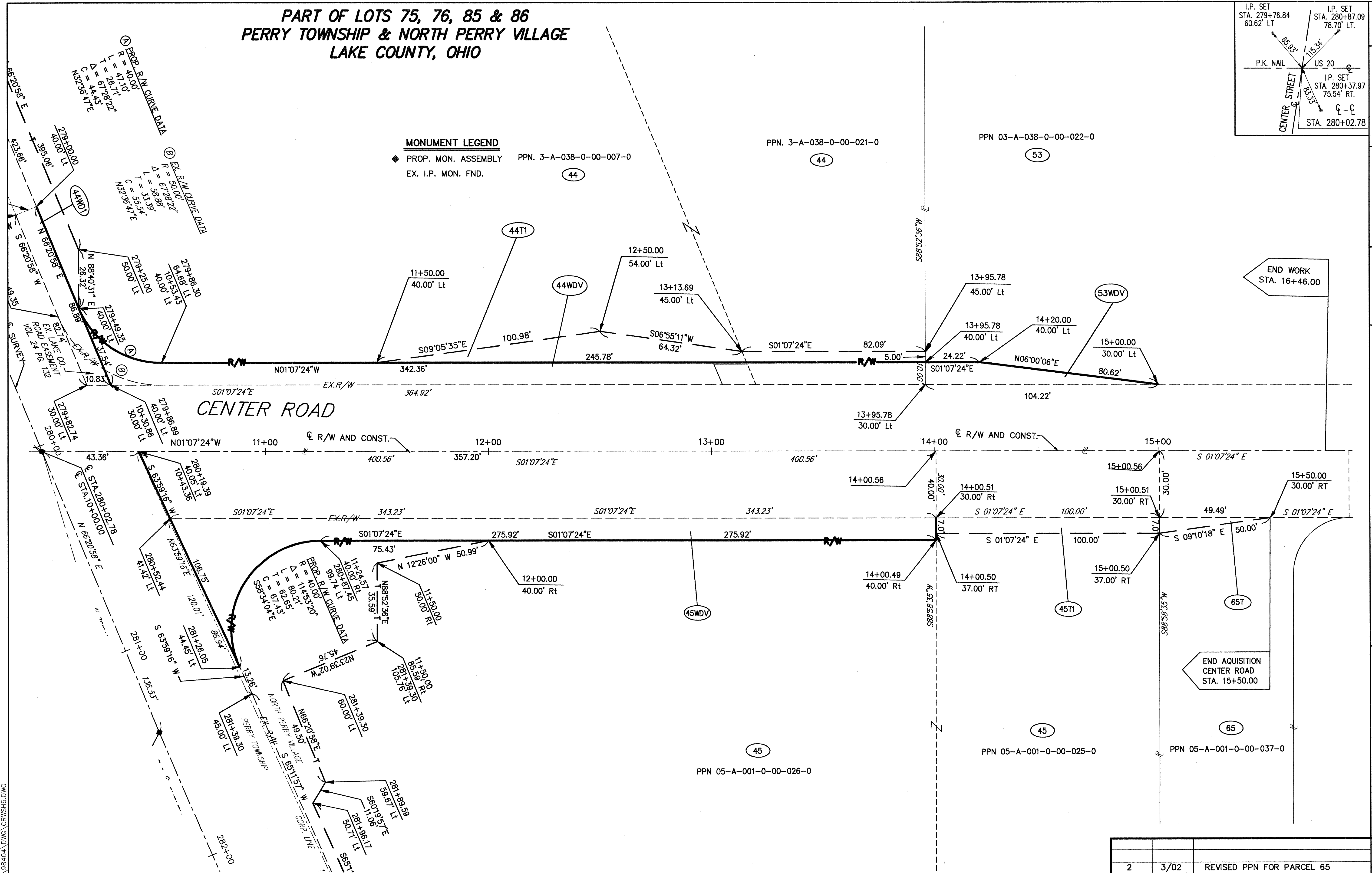

FEDERAL PROJECT NO.	20343
PID NO.	20343
RIGHT OF WAY PLAN CENTER RD. STA. 10+00.00 TO STA. 15+00.00	LAK - 20 - 18.72
67/87	(421) (441)

REV	DATE	DESCRIPTION
2	3/02	REVISED PPN FOR PARCEL 65
1	2/02	REVISED PARCEL 44WDV
PLAN COMPLETED:		

H:\1988\98404\DWG\CRW5HG.DWG