

**PART OF LOTS 75, 76, 85 & 86  
PERRY TOWNSHIP & NORTH PERRY VILLAGE  
LAKE COUNTY, OHIO**

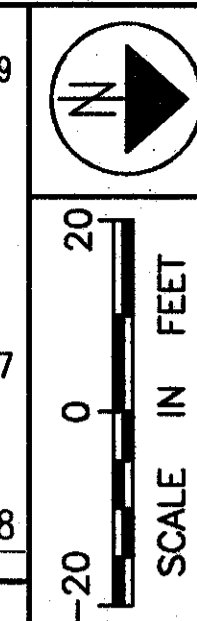
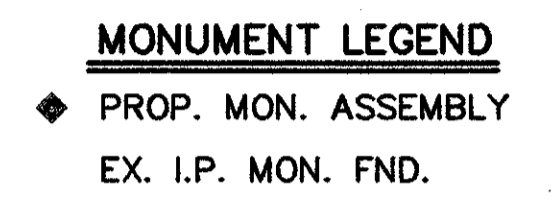
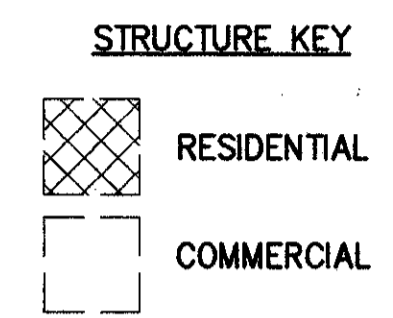
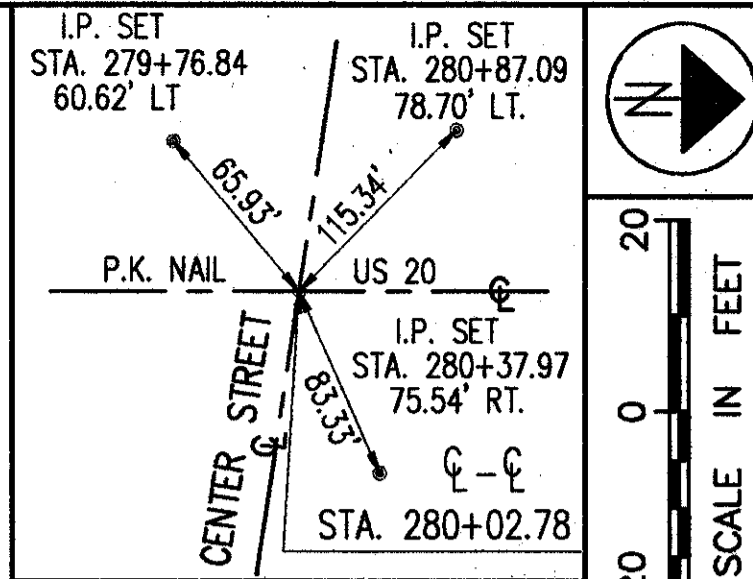

FEDERAL PROJECT NO. 20343

RIGHT OF WAY PLAN CENTER RD.  
STA. 4+50.00 TO STA. 10+00.00

LAK - 20 - 18.72

64/87

418  
441

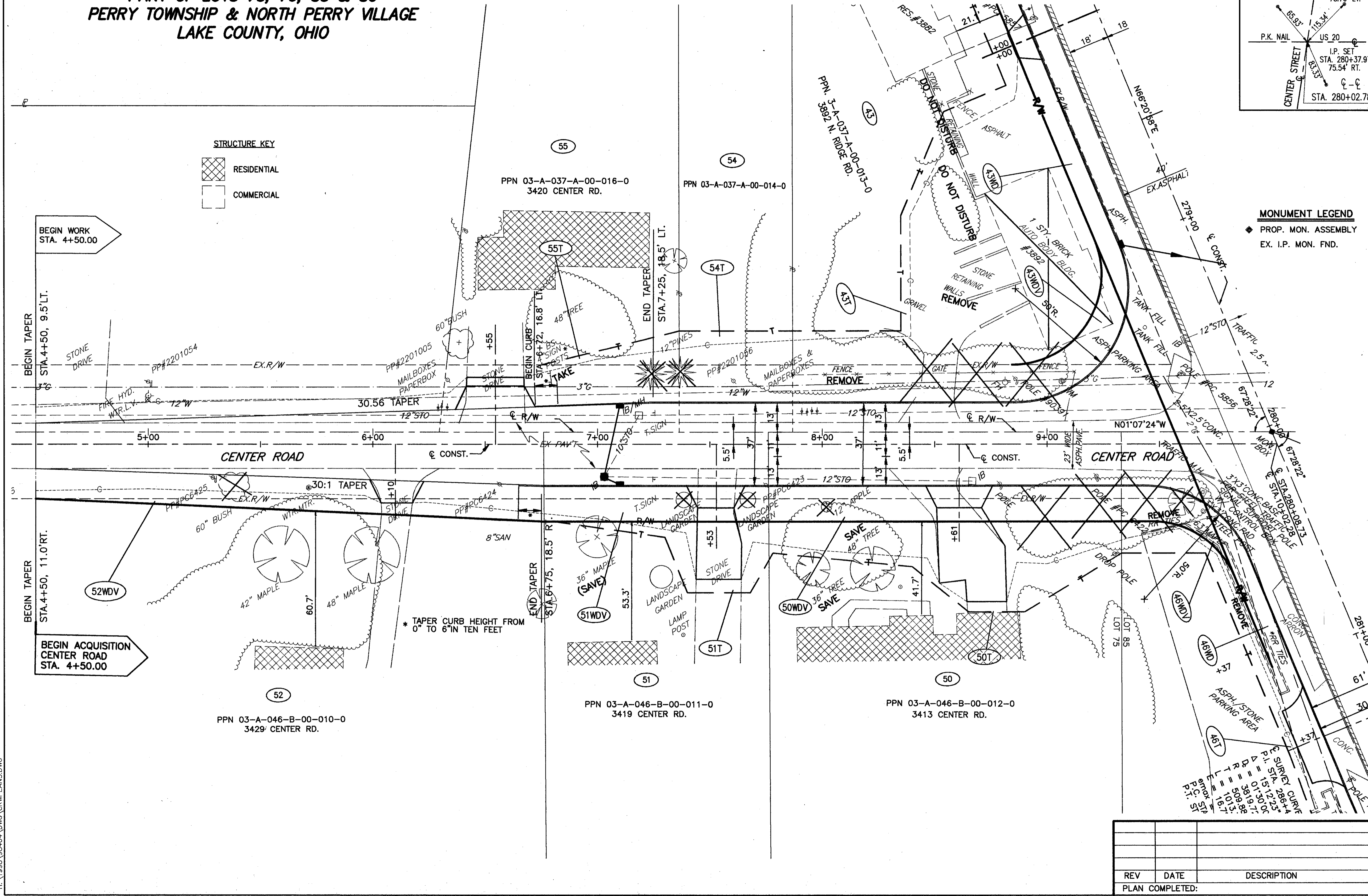

H:\1998\98404\DWG\CRWPLANS.DWG

REV	DATE	DESCRIPTION

PLAN COMPLETED: