

PART OF LOTS 75, 76, 85 & 86  
PERRY TOWNSHIP & NORTH PERRY VILLAGE  
LAKE COUNTY, OHIO

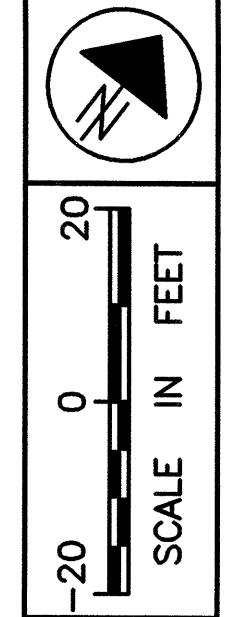

FEDERAL PROJECT NO.  
20343

RIGHT OF WAY PLAN U.S. 20  
STA. 282+56.700 TO STA. 288+00.00

LAK - 20 - 18.72

63/87

417  
441

PPN 05-A-001-0-00-014-0

49  
PPN 05-A-001-0-00-035-0

PPN 05-A-001-0-00-014-0

PPN 05-A-001-0-00-034-0

SUSPEND PROJECT  
STA. 287+95.00

SUSPEND ACQUISITION  
STA. 287+00.00

☉ SURVEY CURVE DATA  
P.C. STA. 281+39.30  
P.T. STA. 291+57.07  
R = 3819.72'  
Δ = 15°12'23"  
A = 1013.76'  
T = 509.88'  
C = 1010.79'  
CHBRG = N58°44'47"E  
D<sub>c</sub> = 01°30'00"

49T

48T

48

47

PPN 03-A-047-0-00-002-0

PPN 03-A-047-0-00-004-0

U.S. ROUTE 20

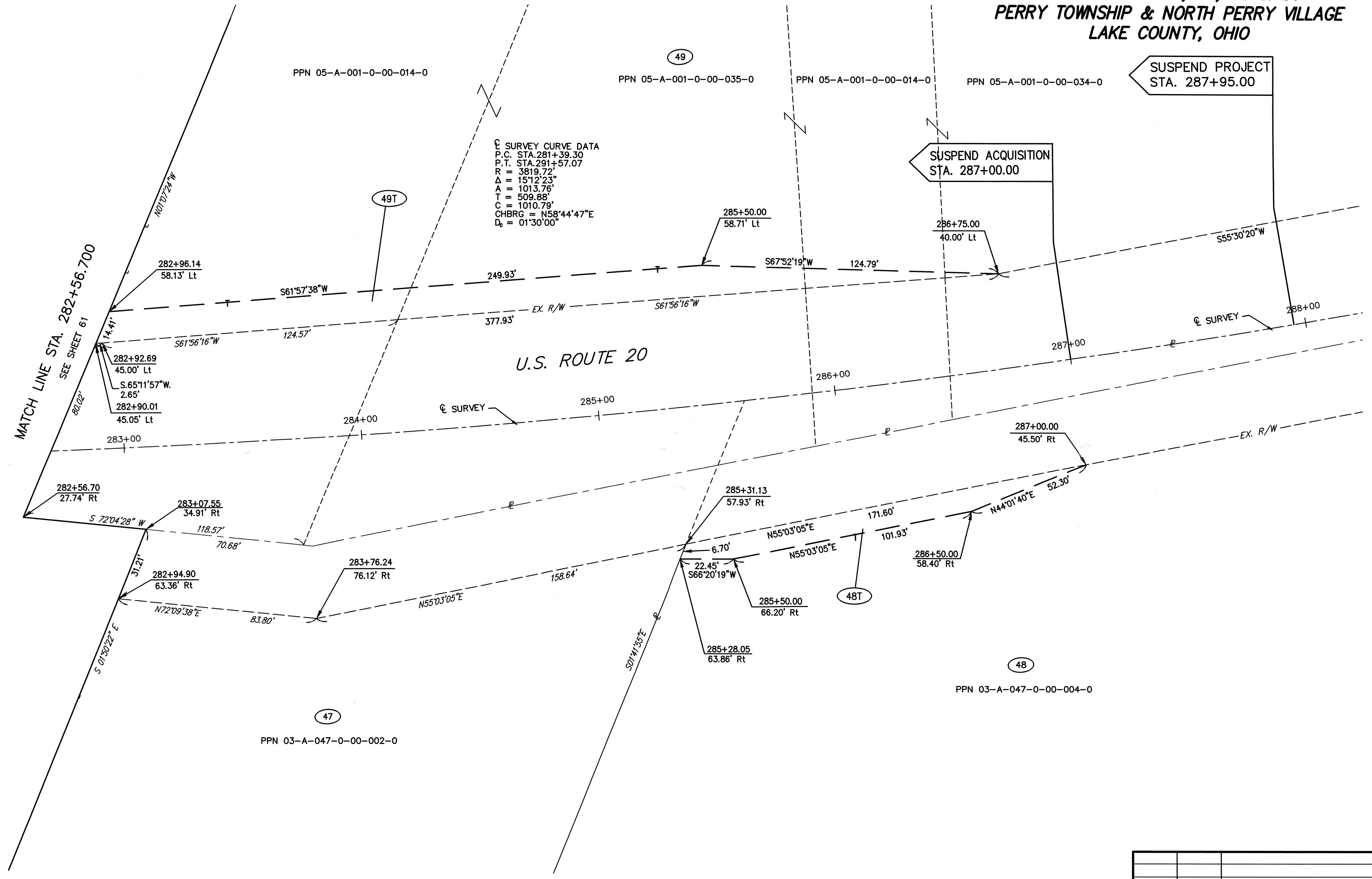

|                 |      |                    |
|-----------------|------|--------------------|
| 1               | 5/02 | DELETED PARCEL 47T |
| REV             | DATE | DESCRIPTION        |
| PLAN COMPLETED: |      |                    |

H:\1998\98-04\DWG\CRWSH4.DWG