

PART OF LOTS 75, 76, 85 & 86
PERRY TOWNSHIP & NORTH PERRY VILLAGE
LAKE COUNTY, OHIO

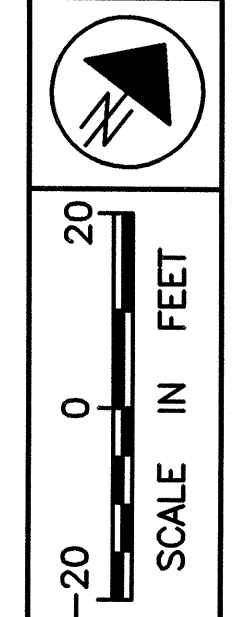

FEDERAL PROJECT NO.
PID NO. 20343

RIGHT OF WAY PLAN U.S. 20
STA. 282+56.700 TO STA. 288+00.00

LAK - 20 - 18.72

62/87
416
441

H:\1998\98404\DWG\CRWPLAN4.DWG

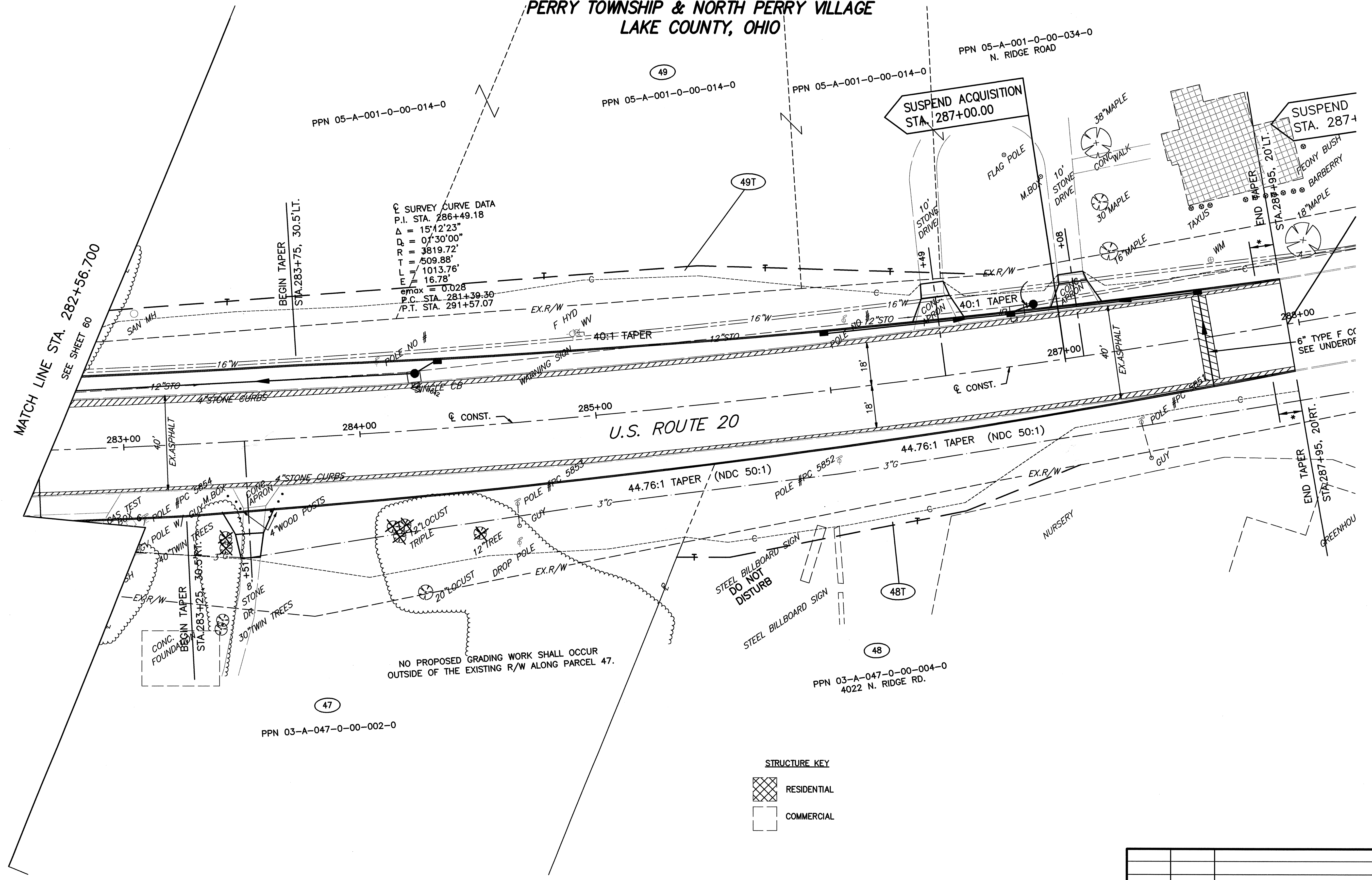

☉ SURVEY CURVE DATA
P.I. STA. 286+49.18
 $\Delta = 15^\circ 12' 23''$
 $D_s = 0^\circ 30' 00''$
 $R = 3819.72'$
 $T = 509.88'$
 $L = 1013.76'$
 $E = 16.78'$
 $e_{max} = 0.028$
P.C. STA. 281+39.30
P.T. STA. 291+57.07

NO PROPOSED GRADING WORK SHALL OCCUR
OUTSIDE OF THE EXISTING R/W ALONG PARCEL 47.

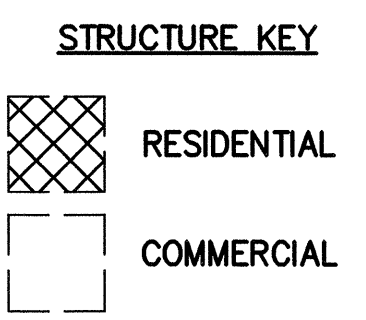

| | | |
|-----------------|------|--------------------|
| REV | DATE | DESCRIPTION |
| 1 | 5/02 | DELETED PARCEL 47T |
| PLAN COMPLETED: | | |