

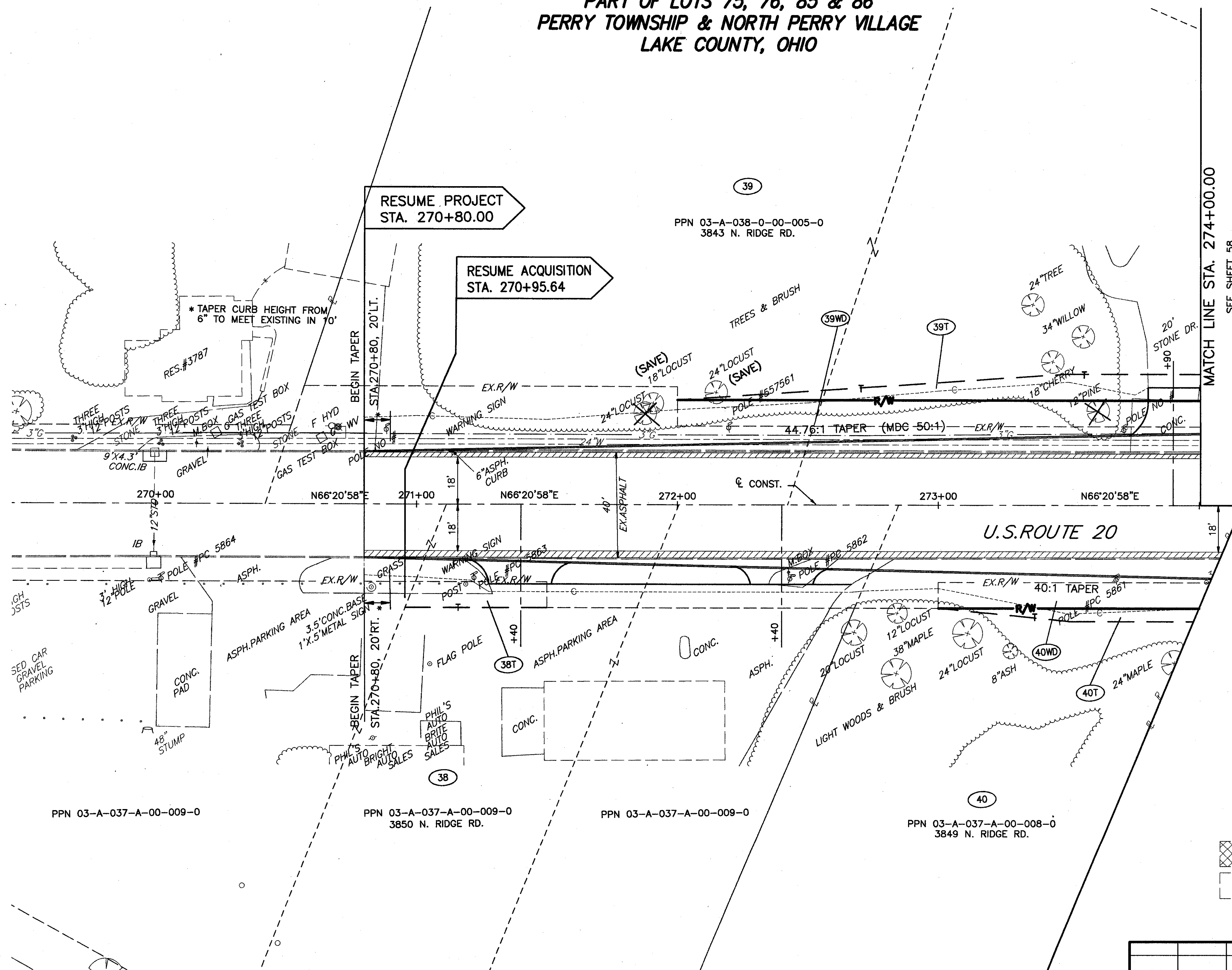

**PART OF LOTS 75, 76, 85 & 86
PERRY TOWNSHIP & NORTH PERRY VILLAGE
LAKE COUNTY, OHIO**



STRUCTURE KEY

-  RESIDENTIAL
-  COMMERCIAL

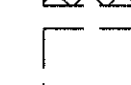
REV	DATE	DESCRIPTION
PLAN COMPLETED:		

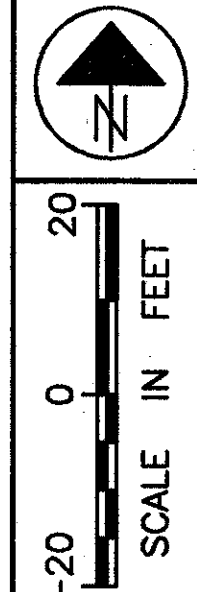

FEDERAL PROJECT NO. 20343

RIGHT OF WAY PLAN U.S. 20
STA. 271+00.00 TO STA. 274+00.00

LAK - 20 - 18.72

56/87

410
441

H:\1996\98404\DWG\CRWPLAN1.DWG

PPN 03-A-037-A-00-009-0

PPN 03-A-037-A-00-009-0
3850 N. RIDGE RD.

PPN 03-A-037-A-00-009-0

PPN 03-A-037-A-00-008-0
3849 N. RIDGE RD.

PPN 03-A-038-0-00-005-0
3843 N. RIDGE RD.

MATCH LINE STA. 274+00.00
SEE SHEET 58