

PART OF LOTS 69 & 70  
PERRY TOWNSHIP  
LAKE COUNTY, OHIO

36

PPN 03-A-013-0-00-007-0

NOTE: EX. R/W FOR LANE RD. EXT.  
OVERLAPS PARCEL 36WD BY 545 S.F.

NOTE: EX. 10' UTILITY EASEMENT  
OVERLAPS PARCEL 36WD  
BY 122 S.F.

NOTE: EX. 10' OBT EASEMENT  
OVERLAPS PARCEL 36WD  
BY 7053 S.F.

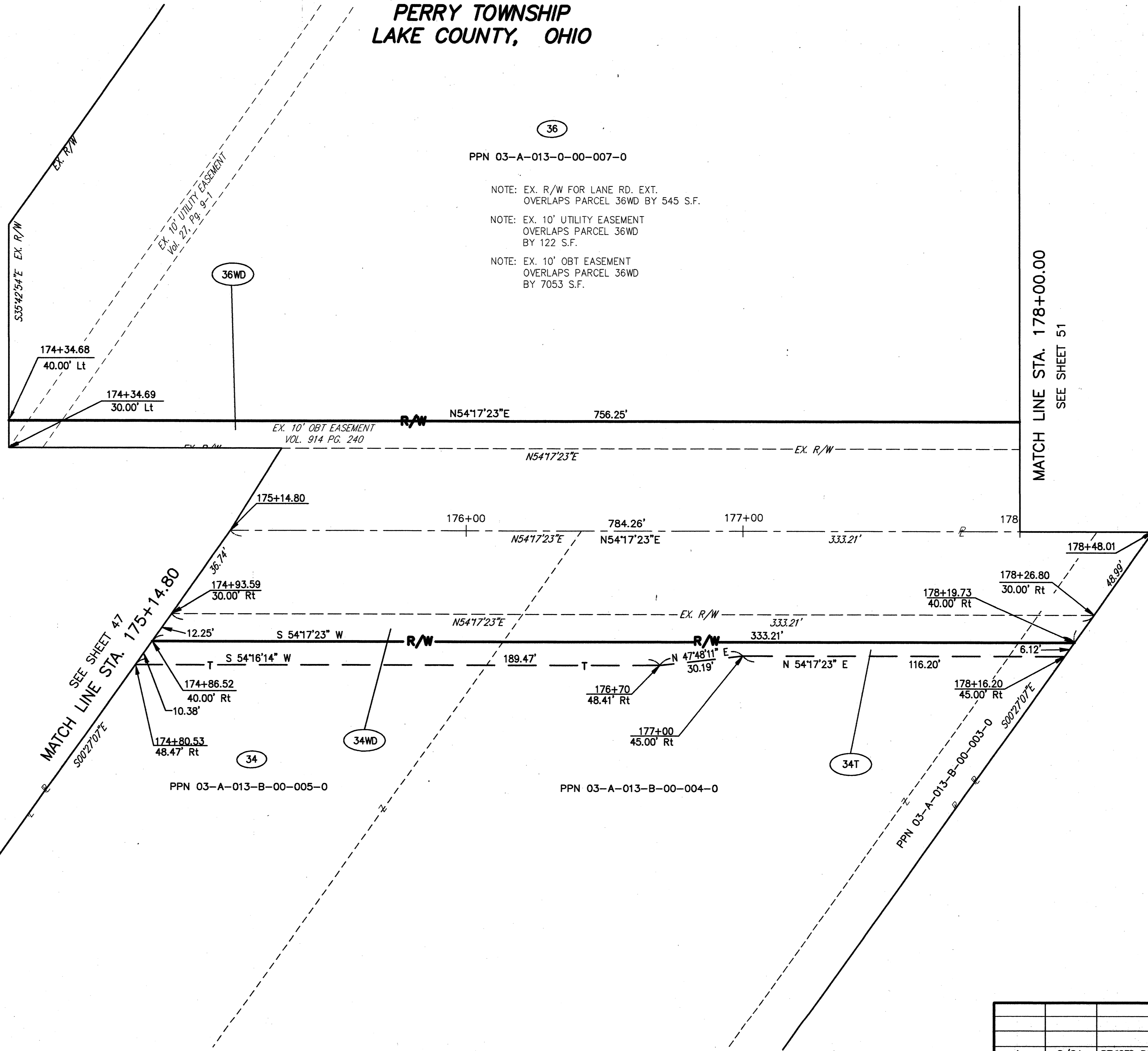

MATCH LINE STA. 178+00.00  
SEE SHEET 51

SEE SHEET 47  
MATCH LINE STA. 175+14.80

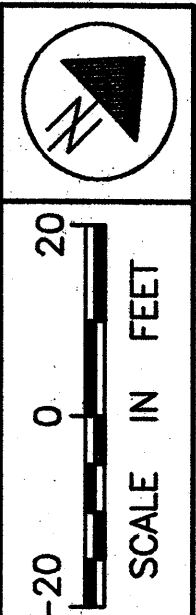

FEDERAL  
PROJECT NO.

PID NO.  
20343

RIGHT OF WAY PLAN U.S. 20  
STA. 175+14.80 TO STA. 178+00.00

LAK - 20 - 18.72

49/87

1	8/01	REVISED PARCEL 36WD & DELETED 36T
REV	DATE	DESCRIPTION
PLAN COMPLETED:		

403  
441