

PART OF LOTS 69 & 70
PERRY TOWNSHIP
LAKE COUNTY, OHIO

36
PPN 03-A-013-0-00-007-0
VACANT LAND

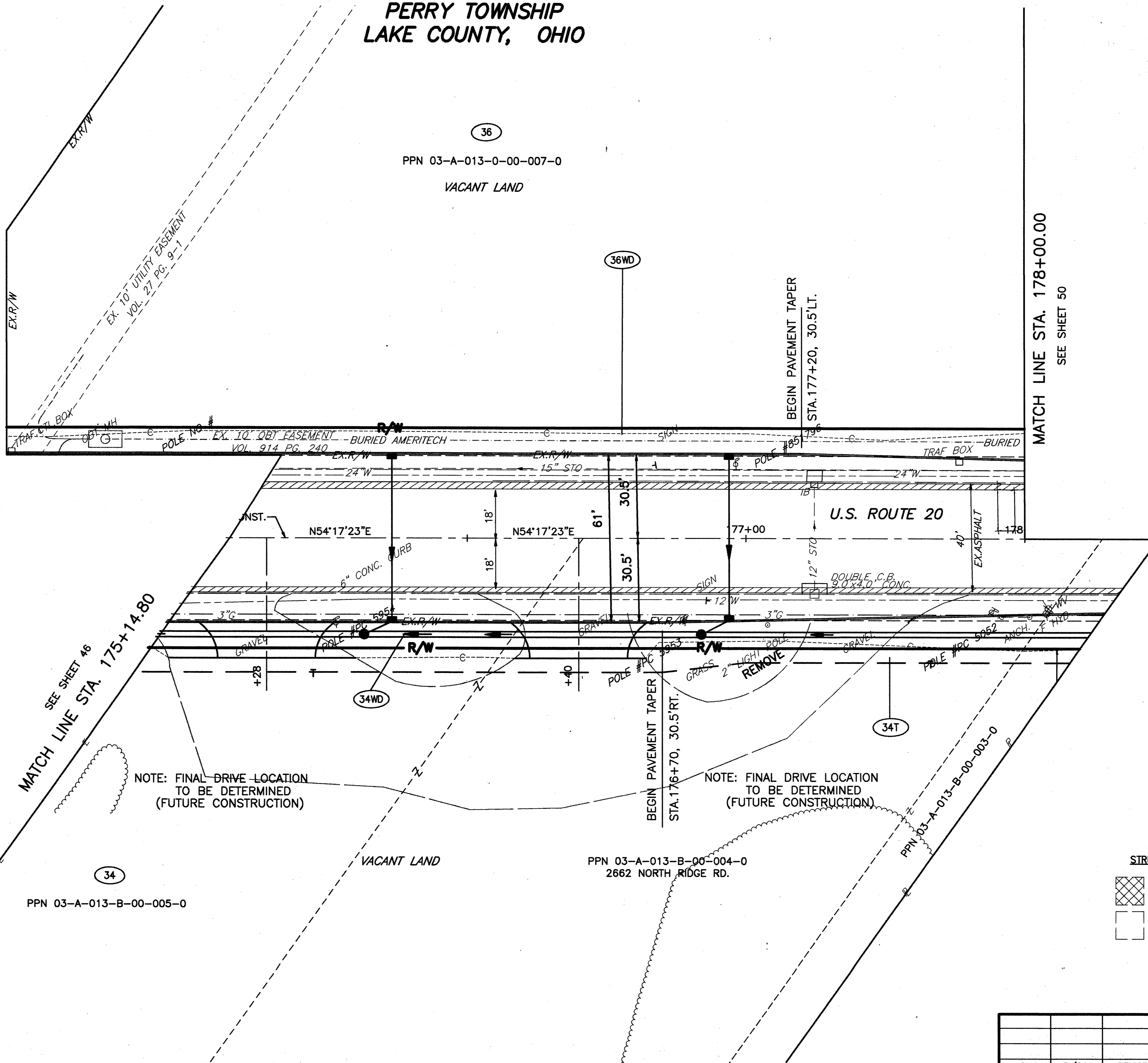

SEE SHEET 46
MATCH LINE STA. 175+14.80

MATCH LINE STA. 178+00.00
SEE SHEET 50

NOTE: FINAL DRIVE LOCATION
TO BE DETERMINED
(FUTURE CONSTRUCTION)

NOTE: FINAL DRIVE LOCATION
TO BE DETERMINED
(FUTURE CONSTRUCTION)

STRUCTURE KEY
 RESIDENTIAL
 COMMERCIAL

| | | |
|-----------------|------|-----------------------------------|
| 1 | 8/01 | REVISED PARCEL 36WD & DELETED 36T |
| REV | DATE | DESCRIPTION |
| PLAN COMPLETED: | | |

48 / 87

402
441

LAK - 20 - 18.72

RIGHT OF WAY PLAN U.S. 20
STA. 175+14.80 TO STA. 175+00.00

PID NO.
20343

FEDERAL
PROJECT NO.

SCALE IN FEET
0 20
-20