

FEDERAL PROJECT NO.

PID NO. 20343

PROPERTY MAP STA. 397+59.00 TO STA. 412+00.00

LAK - 20 - 18.72

9 / 87

363 / 441

PROPERTY MAP

PART OF LOT 91 - NORTH PERRY VILLAGE
PART OF LOT 91 - PERRY TOWNSHIP
PART OF LOT 6 TRACT 4 - MADISON TOWNSHIP
LAKE COUNTY, OHIO

UTILITY OWNERSHIPS
CLEVELAND ELECTRIC ILLUMINATING CO.
4141 ROCKSIDE ROAD SUITE 110B
SEVEN HILLS, OHIO 44131
ATTN: FRANK DIBBS
PHONE: (216) 520-9579

WESTERN RESERVE TELEPHONE
245 NORTH MAIN STREET
HUDSON, OHIO 44236
ATTN: BERNIE RINEHART
PHONE: (216) 656-8483

AMERITECH
13630 LORAIN AVE.
4TH FLOOR
CLEVELAND, OHIO 44111
ATTN: SHELLY ARMSTRONG
PHONE: (216) 476-6142

AMERICAN TELEPHONE & TELEGRAPH
3972-D BROWN PARK DRIVE
HILLIARD, OHIO 43026-1167
ATTN: TONY LYLE
PHONE: (614) 876-7300

LAKE COUNTY DEPARTMENT OF UTILITIES
ADMINISTRATION BUILDING
105 MAIN STREET
PAINESVILLE, OHIO 44077
ATTN: ALBERT SAARI
PHONE: (216) 664-3247

ADELPHIA CABLE COMPANY
7757 AUBURN ROAD, SUITE 8
PAINESVILLE, OHIO 44077
ATTN: BOB WILLIAMS
PHONE: (440) 354-8000

EAST OHIO GAS COMPANY
1201 EAST 55TH STREET
CLEVELAND, OHIO 44103
ATTN: PAUL ARENDASH
PHONE: (216) 736-6675

CITY OF PAINESVILLE (ELECTRIC)
P.O. BOX 601
PAINESVILLE, OHIO 44077
ATTN: THOMAS GREEN
PHONE: (440) 352-9301

* THE LOCATION OF THE UNDERGROUND UTILITIES SHOWN ON THE PLANS ARE AS OBTAINED FROM THE OWNERS OF THE UTILITY AS REQUIRED BY SECTION 153.64 O.R.C.

NOTE: TEMPORARY RIGHT-OF-WAY AGREEMENTS, WORK AGREEMENTS AND EASEMENTS FOR UTILITIES REQUIRED FOR THIS PROJECT ARE NOT SHOWN ON THIS SHEET. THIS INFORMATION IS SHOWN ON THE DETAILED DRAWINGS.

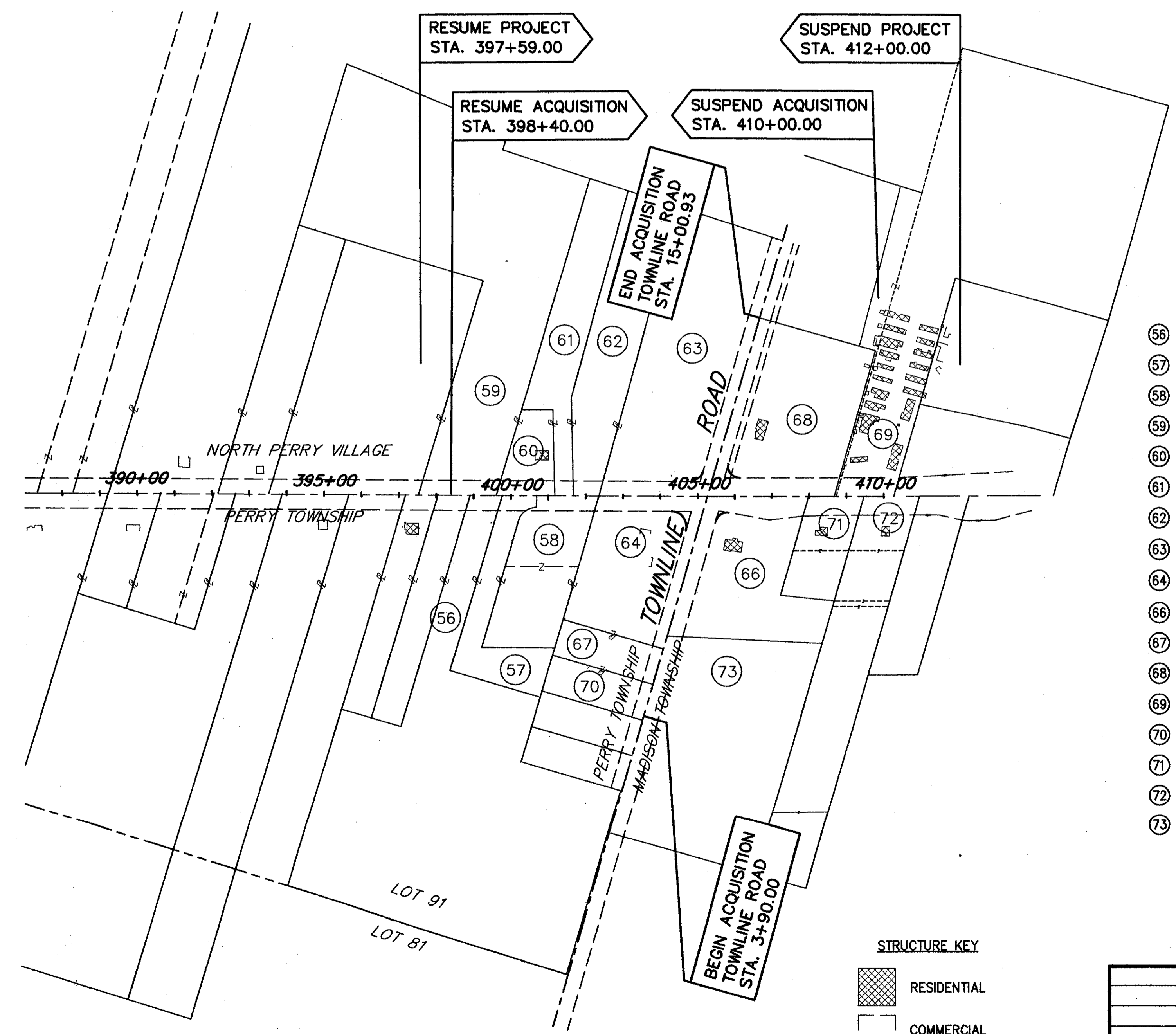

- 56 FRED M. LARICCIA
- 57 ANTHONY LARICCIA
- 58 GEORGE A. & VIOLET J. GYURE
- 59 THOMAS S. COTTER
- 60 COLBY J. & TAMMY SIGL
- 61 GREGORY D. & MONIKA VOSS WILLIAMS
- 62 LINDA S. KELLEY
- 63 CHURCH OF JESUS CHRIST OF LATTER-DAY SAINTS
- 64 RICHARD E. & JOYCE A. DAME
- 66 TERRY L. & DEBORAH A. PETRY
- 67 MARY ANN SELAN
- 68 PETER P. & BONNIE L. PAWELKIEWICZ
- 69 SANDS TRAILER PARK, INC.
- 70 SUSAN GOODELL
- 71 ROBERT E. & RUTH I. SILLIMAN
- 72 JOSEPH C. & ELAINE C. RAAB
- 73 DEAN L. & CARMEN L. CHRISTIAN

STRUCTURE KEY

	RESIDENTIAL
	COMMERCIAL

REV	DATE	DESCRIPTION

PLAN COMPLETED:

H:\1998\98404\dwg\RWPM4.dwg 03/07/2000 02:31:54 PM EST