

# PROPERTY MAP

PART OF LOT 7, TRACT 2  
PART OF LOTS 5 THRU 13, TRACT 1  
PAINESVILLE TOWNSHIP  
LAKE COUNTY, OHIO

**UTILITY OWNERSHIPS**  
CLEVELAND ELECTRIC ILLUMINATING CO.  
8696 MILLER ROAD  
BRECKSVILLE, OHIO 44141  
ATTN: FRANK DIBBS  
PHONE: (440) 546-8748

WESTERN RESERVE TELEPHONE  
245 NORTH MAIN STREET  
HUDSON, OHIO 44236  
ATTN: BERNIE RINEHART  
PHONE: (216) 656-8483

AMERITECH  
13630 LORAIN AVE.  
ROOM 400  
CLEVELAND, OHIO 44111  
ATTN: DICK LICHT  
PHONE: (216) 476-6142

AMERICAN TELEPHONE & TELEGRAPH  
3972-D BROWN PARK DRIVE  
HILLIARD, OHIO 43026-1167  
ATTN: TONY LYLE  
PHONE: (614) 876-7300

LAKE COUNTY DEPARTMENT OF UTILITIES  
ADMINISTRATION BUILDING  
105 MAIN STREET  
PAINESVILLE, OHIO 44077  
ATTN: ALBERT SAARI  
PHONE: (216) 664-3247

ADELPHIA CABLE COMPANY  
7757 AUBURN ROAD, SUITE 8  
PAINESVILLE, OHIO 44077  
ATTN: BOB WILLIAMS  
PHONE: (440) 354-8000

EAST OHIO GAS COMPANY  
1201 EAST 55TH STREET  
CLEVELAND, OHIO 44103  
ATTN: SAM MERCURIO  
PHONE: (216) 736-6755

CITY OF PAINESVILLE (ELECTRIC)  
P.O. BOX 601  
PAINESVILLE, OHIO 44077  
ATTN: THOMAS GREEN  
PHONE: (440) 352-9301

\* THE LOCATION OF THE UNDERGROUND UTILITIES SHOWN ON THE PLANS ARE AS OBTAINED FROM THE OWNERS OF THE UTILITY AS REQUIRED BY SECTION 153.64 O.R.C.

NOTE: TEMPORARY RIGHT-OF-WAY AGREEMENTS, WORK AGREEMENTS AND EASEMENTS FOR UTILITIES REQUIRED FOR THIS PROJECT ARE NOT SHOWN ON THIS SHEET. THIS INFORMATION IS SHOWN ON THE DETAILED DRAWINGS.

- ① WILLIAM R. & ROSE M. MORSE
- ② CAMELOT MANAGEMENT INC.
- ③ FRATERNAL ORDER OF EAGLES NO. 2278
- ④ WILLIAM C. HOOKER, JR.
- ⑤ RINI REGO SUPERMARKETS, INC.
- ⑥ CONSOLIDATED INVESTMENT CORP.
- ⑦ WEC
- ⑧ JTS PROPERTIES, INC.
- ⑨ SANDRA A. SAJNER
- ⑩ PATRICIA A. LEHMAN
- ⑪ A.A.K. CORP.
- ⑫ NORMAN B. & RUTH A. NICHOLS
- ⑬ NOT USED
- ⑭ KATHLEEN COTTER, TRUSTEE, UDT FOR THE MARGARET I. COTTER TRUST
- ⑮ THE NEMETH COMPANY
- ⑯ JOSEPH & GEORGE SCHULTZ
- ⑰ NUCCIARONE LAND CO.
- ⑱ LELAND B. & SUZANNE G. OKERWALL

BEGIN WORK  
STA. 53+10.00

BEGIN PROJECT  
STA. 68+97.00  
S.L.M. 18.37

SUSPEND PROJECT  
STA. 95+50.00

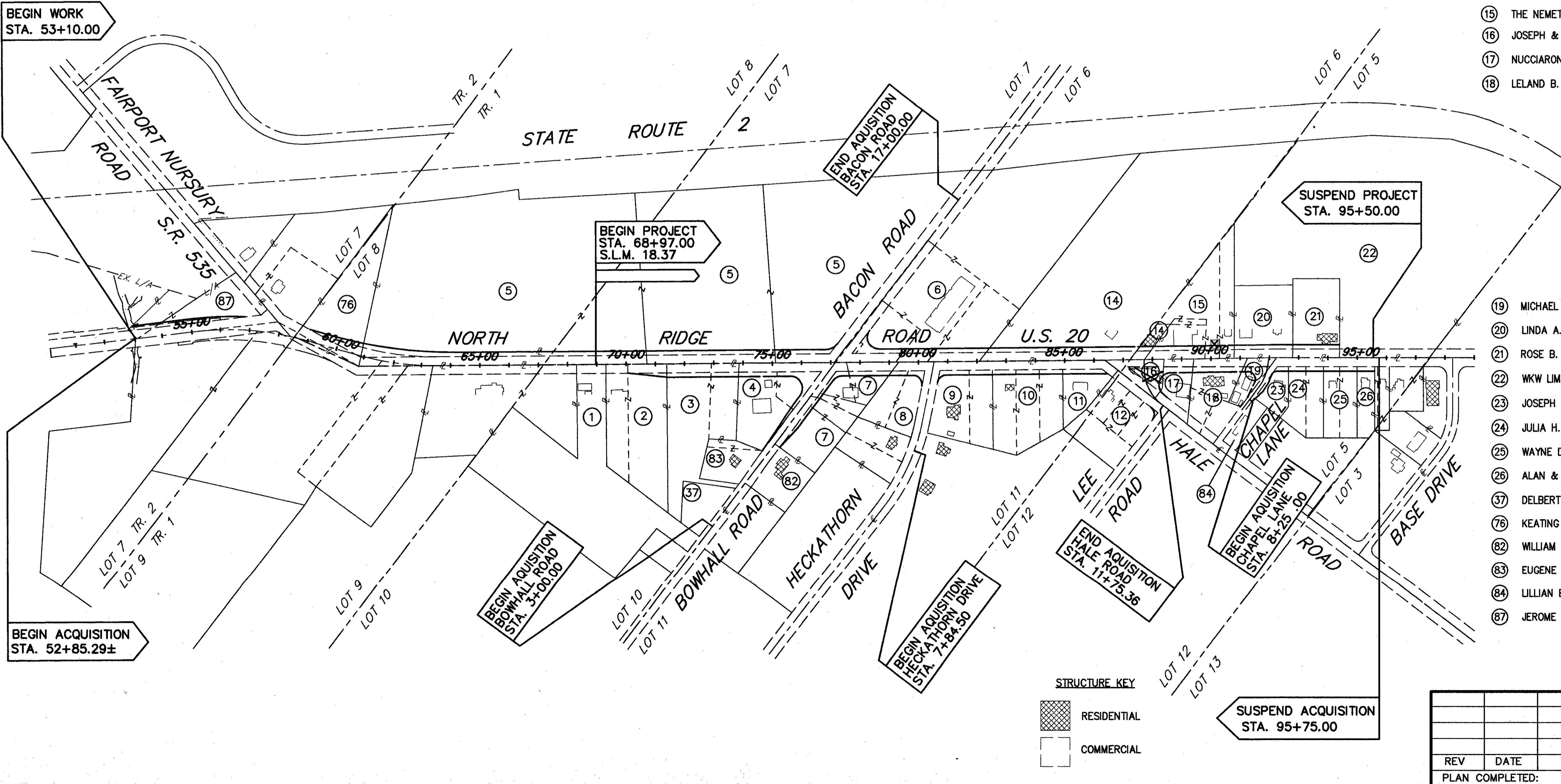

**STRUCTURE KEY**  
 RESIDENTIAL  
 COMMERCIAL

- ⑲ MICHAEL D. & DEBORAH ADAMS
- ⑳ LINDA A. TALBOT
- ㉑ ROSE B. SHEPARD & DOROTHY & J. LAKATOS
- ㉒ WKW LIMITED LIABILITY CO.
- ㉓ JOSEPH LACARE
- ㉔ JULIA H. TECIL
- ㉕ WAYNE D. TECIL & JULIA H. TECIL
- ㉖ ALAN & KATHLENE KLAMMER
- ㉗ DELBERT L. DYE ETAL
- ㉘ KEATING OHIO DEVELOPMENT COMPANY, INC.
- ㉙ WILLIAM VANCE & ETHELYN FRANCES OSTRANDER
- ㉚ EUGENE L. & CAROL J. SHANE
- ㉛ LILLIAN E. HUSTON
- ㉜ JEROME T. OSBORNE

| REV | DATE | DESCRIPTION |
|-----|------|-------------|
|     |      |             |
|     |      |             |
|     |      |             |

PLAN COMPLETED:

FEDERAL PROJECT NO. 20343

PID NO. 20343

PROPERTY MAP STA. 68+97.00 TO STA. 95+50.00

LAK - 20 - 18.72

6 / 87

360  
441

H:\1998\98404.dwg\RWP.M1.dwg 03/07/2000 10:38:27 AM EST