

PID NO. 19686

R/W DESIGNER R/W REVIEWER

CENTERLINE PLAT

LAK-20-18.72

3/5

3/87

357/441

CENTERLINE SURVEY PLAT

LAK - 20 - 18.72

NORTH PERRY VILLAGE & PERRY TOWNSHIP

LAKE COUNTY

T=11N, R=7W & 8W

MONUMENTS TO BE (◆) SET DURING CONSTRUCTION				
STATION	DISTANCE FROM C. SUR.	ADJUSTABLE C. MONUMENT		REFERENCE MONUMENT
		LEFT	RIGHT	
280+02.78	C. CENTER ROAD	0	1	
281+39.30	P.C.	0	1	
TOTALS		2		

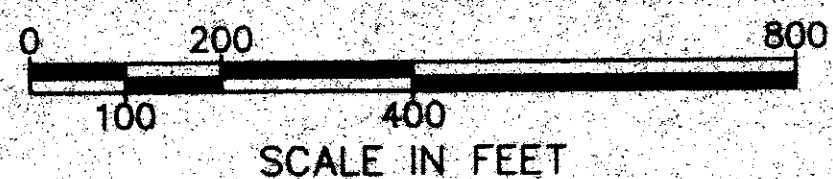

MONUMENT LEGEND

- ◆ PROP. MON. ASSEMBLY
- ◇ EX. I.P. MON. FND.

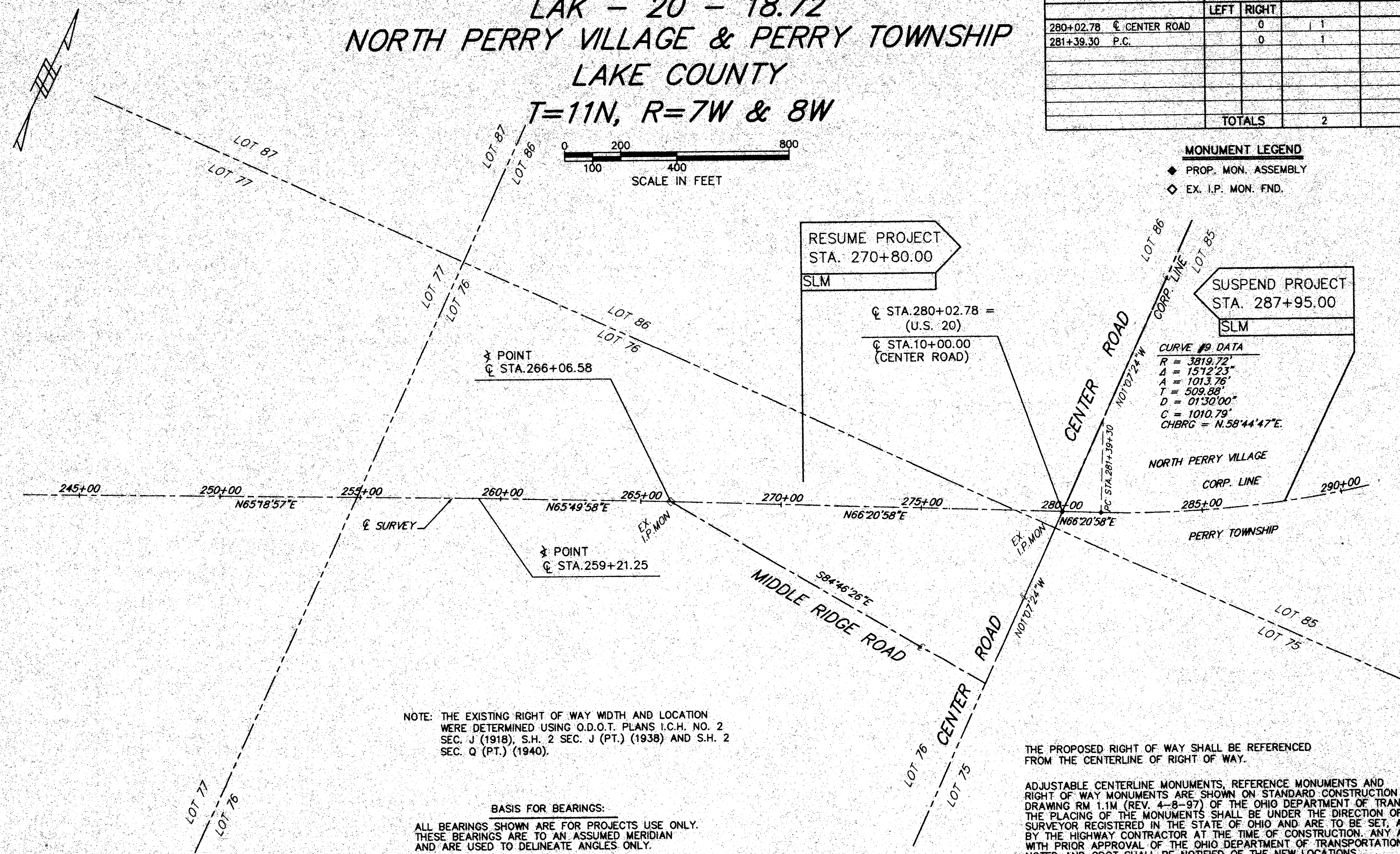

NOTE: THE EXISTING RIGHT OF WAY WIDTH AND LOCATION WERE DETERMINED USING O.D.O.T. PLANS I.C.H. NO. 2 SEC. J (1918), S.H. 2 SEC. J (PT.) (1938) AND S.H. 2 SEC. Q (PT.) (1940).

BASIS FOR BEARINGS:
 ALL BEARINGS SHOWN ARE FOR PROJECTS USE ONLY. THESE BEARINGS ARE TO AN ASSUMED MERIDIAN AND ARE USED TO DELINEATE ANGLES ONLY.

THE PROPOSED RIGHT OF WAY SHALL BE REFERENCED FROM THE CENTERLINE OF RIGHT OF WAY.

ADJUSTABLE CENTERLINE MONUMENTS, REFERENCE MONUMENTS AND RIGHT OF WAY MONUMENTS ARE SHOWN ON STANDARD CONSTRUCTION DRAWING RM 1.1M (REV. 4-8-97) OF THE OHIO DEPARTMENT OF TRANSPORTATION. THE PLACING OF THE MONUMENTS SHALL BE UNDER THE DIRECTION OF A SURVEYOR REGISTERED IN THE STATE OF OHIO AND ARE TO BE SET, AS SHOWN, BY THE HIGHWAY CONTRACTOR AT THE TIME OF CONSTRUCTION. ANY ALTERATIONS WITH PRIOR APPROVAL OF THE OHIO DEPARTMENT OF TRANSPORTATION, SHALL NOTED AND ODOT SHALL BE NOTIFIED OF THE NEW LOCATIONS.

I:\PROJECTS\PID20343\Dgn\Plat\Pr\Int.dgn 07-JAN-2003 3:49PM diastovk